Good Sports the Dobber CFAX 1070

Victoria Times

93rd YEAR, No. 274 ★★ VICTORIA, BRITISH COLUMBIA, THURSDAY, MAY 5, 1977 15 CENTS DAILY, 30 CENTS SATURDAY

C'MON GET HAPPY
Have your car serviced at
PETER POLLEN FORD

Ferry Strike Illegal ... Officers Go Back

By MIKE HUGHES
Times Staff

B.C. Ferries officers struck as planned today but the walkout was brief.

The Labor Relations Board ruled 2½ hours after the walkout started at 10 a.m. that the strike was illegal.

LRB chairman Paul Weiler said after announcing the decision the officers had agreed to resume work as soon as possible.

Labor Minister Allan Williams had made it clear that if the LRB had not ruled against the strike, he would step in and impose a mandatory 90-day cooling-off period to get the ferries moving.

"It's jackboot justice," said officers' spokesman Peter Marshall, who had said earlier officers would obey if ordered to return to work.

Marshall's comments were made before the 11 a.m. meeting with the LRB.

The first vessel affected by the strike was the Queen of Victoria which was to have left Tsawwassen on the mainland side at 10:15 a.m.

However, ferry officers walked off the job preventing the vessel from meeting the schedule.

On the Island side, the first vessel affected was to have left Swartz Bay at 11 a.m. but remained tied up until the strike was called off.

A ferries spokesman at Swartz Bay said there were "Very, very few cars" left stranded as a result of the failure of the 11 a.m. boat to sail.

"I think everybody expected it (the strike)," he said.

Ken Stratford, ferry traffic manager, said today people arriving at ferry terminals were warned about the labor problems and anyone left by the walkout would be given a refund.

Among those waiting for the 11 a.m. sailing were former Social Credit premier W. A. C. Bennett and Waldo Skillings, former Social Credit MLA for Victoria.

An indication of how the board would rule came Wednesday following a meeting with representatives of the B.C. Government Em-

See FERRY Page 2

RAISING A STINK RULED ILLEGAL

BEAUPORT, Que. (UPI) — What has been going on in this Quebec City suburb?

Council this week passed a bylaw that banned leaving carcasses in the streets, cockfights and dog fights, dung disposal in the streets and the emission of nauseating odors.

The bylaw also prohibits kite flying and exhibitions of "hideous or monstrous things."

Citizens are also banned from playing pianos outdoors, and may not take part in rebellions.

TWO IN B.C. TOP WESTERN WINNERS

WINNIPEG (CP) — Two British Columbia residents won the $100,000 grand prizes in Wednesday night's Western Express lottery draw.

They are Jacob Jellema of Powell River, a 55-year-old stationary engineer, and Nick Picklyk, a 52-year-old carpenter living at Taylor in the Fort St. John area. See advertisement on Page 3 for winning numbers.

Postal Walkout In Vancouver

VANCOUVER (UPI) — Several hundred inside postal workers walked off their jobs today to protest a number of grievances and a threatened disciplinary action against an executive member of the Canadian Union of Postal Workers.

"CUPW decided to fight back against the constant attack against its members and their contract," CUPW secretary-treasurer Phyllis Webb said in a statement.

Webb said 350 to 400 mail handlers and sorters began a study session in the main post office cafeteria shortly after reporting to work on the day shift.

She said the action was to protest threatened disciplinary action against CUPW local second vice-president John Bail and harrassment of shop stewards and executive officers.

Bail left his work station without permission to "check out a safety hazard," Webb said.

She said the union was also demanding problems with automated mail handling be resolved immediately and that the post office allow workers to bid for shifts.

CP STUDIES QUEBEC EXIT

MONTREAL (UPI) — Canadian Pacific Ltd. chairman Ian Sinclair said the company's head office may have to move if its management is forced to work in French instead of English.

"Any language, educational or other laws that limit or inhibit our ability to attract and hold management talent from outside of the province would compel us to make whatever changes are necessary to guarantee the effective functioning and continuity of our central management group," he said.

Gun-Toting Police Raid Krishnas

MONTREAL (CP) — Police brandishing shotguns and semi-automatic rifles Wednesday invaded the Hari Krishna movement's temples here and "kidnapped" a 20-year-old female follower, the sect's Montreal leader said.

Normand Allard, president of the International Society for Krishna Conciousness in Montreal, said, "they chased the girl through the temple and dragged her out of the garden while a group of young children stood by screaming because they were afraid of the shotguns and machine guns."

But Montreal police said they were only executing a warrant signed by provincial court Judge Germain Lacoursyere to have Marie-Paule Briere removed from the temple and taken to a local hospital for court-ordered psychiatric examinations.

Police said two detectives from the warrants section had to call for reinforcements when sect members began fighting with them.

Allard said the police did not identify themselves.

One sect member was arrested for interfering with police after he pulled Briere from the police car and ran back to the temple.

"We had no idea they were police," said Allard. "We thought they were professional kidnappers hired by the girl's parents to take her away from us."

Tonight: Clearing
Friday: Sunny

Woman on Walk Killed by Truck

A 56-year-old pedestrian was killed Wednesday when she was struck by a truck in Colwood.

Mrs. Joan Marshall, of 504 Hallsor Drive, died in Victoria General Hospital after the accident on Sooke Road near Colwood Crescent about 3 p.m.

Colwood RCMP said the truck, driven by Scott MacLachan, 17, of 2903 Ocean Blvd., went out of control, mounted a curb and struck the woman walking on the sidewalk.

The truck rolled over and came to rest on a lawn in front of 1929 Sooke.

MacLachan was taken to Victoria General Hospital with undetermined injuries and is listed today in fair condition.

Two other youths in the vehicle escaped injury.

Meanwhile a 30-year-old Victoria man was charged today in connection with the traffic death Monday night of a city woman.

Joseph Albert Myette, of 1252 Johnson, appeared before Judge Allan Blake in provincial court charged with criminal negligence and failing to remain at the scene of an accident.

Isabel Catherine Dick, 44, of 4-229 Government, died in hospital three hours after being struck by a car as she crossed Johnson at Broad.

Myette entered no plea and was remanded briefly to discuss legal aid.

In another hit-and-run accident seven-year-old Danny Jones, of 888-A Attree, remains unconscious and in fair condition in Victoria General Hospital with head injuries received in Langford Monday.

The boy was struck by a truck as he darted across the road in the 2800-block Jacklin.

Colwood RCMP are still seeking the driver of the vehicle, described as a blue pickup with a white camper or canopy on back.

PROVINCES CAN'T AGREE

Control Decision Forced on Ottawa

OTTAWA (CP) — The federal government will be forced to decide the timing and method of removing mandatory pay and price controls, Finance Minister Donald Macdonald said Wednesday.

He added there will be no end to controls before Oct. 14, this year.

After meeting for four hours with provincial finance ministers, Macdonald said there was no unanimous agreement about how or when to lift the controls, established in October, 1975.

But there was general approval for a monitoring agency to be set up after the existing Anti-Inflation Board is removed that could pass public judgment on groups making excessive demands for wage or price rises.

There also was agreement that public servants, both federal and provincial, should be treated the same as employees of private industry, Macdonald said. This means Ottawa will not be able to continue guides for acceptable pay rises for public servants after controls over private industry are lifted, although some targets for allowable increases may be proposed.

Macdonald said the provinces were widely split over a termination date for the selective controls, and this was shown in position papers released during the meeting.

Saskatchewan asked for an immediate end to controls, a position later supported by Saul Miller of Manitoba. But Evan Wolfe, British Columbia finance minister, said controls should be maintained until their scheduled expiry at the end of 1978.

He said a federal policy paper, suggesting the favored federal method and timing for removing controls, will be published later this month.

Meanwhile, it was reported Wednesday the federal anti-inflation administrator had 85 cases referred to him during the first 15 months of mandatory pay and price controls and recovered $688,000 in excessive wage payments for the federal treasury.

YES, WE GROW BANANAS! smiles a surprised Julianna Sieben, proprietor of Green Leaf Gallery in Harbour Square. A couple of months ago, she planted a shoot from a banana tree in the mall at Harbour Square. It was just for fun, but she said she was literally amazed to discover the tree producing bananas. Other smug Victorians are beginning to expect tropical fruits all winter. (Bill Halkett photo.)

NEWS BRIEFS

Inflation Back

WASHINGTON (UPI) — Wholesale prices in the U.S. soared 1.1 per cent for the second straight month in April, the labor department reported today, portending a resurgence of inflation for consumers. Food and fuel prices were blamed for the surge.

Terror Handbook

WINNIPEG (CP) — The chairman of the Winnipeg Police Commission said Wednesday he will investigate the local sale of a magazine that describes how to make an atomic bomb and how to blow up vehicles without a trace. The magazine, Assassin, is published in the United States but printed in Canada.

Starfighter Crash

KEMPTEN, West Germany (Reuter) — A Starfighter aircraft crashed today near this southern Bavarian town, killing its pilot. Tallies show 190 Starfighters have crashed since they came into service.

CRTC Threatened

VANCOUVER (CP) — The CRTC received a bomb threat Wednesday concerning the possible loss of U.S. television channels on Canadian cable systems.

Metric Preferred

OTTAWA (CP) — The government plans to give preference to metric products in the nearly $3 billion worth of purchases it makes annually from private industry.

The Same Old Nixon ... Same Old Devices

★

'I Let Down Friends . . .

Washington Post

WASHINGTON — Richard Nixon Wednesday night held to the main lines of his Watergate defence in a much-touted television interview, which shed little new light on the scandal that propelled him out of the presidency.

The 90-minute interview produced an emotional acknowledgement from Nixon that "I let down my friends. I let down the country. I let down our system of government . . .".

But on the whole the former president stuck to positions that had been carefully laid out during the period of intense legal deliberation between the June 17, 1972, Watergate burglary and Nixon's August 9, 1974, resignation.

Under prodding by interviewer David Frost, Nixon pointedly denied committing any illegal act but readily acknowledged the improperity of his Watergate conduct.

"While technically, I did not commit a crime, an impeachable offence . . . these are legalisms," he said, "as far as

See LITTLE Page 2

COMMENT

By HAYNES JOHNSON
Washington Post

WASHINGTON — Now we know. Richard Nixon has confessed. He is guilty, not as charged, not as he is so widely believed to be by so many, not as the master conspirator plotting his crimes, but as an old friend betrayed. He is guilty of a kind heart.

That, in essence, is what Nixon offered by way of explanation, if not defence, Wednesday night. He entered the living rooms of America again after an absence (not coincidentally) of a thousand days to the accompaniment of drums, literal and figurative — the drums of intense publicity and the drums signalling his return on camera.

Then he proceeded, for the next 90 minutes, to give us all the familiar Nixon responses we have all seen for more than generation.

Those advance reports about Nixon being broken — or shattered — or even shaken by the withering interrogation of David Frost are in error.

Nixon is in control throughout. He offers little that is new, and less that is of material substance.

Richard Nixon Wednesday night stirred all the old memories, and employed all the old devices. He evoked eerie echoes of his Checkers speech, and of countless Nixon performances over the years since then:

He was tolerant about his enemies, those in the press, and the Congress, and the country who have hounded him for so long. He understood that there was a "Fifth Column," in his term, out to bring him down. And, who knows what the CIA was really doing? He wondered aloud.

He was willing to admit mistakes, and more than his share. He wasn't vigilant enough, he hadn't moved firmly.

But he didn't commit any crimes.

He didn't commit any impeachable offences.

He didn't participate in an obstruction of justice.

Not in his view, at least.

What he did was done in the best interests of his friends — and, in the end — of his country.

He had impeached himself, he explained. He had taken that historic step of resigning to spare the nation the agony of having a president in the dock of the Senate for six months.

He had a deep regret about it all. But he wasn't going to blame anybody else. He was going to take it like a man.

If "they" wanted him to get down and grovel on the floor — well, that wasn't the way of Richard Nixon.

"No," he said as forcefully as he could. And, then, quickly, he added an even stronger: "Never."

At the beginning of Wednesday night's TV program, Frost stepped forward with a prologue about Nixon's fall, which he correctly calls the most dramatic in U.S. political history. Then he asks: "Why? What went wrong with the Nixon presidency? How did the grand design get mixed-up with domestic abuses, great and petty?".

We don't learn the answers to those questions. But who, really, thought we would?

What we see instead is something else. It is a pathetic picture that flashes across our TV screens. There is the former president of the United States, parrying questions about criminality with rationalizations about his real motives, his real intent, and all for the price of what probably will be a million-dollar deal.

The Nixon we see looks remarkably unchanged. His jowls are more pronounced,

See DAVID Page 8

Blasphemy Apology From PM

Times News Services

OTTAWA — Prime Minister Pierre Trudeau has averted possible ouster from the House of Commons with an apology for telling an opposition party heckler "Oh, for Christ's sake, shut up."

House Speaker James Jerome gave Trudeau until today to withdraw his remark or risk being barred from the House.

Surprisingly, Trudeau went to the Wednesday night session of the House and apologized for his earlier "offensive words."

Opposition members were outraged at the "blasphemy." It caused as large an outcry as "fuddle-duddle" — a widely-publicized phrase coined by Trudeau a few years ago to explain what he had told a political opponent to do.

The prime minister was under attack from members of the New Democratic Party in the House over what they called his submitting to "blackmail" from the United States in rushing a Canadian decision on whether to approve a Mackenzie Valley gas pipeline.

He threw the remark at the opposition MPs when they continued to heckle him as he tried to explain that if Canada didn't make a decision quickly, the Americans would decide what to do on their own.

Today, the prime minister left for Europe.

Trudeau will fly first to Iceland then to London for an economic summit and a North Atlantic council ministerial meeting.

Wednesday he flies to Paris. There he will seek to persuade French President Valery Giscard d'Estaing that Canada will continue intact, that Quebec will not vote to separate.

Police Brutal, Party Youths Complain

DELTA (CP) — Mayor Tom Goode told about 400 people Wednesday night to file official complaints if they think police over-reacted in breaking up a beach party last Friday.

Goode also told the meeting that no official complaints have been filed.

The party, near the Tsawwassen ferry slip, drew police from Delta, Surrey and Richmond after residents complained about noise and ferry-bound bus drivers refused to drive past because of objects being thrown.

A number of youths have complained that police charged into the crowd, swinging riot sticks and using dogs, to disperse the party-goers.

Goode said police had warned the group three times, at 10-minute intervals, to leave before they went into the crowd, but speakers at the meeting said the charge was unprovoked, unwarranted, and that any warnings were not audible.

Laurie Madden, 17, of South Delta, said in an interview that bruises on her face were caused by a blow from a police riot stick.

At least 15 youths were bitten by police dogs or beaten severely with riot sticks, Madden said, and police attacked without warning the youths they said constituted an illegal assembly.

She said no bottle or rocks were thrown at police or passing vehicles.

"I'm still not satisfied that the dogs should have been used," said Jean Bracey of South Delta, whose son, Rick, 18, received bites to his arms and legs in the melee.

Mrs. Bracey and her husband Colin visited the scene of the disturbance three hours after it was over, and could find little evidence that beer bottles or rocks had been thrown on the road.

Rick Bracey said he was hit in the stomach by a policeman wielding a riot stick and bitten on the arm and leg by a police dog. He said he did not hear the warning to disperse and did not see any flying bottles or rocks.

Police chief Merv Smith said riot sticks were only used to push the crowd after police warned four times that the group was an illegal assembly. A few ringleaders decided to confront the police, he said, and the police had to act "then and there" under a barrage of rocks and bottles.

INDEX

Classified 386-2121
News 382-3131

	Page
Births	38
Classified	38-49
Comics	33
Deaths	49
Family	28-30
Finance	6, 7
Gardening	39
Sports	16-19
Theatre	34, 35

Ulster Strike Is Near Collapse

BELFAST (UPI) — Stone-throwing gangs of Protestant youths mounted hit-and-run attacks on police and troops today but the Protestant-led general strike in Northern Ireland seemed on the verge of collapse.

Thousands of additional workers joined the steady trek back to factories and shops throughout the province. Trade union and business spokesmen said all main industries were operating normally with a virtual full turnout of the work force.

The power stations, seen as the key factor in the success or failure of the strike, were operating normally. At the huge Ballylumpar station at Larne, 21 miles northeast of Belfast, workers turned up at full strength despite a vote Wednesday to back the strike call.

The exceptions included the port of Larne, which handles one third of the province's trade and was the first to respond to the strike call by the militant Protestant United Unionist Action Council.

At a meeting today, Larne workers voted to continue the stoppage which has closed the port.

Despite mounting evidence to the contrary, strike leaders remained confident they could achieve victory. A spokesman for the Action Council predicted a "dramatic turnin the situation" within the next 24 hours.

A police spokesman said gangs of youths in Protestant East Belfast roamed the security forces. A spate of suspected bombs tied up traffic in many areas.

The spokesman said two buses were smashed and youths spread nails and glass across highway leading into the city.

"So far the trouble has been of the nuisance type," the police spokesman said.

He said two shots were fired at a bus on a main highway but there were no injuries.

Government officials, businessmen and labor union leaders, united in opposing the strike, say it has received only lukewarm support since it started Monday — and then only through intimidation and strong-arm methods.

In Protestant East Belfast, 400 strikers attacked police with bottles and stones Wednesday, stopping them from removing oil drums blocking traffic. Police called in standby British troops and armored cars and soldiers cleared the barricades.

The Chamber of Commerce estimated 80 per cent of the normal workforce turned up at their jobs Wednesday.

A spokesman of the Ulster Defence Association, an umbrella organization including Protestant paramilitary groups said, "One last push will put us on the road to certaain victory."

THE OUTCASTS

by Ben Wicks

Uranium Fuel Invented

PARIS (UPI) — France has developed a new uranium processing method to produce "weakly enriched" uranium for atomic power stations which cannot be used for nuclear weapons, the French agency for Atomic Energy announced today.

Such a fuel could go a long way toward bringing French nuclear policy into line with that of the Carter administration, which has taken an active lead in trying to halt the stead of English.

The agency said it will outline the process Friday in detail at the current international nuclear conference in Salzburg, Austria.

$107,000 RAISED

Residents in a house-to-house canvass Monday donated more than $40,000 to the Salvation Army Red Shield Appeal.

The donations brought the total receipts to $107,000, sixty-seven per cent of the $160,000 objective, campaign chairman Harry Young said today.

"The response is encouraging," he said.

Donors who have not yet contributed are requested to mail or bring their donation to the campaign office, 769 Pandora Avenue.

Island Saw Co.
617 Chatham Street 385-5500
5-3

See your Mazda dealer:

VICTORIA — Horwood Motors Ltd. 810 Johnson Street/385-1451 dealer licence number D 00803A

CAMPBELL RIVER — Coastline Motor Company Ltd. 2785 N. Island Highway/287-2147 dealer licence number 00191A

COURTENAY — Chalet Motors 148 Island Highway N./338-5478 dealer licence number 00990A

DUNCAN — Don Connolly Motors Ltd. 3300 Cowichan Lake Road/748-3725 dealer licence number D 6196

NANAIMO — Christensen Motors Ltd. 2595 Bowen Road/758-9125 dealer licence number 004658

PORT ALBERNI — Buffie's Superior Auto Body Limited 3324 Kingsway/723-9455 dealer licence number 13912

Ferry Strike Ruled Illegal

Continued from Page 1

ployees Union and the B.C. Ferry Corp.

Board chairman Paul Weiler said "everybody agrees that a strike can't be legal right now."

However, he withheld any official ruling until today's meeting.

The meeting, unlike the one Wednesday, was attended by members of the licensed officers component of the BCGEU.

Marshall said the officers didn't attend Wednesday's meeting on the legality issue because they were only allowed one representative and they wanted the entire executive to attend.

He said the fact that John Fryer, general secretary of the BCGEU, did attend and did agree that there should be no walkout today, resulted from a breakdown in communiciations between Fryer and the officers.

He said Fryer was trying to arrange a resumption of negotiations on totally new issues, setting aside those which were creating the problems at present.

However, Marshall, said, the officers want the outstanding issues settled before going on to new ones.

The officers voted 89 per cent to walk out and served 72-hour notice Monday.

However, the legality of the move was thrown into doubt last week when the LRB ordered them into the same bargaining unit as 1,700 unlicensed personnel.

The question for the LRB was whether a small part of a bargaining unit could go on strike when the majority of the members had not voted to do so.

Marshall said the officers decided to go on strike even though they expected it to be short-lived because Weiler's comments Wednesday were only opinions.

"They hadn't heard our side of the story — why the strike should be declared legal," he said.

Ferry corporation officials were not available to comment on the officers' position or the issues in dispute.

Marshall said the action by the board is an effort to break the licensed group completely.

He said once the strike is declared illegal the officers have no choice "but to play dead while they cut us to pieces."

Marshall said he asked Ferries general manager Charles Gallagher at Wednesday's meeting if the corporation is prepared to resume negotiations but the offer was flatly rejected. "We had no alternative but to go out on strike," he said.

Labor Minister Allan Williams said he would not intervene until after the LRB made a ruling.

The Railway and Ferry Bargaining Assistance Act allows the cabinet to order a 90-day cooling off period in any dispute if a strike is deemed to be a real or potentia lthreat to the economy or welfare of the province.

Marshall said the government's interference Wednesday was inexcusable.

1st & 2nd mortgages available

VICTORIA PUBLIC SERVICE CREDIT UNION
HELPING VICTORIANS SINCE 1940

LITTLE NEW FROM NIXON

Continued from Page 1

the handling of his matter is concerned, it was so botched-up.

"I made so many bad judgments. The worst ones, mistakes of the heart, rather than the head."

Frost presented Nixon with the record of his own words in the Oval Office. Nixon acknowedged that he went "right to the edge of the law . . . a reasonable person could call that a cover-up. I didn't think of it as a cover-up."

Nixon acknowledged he "said things that were not true" and considered sources of action he should not have even contemplated.

But he went no further than he did in his resignation speech two and a half years ago in expression of regrets and acceptance of responsibility for the final outcome of Watergate.

"If they want me to get down and grovel on the floor, No. Never. Ah, because I don't believe I should."

The interview leaves many of the Watergate questions unresolved. On Wednesday night's interview show, Frost did not ask Nixon who erased the famous 18½ minutes of a tape of a Nixon meeting with his White House Chief of Staff H. R. Haldeman three days after the Watergate arrests.

Nixon also made no judgment on the guilt or innocence of his former top aides who have been convicted in the Watergate cover-up.

He did have words of praise for Haldeman, calling him "not a Germanic Nazi storm trooper, but just a decent, respected crew-cut guy. That's the way Haldeman was — splendid man."

Nixon also gave no ground on his long-time claim that he first learned the details of the Watergate criminal cover-up during the famous March 21, 1973, meeting he had with his counsel, John Dean III.

Congressional investigators, however, found the former president's testimony wanting.

"He's still covering up," said Sam Ervin, the white-haired North Carolina Democrat who capped a long Senate career by heading the Senate Watergate Committee.

"The man contradicts his own words on his own tapes," said Ervin, watching the televised interview in a bar at the Memphis, Tenn., airport waiting to change planes. "I think it's good for the people to see it, because he's still covering up."

the weather

Numerous showers occurred across B.C. on Wednesday as cold, unstable air invaded the province. Snow was reported in the Cariboo.

Showers will be less frequent today in most regions with a risk of isolated thundershowers in the Interior. Only the north coast is expected to be free of showers.

Most coastal areas will be sunny on Friday. However cloudy skies and isolated showers will be present across the Interior.

ENVIRONMENT CANADA WEATHER OFFICE
10 A.M. FORECASTS
Valid Until Midnight Friday

Greater Victoria: Today and Friday, sunny with cloudy periods. A few showers today. Highs both days 13 to 15. Lows tonight 3 to 5.

North and West Vancouver Island: Today and Friday, sunny with cloudy periods. A few showers in southern sections today. Windy at times. Highs both days 11 to 13. Lows tonight 2 to 4.

Greater Vancouver, Lower Mainland, East Vancouver Island: Today, cloudy with sunny periods. A few showers. Friday, sunny with a few cloudy periods. Highs both days 14 to 16. Lows tonight 2 to 4.

TEMPERATURES

Yesterday			
Victoria	11	5	1.3
Normal	15	7	—
One Year Ago			
Victoria	13	8	1.6
Across Canada			
Pr. Rupert	11	0	1.0
Pr George	12	4	1.9
Terrace	12	3	—
Port Hardy	9	3	4.1
Tofino	10	2	2.8
Comox	12	3	0.6
Vancouver	13	6	—
Kamloops	16	6	—
Cranbrook	11	3	—
Williams Lk	7	2	3.5
Ft Nelson	17	5	—
Peace Rv	18	9	2.1
Edmonton	17	7	2.6
Jasper	7	1	6.4
Banff	11	0	1.0
Calgary	14	3	5.9
Lethbridge	14	5	—
Med Hat	17	5	4.0
N. Bttlfrd	24	9	16.2
Saskatoon	25	9	30.0
Swift Crrnt	15	5	14.2
Pr Albert	26	5	0.4
Moose Jaw	21	7	1.8
Regina	23	7	17.4
Yorkton	25	11	11.1
Brandon	19	11	18.7
Winnipeg	21	14	50.8
The Pas	21	2	trace
Kenora	22	13	—
Thunder Bay	13	7	trace
Toronto	12	8	0.5
Ottawa	17	5	—
Montreal	16	5	—
Quebec	16	1	—
Halifax	13	3	—
Charlottetown	9	0	—
Eureka	15	1	—
St. John's	3	1	0.5
Whtitehorse	11	2	—
Yellowknife	10	4	—
Inuvik	2	9	—
United States			
Seattle	13	6	—
Spokane	11	11	0.3
Portland	11	6	2.8
San Francisco	17	10	—
Los Angeles	22	14	—
Honolulu	29	21	—
Las Vegas	29	16	—
Phoenix	32	20	—
Chicago	22	16	28.2
New York	17	9	12.7
Miami	24	23	72.4

World Temperatures: Amsterdam 14, 10; Athens 28, 16; Bangkok 34, 32; Beirut 22, 12; Berlin 27, 18; Brussels 13, 8; Buenos Aires 21, 10; Copenhagen 18, 9; Frankfurt 28, 12; Geneva 17, 10; Helsinki 16, 7; Hong Kong 31, 25; Johannesburg 19, —4; Kiev 19, 9; Lisbon 17, 8; London 12, 7; Madrid 16, 3; Mexico City 27, 10; Moscow 13, 4; Oslo 14, 12; Paris 7, 6; Rome 18, 13; Seoul 21, 15; Singapore 33, 25; Stockholm 21, 7; Taipei 33, 24; Tehran 28, 17; Tel Aviv 21, 16; Tokyo 15, 10.

CITY'S WEATHER RECORD

Sunshine May	11.1 hrs.
Last May	16.8 hrs.
Normal (30 years)	33.6 hrs.
Sunshine, 1977	584.6 hrs.
Last Year	543.5 hrs.
Normal (30 years)	556.8 hrs.
Precipitation May	2.4 mm
Last May	10.8 mm
Normal (30 years)	2.6 mm
Precipitation, 1977	174.7 mm
Last Year	343.0 mm
Normal (30 years)	270.9 mm

Sunrise, Sunset Friday
(Pacific Daylight Time)
Sunrise 5:46 Sunset 20:35

TIDES AT VICTORIA
(Tides listed are Pacific Daylight Time)

	Time H.M.	Ht. Ft.	Time H.M.	Ht. Ft.	Time H.M.	Ht. Ft.	Time H.M.	Ht. Ft.
5	02.50	9.2	10.15	.4	19.45	7.8	22.05	7.2
6	03.30	9.0	11.05	.4	20.30	7.9	23.05	7.4
7	04.00	8.6	11.50	.8	21.05	8.1		
8	00.15	7.3	05.00	7.9	12.50	1.4	22.00	8.1
9	02.10	7.0	06.00	7.2	13.40	2.2	22.30	8.1

TIDES AT SOOKE

	Time H.M.	Ht. Ft.	Time H.M.	Ht. Ft.	Time H.M.	Ht. Ft.	Time H.M.	Ht. Ft.
5	01.35	9.9	09.45	.8	16.20	7.5	20.45	6.4
6	02.15	9.7	10.35	.8	17.20	7.5	21.50	6.6
7	03.00	9.3	11.25	1.2	18.45	7.5	23.10	6.7
8	03.50	8.6	12.00	1.7	19.45	7.6		
9	00.20	6.6	05.00	7.9	13.00	2.4	20.45	7.8

TIDES AT FULFORD HARBOUR

	Time H.M.	Ht. Ft.	Time H.M.	Ht. Ft.	Time H.M.	Ht. Ft.	Time H.M.	Ht. Ft.
5	04.35	10.7	11.55	.5	19.55	10.9		
6	00.40	8.3	05.20	10.3	12.45	.5	20.40	11.1
7	01.30	8.3	06.15	9.7	13.35	.9	21.40	11.1
8	03.25	8.0	07.10	9.0	14.20	1.7	22.25	11.0
9	04.45	7.4	08.30	8.2	15.25	2.7	23.20	10.9

Everything isn't money.

The 5-speed GLC comes with all the features described below. And goes for under $4000.*

"Did you say *under* $4000*?"

Right, under $4000.*

The 5-speed GLC, by Mazda is the *most* GLC you can buy. A lot of great little ideas in a great little car...at an amazingly little price.

Five-speed Gearbox:
one of the smoothest around. For better performance in the stop-and-go stuff plus easier cruising on the highway. Improved economy, too. 51 mpg highway, 39 mpg city. (M.O.T.-Mazda GLC 5-speed.)

Four-cylinder, 1300 cc Engine:
five main bearings; special alloys throughout. Built to go a long way on a gallon of gas and to go a long way.

Radial Steel Cord Tires:
for great handling. Special wheel trims for great looks. In tough cornering tests, GLC performed at the front of the small car class.

Wild Stripes:
on the outside. On the inside, luxurious cloth plus vinyl seats.

There's more:
three way split seat. A hatchback that releases from inside. Parcel tray with concealed map pocket. A seat that flips and slides forward for ease of entry and exit. Rear window defogger, washer and wiper. Extensive rust prevention measures, including plastic wheel well liners up front and special sealers to minimize metal to metal contact. As well as tinted glass, reclining seats, lighter, trip meter, chrome molding, day-night mirror, locking fuel cap and a sports steering wheel. Under $4,000.*

GLC BY mazda

*Local delivery, dealer preparation, taxes and licences not included.

A lot of great little ideas add up to a great little car.

Homemaker Rates Based on Incomes

VANCOUVER (CP) — Homemaker services will be available free or at a reduced cost under the provincial governments new long-term care plan, Health Minister Bob McClelland told the annual meeting of the British Columbia Health Association Wednesday.

In an interview later, he said the service will be free to a single person earning less than $8,000 per year, while a single person earning more than $12,000 per year will pay the full costs, around $150 a month.

Income will be determined on the basis of income tax returns, he said, and patients will be allowed to keep any assets they may have and still qualify for the subsidy.

McClelland said people who require care in an institution will pay $6.50 a day regardless of their income or assets. Children will pay $2 a day.

Persons presently getting support from the department of human resources will continue to do so, he said.

McClelland also told the meeting that boarding homes and nursing homes in the province will be licensed by the health ministry and will have to conform to a uniform standard.

He said the licensing and inspection will come under new regulations being prepared to ensure a minimum standard.

He said in an interview the regulations are expected to begin in January.

Boarding and nursing homes now fall between the ministries of human resources and health, and inspectors have had to "fly by the seats of their pants" in assessing standards, McClelland said.

Escape Warning Issued

VANCOUVER (CP) — Dennis Sheppard, associate deputy attorney-general in charge of court services, said Tuesday he has ordered regional sheriffs to be more alert in their handling of prisoners.

Sheppard said his order is the result of in-house reports on two recent escapes by prisoners in the custody of sheriff's deputies.

He said the report will not be made public because it is not regular ministry procedure.

The report, prepared by Frank Hodgson, a sheriff's service consultant, says sheriff's deputies were not taking standard precautions to prevent two recent escapes, Sheppard said.

One man escaped from a sheriff's van at the New Westminster courthouse early last month after unlocking his handcuffs.

A prisoner at the B.C. Penitentiary escaped from a loading bay at the courthouse in late March.

Sheppard said the report on one escape showed the deputy did not properly close the electronically-locking door to the loading bay and as a result, the prisoner pushed him aside and ran down the street. He was recaptured the same day.

In the other case, a deputy was not able to notify police of the escape because the key to the van and the radio, was with his partner, who was chasing the prisoner down the street.

Kitimat Talks Delay Proposed

KITIMAT (CP) — Arguments on the terms of reference and the timing of Kitimat oil port inquiry dominated a preliminary hearing Wednesday.

Groups opposed to the proposed deep - sea oil port at this north coast community suggested that the terms of reference given commissioner Dr. Andrew Thompson should include an investigation of alternative sites on the U.S. west coast, and examine the potential risk of breaks in land pipelines.

The groups also said the July 11 date recommended as the start of formal hearings did not allow sufficient time to prepare submissions.

Suggestions ranged from a date of Nov. 14 to a delay of a year, but at least until questions on the terms of reference have been clarified.

Much of the argument centred on procedural details, with lawyers for Kitimat Oil Pipeline Co. Ltd., Trans Mountain Piepeline Co., and environmental groups such as the Kitimat oil coalition and B.C. Wildlife Federation taking adversary positions on points recommended by commission counsel Russell Anthony.

More than 100 persons attended each of the two three-hour sessions. Of the 35 who spoke to the inquiry as representatives of groups including trade unions, native Indians, environmentalists and local residents, only one spoke in favor of an oil port.

Dave Serry, representing the Kitimat Coalition for the Oil Port, said this community of 13,000 needs new industry to break the mould of a company town dependent of an aluminium smelter and a paper mill.

DRINKING . . .
If you want to drink and can, that's your business. If you want to stop and can't, that's our business.
ALCOHOLICS ANONYMOUS
1005 View St. 383-0415

Winning Numbers WESTERN EXPRESS

WINSDAY MAY 4, 1977

SERIES LETTER	SERIES NO.	TICKET NUMBER	NUMBER OF WINNING TICKETS	WIN
D	0 3	9 2 7 1 9	1	$100,000.00
E	0 3	9 2 7 1 9	1	$100,000.00
ANY OTHER	0 3	9 2 7 1 9	4	$ 50,000.00
ALL	ANY OTHER	9 2 7 1 9	18	$1,000.00
ALL	ALL	2 7 1 9	192	$100.00
ALL	ALL	7 1 9	1944	$25.00
ALL	0 1	5 3 0 1 3	6	$20,000.00
ALL	ANY OTHER	5 3 0 1 3	18	$1,000.00
ALL	ALL	3 0 1 3	192	$100.00
ALL	ALL	0 1 3	1944	$25.00
ALL	0 2	3 9 7 0 3	6	$10,000.00
ALL	ANY OTHER	3 9 7 0 3	18	$1,000.00
ALL	ALL	9 7 0 3	192	$100.00
ALL	ALL	7 0 3	1944	$25.00

NEXT WINSDAY IS MAY 18, 1977

NOTE: Twenty-five dollar winners ($25) may claim their winnings by presenting their tickets to any branch of Canadian Imperial Bank of Commerce only in British Columbia, Yukon, Alberta, Saskatchewan and Manitoba.

THE WESTERN CANADA LOTTERY FOUNDATION

Bennett, Lougheed Confer Prior to Premiers' Talks

EDMONTON (CP) — Cooperation between Alberta and B.C. is "honed" by competition, B.C. Premier Bill Bennett said Wednesday following his meeting Tuesday with Alberta Premier Peter Lougheed.

Bennett said a lot of common problems were discussed, but would not say whether the touchy subject of Alberta's purchase of Pacific Western Airlines came up.

He is not resigned to PWA being an Alberta-based airline even though the supreme court has ruled in Alberta's favor in the province's purchase of the airline, he said.

"I'm never resigned to anything."

Bennett reiterated his views that stronger provincial powers or stronger federations of neighboring provinces are needed to make the government of Canada more efficient.

"Provinces should have greater taxing powers so they can deal more effectively with the economy of their own areas."

Bennett expected that provincial powers and their relationship to Quebec's separatist movement would be a prime topic for discussion at the provincial premiers conference which starts Thursday in Brandon.

The premier believes that the Quebec moves to separate stem mostly from "economic ills."

Quebec would have a better chance to correct these problems under a rearrangement of provincial government powers, he said.

One of the problems is that Ottawa feels it has to develop every area of Canada no matter what the real opportunities are there.

"Federal dollars should not be going to hold up areas that simply can't be developed," he said.

In Brandon, the four western premiers will be taking a broad look at the state of confederation as they begin two days of closed meetings today.

Discussions will focus not only on the implications of Quebec separatism, but also on jurisdictional problems between Ottawa and the provinces, the constitution and grievances usually described by the term "Western alienation."

Manitoba's Ed Schreyer and Allan Blakeney of Saskatchewan have broached the psosibility of a study being done on the effects of Quebec independence on the West.

Both premiers have said they would not support an economic association with a separate Quebec.

Lougheed has expressed interest in following up a recent speech made last month in Winnipeg by Prime Minister Trudeau.

capital scene

Vancouver Island Society for Psychical Research general meeting today, 8 p.m., 1746 Carrick Street.

Royal Commonwealth Society will hold a luncheon Friday, May 6, at Centennial Church. Six students will speak about the students' role in the Commonwealth.

Victoria Parents of Twins and Triplets garage sale Saturday, May 7, 10 a.m.-4 p.m., 3835 Tillicum Rd.

Spencer Junior Secondary School will hold a gym sale Saturday, May 7, 9 a.m., 1026 Goldstream Ave.

Ladies' Auxiliary to Sunset Lodge annual spring tea Saturday, May 7, 2-4 p.m., 952 Arm St.

Brentwood College Anglican Church Women annual dogwood tea and bazaar Saturday, May 7, 2-4 p.m., Brentwood Community Hall.

Deaf and Hard of Hearing Institute of Vancouver Island will hold a fund-raising tag day Saturday, May 7. Volunteers phone 477-0038.

St. David-by-the-Sea Anglican Church fair Saturday, May 7, 2 p.m., 5184 Cordova Bay Rd.

The YM-YWCA will hold an outing at Thetis Lake Park Saturday, May 7, 10 a.m.-2 p.m. Phone 386-7511 for further information.

Order of the Eastern Star, Oak Bay Chapter No. 42 green thumb sale and tea Saturday, May 7, 1:30-3:30 p.m., 1632 Yale St.

Saanich Peninsula 24th annual arts and crafts show May 7-8, 10 a.m.-6 p.m. at Sanscha Hall in Sidney.

First United Church ladies will hold an afternoon of music, tea and fashions Saturday, May 7, 2-4 p.m., 932 Balmoral Ave.

Medical Office Assistants' Association of B.C. annual conference will be held Saturday, May 7, at Holyrood House. Dr. Scott Wallace will be the dinner speaker.

Oak Bay Lions Club Mother's Day pancake breakfast Sunday, May 8 at Market Square.

Score a Big One For Little Guys

A Surrey couple proved this week that raising your voice a little can move mountains — and even governments.

A government liquor store on the King George Highway in Whalley will stay open to 8 p.m. on a trial basis, saving the business of Mr. and Mrs. Harry Thornton who operate a small conventience store next to the liquor store.

Late last month, after months of inaction, Mrs. Thornton decided to make a personal assault on the government in Victoria.

She forced her way into Premier Bill Bennett's office to tell her story and finally saw the Consumer and Corportate Affairs Minister Rafe Mair, the minister in charge of liquor administration.

Rowdy and disorderly conduct around the government liquor store led last year to a decision to close the liquor store at 6 p.m. instead of 11 p.m.

As soon as the earlier closing hours took effect, the Thornton's business dropped from a gross of $20,000 a month to $1,500 a month and the couple faced the loss of both the store and their home.

Deputy Consumer and Corporate Affairs Minister Tex Enemark said Wednesday the liquor store will now be allowed to stay open until 8 p.m. but will be carefully watched by the RCMP.

"I told them (the Thorntons) that we'll take a close and careful look at it after six months," he said.

Enemark said he made the trip over to the location himself last week and was convinced there was a need for the store to stay open past 6 p.m.

"It's really a working man's riding and many people don't get home until 5:30 or six," he said.

"It will stay open later only on the basis that if the social situation deteriorates again, we'll close it down again," he said.

"But it was clear the store (the Thornton's store) was headed for bankruptcy."

The liquor store is located on a six lane highway in an area of fast food outlets and Enemark said there were problems with young people going in and out of the store.

"We try to be reasonable," Enemark said.

Amazing Flavour Breakthrough

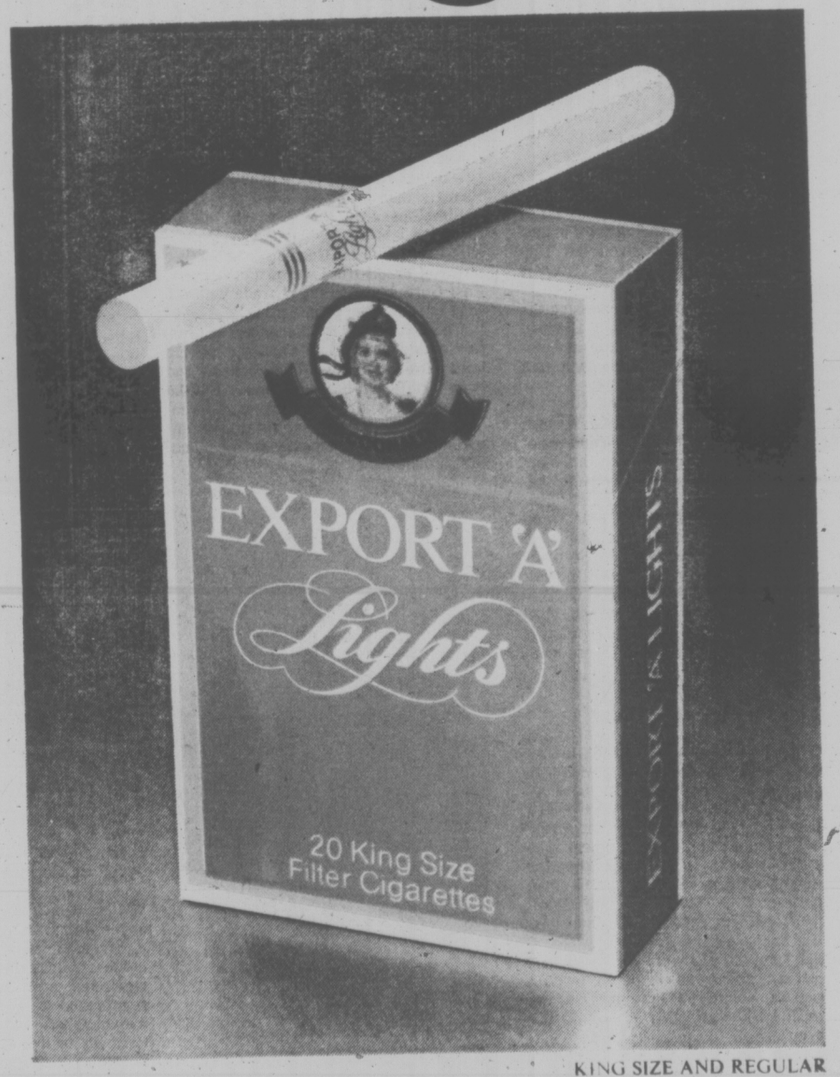

"Gentled Tobacco" gives Export 'A' Lights new dimensions of taste combining total flavour with never-before lightness.

They said it couldn't be done. No cigarette, they said, could combine complete flavour with a smooth light smoke.

This remarkable new cigarette does it. The flavour is there, full and rich. But without a trace of harshness.

Fine, full-flavoured tobacco, gentled and blended as never before, make Export 'A' Lights unlike any other cigarette. A cigarette with a new kind of gentle strength. A cigarette that goes beyond words and must be tasted to be believed.

It's the one cigarette that's just right.

KING SIZE AND REGULAR

New Export 'A' Lights.

The first just right cigarette.

Warning: Health and Welfare Canada advises that danger to health increases with amount smoked — avoid inhaling. Average per cigarette: 14mg "tar", 1.0mg nicotine.

Victoria Times

THURSDAY, MAY 5, 1977

GORDON BELL
Managing Editor

STUART UNDERHILL
Publisher

GEORGE OAKE
Editor

A Hesitant Start

The provincial government's announcement of a $138 million intermediate health care scheme is welcome and long overdue in this province. A daily rate of $6.50 will be charged for those now paying nursing homes and hospitals anywhere between $12.50 and $25 per day for personal or intermediate care. Homemaker services may also be included, depending on an assessment of a patient's needs, and charged according to income. In essence, the scheme means that 8,000 British Columbians now receiving personal and intermediate care will be treated the same as regular extended care patients.

Certainly, the government has taken a step in the right direction, although it is still far short of the community care homes promised in the last election With so many intermediate and extended care patients occupying acute care beds, one might think construction of intermediate facilities would be a salient priority, as opposed to this tepid program which skims the surface of an expensive problem. Another weakness in this modest beginning is that homes and hospitals may ignore the scheme if no agreement on per diem rates between public and private sectors is reached. Remembering the difficulties the NDP had with private nursing homes, the Bennett administration may find its scheme stillborn unless the government is prepared to be more generous than the last time around.

It would be good it we could say that this start on intermediate care aid signalled a new era in government recognition of a problem neglected by past administrations. But a feeling exists that political consequences have been measured far more carefully than human results. For example here is a government boasting an unprecedented $100 million "profit" in the health and welfare field promising a $138 million expenditure that won't start until next January, when only two months remain in the current fiscal year. The premier verbally commiserates with an elderly person released from hospital who has no provisions for needed extended care. If this compassion was thicker than the ever present Social Credit ledger, the program would take immediate effect and alleviate eight months of suffering and deprivation for some people.

Perhaps our cynicism will prove wrong. But having watched this administration's reaction to need since it was elected, we have no reason to think otherwise. Every handout has a hook, and every stipend has its strings, as Victoria's Community Action Group so rudely learned. Despite these doubts, it should be said that Bill Bennett's Social Credit administration is the first B.C. regime in many a year to seriously tackle intermediate and extended care. If this first little twitch signals massive movement in the future, we will be the first to applaud.

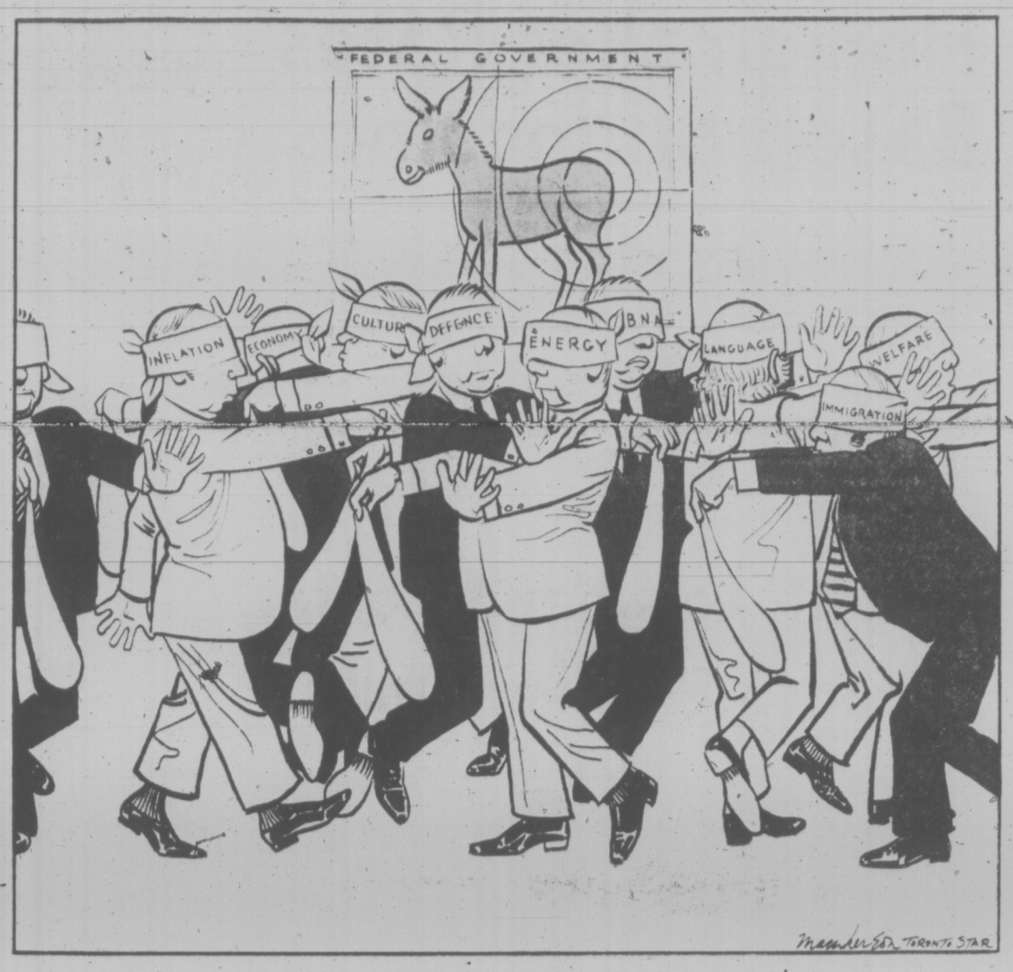

Enough Said on Hanging

Since 1962, when two men hanged at Toronto's Don Jail became the last people executed in Canada, we have listened to an almost endless debate over the issue of capital punishment. Arguments and counter-arguments, ranging from the academic to the bizarre, have filled newspapers, the air waves and speaker's halls time and again — first in 1968 when a partial ban on hanging was passed by the House of Commons, again in 1973 when the moratorium was extended and finally last year when a vote for total abolition finally put the matter to rest.

Or so we thought. Once again demonstrating their penchant for the past and inability to move gracefully into the future, a group of Tory MPs have attempted to resurrect the death penalty so recently abandoned. Led by Surrey-White Rock's Benno Friesen, the Conservative members argued a few days ago that the majority of Canadians want killers killed and that parliament betrayed their trust in doing away with the rope last July.

What ridiculous reasoning. Surely members of parliament are elected to a great extent for their personal integrity, intelligence and conscience, things which Friesen would see them abandon in order to please their constituents. To carry his logic to its conclusion would give us a parliament unable to approve any measure that might annoy a voter — such as imposing a tax necessary to finance welfare programs.

The capital punishment issue ended last year in a free vote with only three MPs absent. After all that has been said, to flog the question further is both non-productive and obstructionist. If anything is being betrayed here, it is the voter's trust in a competent opposition.

DAVID MACDONALD

E. Berlin Approaches Crisis

EAST BERLIN — There is a joke in East Berlin about two border guards standing in a watch tower along the Berlin Wall, one guard asking the other what he would do if he kicked him so hard that he fell out of the tower and over the wall into West Berlin.

"I'd send you a CARE parcel every month for life," is the answer.

East Germans say the joke is meant to say more about their longing for a higher standard of living than about any particular urge to live under a different political system.

This longing is currently obsessing the rulers of East Germany, the German Democratic Republic. It is one strand of a web of troubles that is making their task far harder these days.

The other leading East German headache is the 1975 Helsinki accord, which has been interpreted by a number of East German citizens to mean that East Germany and the Soviet Union were telling the truth when they said they would allow free movement of peoples and reunification of long-split families.

This has led to 200,000 East Germans applying for permission to move to West Germany and to estimates by West German analysts that a full two million East Germans would move to West Germany if all East German restrictions were completely removed.

Low Growth

A dissident movement among artists and academics has been gaining wide publicity and the new assertiveness of protesters about human rights has led to a flood of articles in East German newspapers reiterating the government line that it is time to stop talking about the Helsinki accord because the East German authorities have completely fulfilled all their obligations under the aptly-named final act.

The German Democratic Republic is regarded as stable and prosperous by East European standards but in 1976 the national income growth rate was 3.7 per cent instead of the planned 5.7 per cent, making it the lowest growth since 1963. This has continued a trend of falling living standards just as expectations are expanding among the populace.

Eighty per cent of the 19 million East Germans watch West German television every night and can see the roomy homes and shiny consumer goods that they cannot have. Meanwhile, their own food prices are rising, due to a combination of factors.

Last year's European drought damaged the East German harvest and grain production fell from nine to eight million tons, forcing bigger imports from the Soviet Union.

The Kremlin, however, has been preaching a Milton Friedman style of no-free-lunch economics to its Comecon partners and has increased all raw material prices. East Germany imports raw materials, including oil, from the Soviets and exports finished and semi-finished industrial goods.

Soviet raw material prices have been raised steadily since 1973 and 1976 saw a new Soviet all-round price increase to the East Germans of 43 per cent.

Simultaneously, the western world's recession has meant higher western import prices for East Germany and harsher terms of credit from western customers. East Germany's deficit in trade with the west is said to be $5 billion.

These factors have placed heavy pressure on the government's policy of paying huge subsidies to keep food, housing and transportation at 1960 price levels. But the government is afraid of passing on its increased costs for raw materials and imports because it remembers the June, 1976, Polish food riots.

BORDER GUARDS
. . . watch from wall

To turn aside the growing social and political discontent in the country, the government is trying to raise productivity in order to increase the supply of consumer goods.

The regime's nervousness about political discontent dates back to Willy Brandt's Ostpolitik Treaty which allowed West Germans to visit their relatives in the German Democratic Republic.

In the years since 1972, East Germany has benefitted from the hard currency spent by these visitors but has assumed a high political risk for a country that keeps its citizens at home with the aid of machine guns, mines, barbed wire and savage dogs along the length of its frontier.

The year 1975 brought the new danger of the talk of political freedoms and human rights in the Helsinki accord, a document that the Soviet Union intended only as confirmation of its military occupation of eastern Europe.

Then there was the astonishing spectacle for East Germans of the 1976 communist summit in East Berlin in which Spanish, French and Italian communist parties talked of the importance of civil liberties and their heretical speeches were printed in full in East Berlin newspapers.

All this emboldened the disgruntled intellectuals, who had the new weapon of West German television, thanks to an ostpolitik decision to allow West German television correspondents into East Germany.

When Protestant Pastor Oskar Bruesewitz doused his robes in gasoline and set fire to himself in August, 1976, in protest against government policies, East Germans saw it on West German television.

Dissidents interviewed on West German television included the 66-year-old physicist Robert Havemann, who once shared a Nazi prison cell with East German communist party boss Erich Honecker. Professor Havemann was placed in house arrest and East Germans saw West German television reporters arguing with East German police outside the house.

W. German TV

Dissident poet and singer Rolf Bermann was stripped of his East German citizenship while touring West Germany and East German author Reiner Kunze was kicked out of the East German Writers Union for writing a book that angered the East German government.

The book, called The Wonderful Years, contains interviews with young East Germans and descriptions of their regimented state upbringing that crushes individuality. Kunze has now left East Germany to live in West Germany, to the delight of the East German government.

When Wolf Biermann lost his citizenship there were protests in East Germany and the government cracked down hard. Intellectuals were arrested, writers were stripped of office in the Writers union and a number of those who had applied for emigration under the Helsinki accord were fired from their jobs, detained for questioning and generally harassed.

A rising similar to that of the East German workers in 1953, however, would seem to be unlikely. Memories of the brutal crushing of the revolt are still fresh and the desperate deprivations of the workers in that era no longer exist. But the East German government will be jumpy for some time to come.

letters

Cycling Danger

Last week Mayor Mike Young of Victoria and Ald. Ian Cass of Saanich cut the ribbon which was to ride us off on our bicycles to robust health and pleasure on the new University to Dallas Road four mile route. It was a sign of the times in the energy crisis that never before in Victoria have so many cyclists turned out together.

This leads us to plead with car drivers to consider the danger in this trend and to show special care when passing these pedlars, young and old. The danger of death is obviously greater in the case of a crash between a fragile bicycle and a two-ton car. As the oldest member of that crowd and a cyclist for over seventy years I was shocked to see the left elbow of a cyclist in motion brushed by a careless overtaking driver which could have caused a serious accident but for the quick recovery of balance by the child driver.

In cases of such crass carelessness anywhere by car drivers it is to be hoped that the police will, in such circumstances, lay charges of negligence before the new route becomes known as death row and cyclists everywhere can feel assured to ride on in comfort. Car drivers must be aware of what is going on in this increasing new trend of cycling where the difference in power is a danger and extreme caution is called for on the roads today. — Clarence Goode, 1840 St. Ann.

Expropriate CPR

Considering over a century of governmental attempts to deal with that corporation, it is certain that if the CPR spends $45 million to upgrade its trackage across B.C., that the money will come from the taxpayers.

One mistake was allowing the abandonment of the Coquihalla Pass route. This was the first step toward fragmentation and partial abandonment of what had been an important southern rail link through the Coquihalla, Similkameen, South Okanagan, Kettle Valley, Kootenays and Crows Nest Pass to rejoin the main line at Medicine Hat. Before that abandonment the only CP double-track section in B.C., between Vancouver and Ruby Creek, made sense as a feeder to the two alternate routes.

Since then the only two rail routes east from Vancouver are so close together in their passage through the Fraser Canyon, for instance, as to make them both vulnerable to one natural or man-made disaster, the possibilities of which are a concern being voiced by B.C. professional engineers.

A sensible alternative to anything that CP management may evolve is to expropriate CP Rail and integrate it into the Canadian National. In such critical areas as the canyon, one route could then become east-west and the other west-east, giving the equivalent of double-track operation, with grreat improvement in efficiency and safety. — W. F. Reeves, Cowichan Station.

Oak Bay Bouquets

Bouquets to the aquatic staff of the Oak Bay Recreational Centre for providing a communtiy service with enthusiasm and T.L.C. Six weeks ago, after discussing the possibility of after-midnight swimming for shift workers, I presented the OBRC staff with a petiton of more than 200 signatures of fellow workers at the Royal Jubileee Hospital. Within two weeks midnight aquatic facilities were made available to the public every Tuesday and Thursday from midnight to 1:30 a.m. From a number of reports, this service has been an outstanding success. (Previously arrangements were made to make the Tennis Bubble available for after-midnighters.)

To all shift workers in the Greater Victoria area, night owls, insomniacs and just friendly people, the midnight swimming program is for you. And again, many thanks to the aquatic staff for making it possible. — Marilyn Schneider, L.P.N., 947 Oliver St.

DAVIS
. . . misses boat

Ferry Rates

Referring to Mr. Jack Davis' letter regarding the comparison of ferry rates here and those across the English Channel (Times April 27) — these quotes are correct, but I think Mr. Davis has missed the most important comparison, in that passengers on the channel ferries are travelling from one country to another, whatever the reason be, bargain hunting, visiting or sightseeing. Your letter does sound as if the ferries are mainly for the bargain hungers! Do the British not use the ferries and stay at home as that is where the bargains are?

Now passengers on our ferries are travelling on the Trans-Canada Highway which ends at Mile "0" Victoria. There is no other way to complete a Trans-Canada Highway journey other than when the ferry takes over where the highway ends. Hence the ferries should be free and subsidized by the government as one does not pay to drive on the highway. We pay taxes [illegible]ghway construction and maintenance.

Mr. Davis might like to compare the wonderful ferry service across the Bosphorus in Istanbul, Turkey, where Istanbul spans two continents, Europe and Asia, and where the convenience for all types of passengers and vehicles (tourists, too, travelling for whatever reason) is a first consideration and costs only a few kurus. — Phyllis Hubner, 161 Lohr Road, R.R. 7, Victoria.

Fluoridation

In your issue of April 28 you quote Chamber of Commerce member George Malysheff to the effect that opponents of water fluoridation also tend to be against highways, hydrofoils, etc. and live mostly in Oak Bay. For some reason this fatuous and irrelevant remark was interjected into a discussion of the Jones building.

I should like it to go on record that this opponent of fluoridation does not live in Oak Bay, approves of highways, and could not care less about hydrofoils.

I simply pay for and expect to be supplied with fresh water. No doubt any harmful bacteria will have been eliminated at the source by the water board, by the use of appropriate chemicals.

I do not want nor need medication in the water supplied to my house, whether it be for tooth decay, constipation or anything else. — A. Giffard LeBlond, 397 Island Highway.

Laurel House

Open house at Laurel House is held once a year and sales are held frequently on behalf of the Canadian Mental Health Association.

On these occasions I have been dissatisfied because I got the idea that at least half or more of our financial success has been due to the members or people involved with the house, or connected with it, who have done the majority of the buying. I believe that it would be better for the house and the Canadian Mental Health Association if most of the buying came from an outside Greater Victoria public. Why is the public seemingly not attracted to our open house times? How many understand Canadian Mental Health? Does the public know Laurel House, and the handicrafts, homebaking and work done by the people who attend and need the help of the Canadian Mental Health Association? We all need the help and understanding of the public in rejoining the outside world to hold down jobs, etc. Anyone at any time may be in need of these services. Are you offering the support required?

During Mental Health Week, there is an Open House at 1960 Elford, 1:30-4:00 p.m., Wednesday, May 4th. Hope to see you there. — Arlene Murrell, Victoria.

PPWC Questioned

For the second year in a row, the 250 IWA members at the P&T Sawmill in Williams Lake have told the Pulp and Paper Workers of Canada that they don't have what it takes to represent woodworkers. In a government-superivised certification vote, the IWA members voted 150 to 100 to maintain their IWA representation.

The outcome of the vote raises serious questions about the ability of the pulp union's so-called "national" office to conduct the affairs of the union in a responsible manner. The two raids at Williams Lake, one this year and one last year, cost the Pulp Union thousands of dollars (estimates of the cost range from $80,000 to $100,000 for both raids, although the final cost may be higher) in the membership's dues dollars. Certainly the pulp union membership should begin to question just how competent their leaders are at handling the dues purse.

Aside from the raids, there are also many other questions that the pulp membership should be asking — questions about the leadership's position on the Anti-Inflation Board's program of controlling wages. "The "national" president of the PPWC has come out publicly in support of this government attack on working people.

The irresponsible attitude of the pulp union leadership when it comes to strikes should also be questioned by the membership. It seems as though every time the pulp union negotiates, the membership is faced with a lengthy and fruitless strike. Surely the leadership cannot be so inept at negotiating that they negotiate themselves into a strike every time they go to the bargaining table.

It would appear that now is a good time for all the pulp union members to seriously consider, where their union is leading them, if indeed they are being led at all. It would certainly appear that the leadership is in sad shape, especially when one looks closely at the kinds of bad decisions they have made over the past three years. — Ross Davies, Duncan.

CAG's Role

The Victoria Labour Council protests the cut-off of funds from the Community Action Group. We urge Mr. Vander Zalm to reconsider the agency's budgetary needs at this time. We support CAG's role in Victoria and believe the services it provides the disadvantaged, unemployed and working poor are socially desirable. We want to see the agency endure so as to be in a position to provide basic help and guidance to people in need. — Victoria Labor Council, 2750 Quadra Street.

VICTORIA TIMES, established 1884 is published every afternoon except Sunday by the Times Publishers, Limited, 2621 Douglas Street, Victoria, B.C. V8W 2N4. Second class mail registration No. 0625. All undelivered copies and notices of change of address to be sent to the above address. The Canadian Press is exclusively entitled to reprint the local news published herein.

Imigration: Ottawa Caters to Prejudice

By DAVID MACDONALD

(MacDonald is a Tory MP from P.E.I. He wrote this for the Toronto Star)

"There is little dissent from the proposition that Canada still needs immigrants . . . The government's view is that it is in Canada's interest to accept, and if need be to encourage, the entry to this country each year of as many immigrants as can be readily absorbed."

—White Paper on Immigration, 1966.

"Canada does not face a 'population problem' in one customary sense of the expression . . . however, in another sense, Canada — like any country — has a 'demographic problem.' It takes the form of urban congestion, regional imbalances, and trends that entail the depopulation of some areas and an undesirable rate of growth in others."

—Highlights from the Green Paper on Immigration, 1974.

In the eight years between the two policy pronouncements of continuing Liberal administrations, we have been exposed to a virtual reversal of Ottawa officialdom's attitudes and assumptions about immigration. No longer an opportunity to be realized, immigration is now perceived as simply another dreary problem requiring management.

Indeed, the new Immigration Act is a brilliantly contrived piece of legislation. Immigration, it assumes, is now a "pathological" problem, and the issues it addresses are those of systems, management and control.

The notion of people as real flesh and blood persons is conveniently ignored as the new act proceeds to deliberately ensure maximum bureaucratic control. Its clear intent is to insulate all of us who are already here from the nasty, difficult reality that hundreds of thousands of desperate, poor and hungry people look to this country in hope. The act would guarantee that little or no interest in their plight will come from us.

Our experience with the point system for applicants should make all of us painfully aware of a new subtlety in our discrimination. We do not discriminate against race. We do discriminate against the poor. We do not discriminate against on the basis of creed, but we do discriminate according to education. We do not discriminate on the basis of origin, but our immigration offices are selectively located.

I believe the substance of this new Immigration Act will move us towards a more closed society. There will, of necessity, be more rules and regulations, many of which will lie hidden from public view. The act is the logical framework for the siege mentality of a privileged ghetto.

While the special joint parliamentary committee on immigration suffered from the sour atmosphere generated by the government's green paper, some of its major recommendations did attempt to overcome this negativism. They have been largely ignored by the official formers of this new Immigration Act.

The refugee provisions of the new act ignore the minimal requirements of the joint committee's recommendations and remain undefined. The committee called for a clear definition of refugees — a definition that went beyond that used by the UN — so that Canada could accommodate refugees, including minority groups, quickly and fairly.

In addition, the concrete measures which the bill does spell out are in direct contradiction to the growing concern for civil and human rights, and on occasion, will even reverse centuries of traditional British justice.

The provision which would allow for deportation, for failing to reside in a specific location in the country for a period of time, is clearly contradictory to the United Nations covenants on human rights recently signed by Canada. So is the provision which would require any individual, including Canadian citizens, to notify immigration officials before leaving the country.

Further, the use of visas, fingerprinting, assumptions of criminality and presumptions of alien status all smack of a totalitarian approach which is foreign and even damaging to our traditional social and human values.

Over-all, what is perhaps most depressing and discouraging is that the government and its officials have clearly sensed and serviced our weaknesses all too well. To be told that we will be shielded from the dislocation and the difficulties of assisting strange and different people from foreign lands, who might on occasion disturb our prosperity or exacerbate our short-term problems, is comforting news. What credit is there, after all, in suggesting that the immediate cost of offering a new home to strangers and outcasts will bring long-term benefits to all of us?

Yes, the Ottawa elite have understood us well, and likely too well. Such nope as I still possess must be reflected in the statement at Easter by leaders of the major Canadian churches when they said: "By rejecting selfishness and fear, let us make it possible for our legislators to base our new immigration law on a principle adopted by the 1974 UN World Population Conference: 'That the human being is the supreme value of the world and its population the most precious treasure of every country'."

Now it's a 'problem' to be managed

Upstairs, Downstairs: The Pride in Knowing One's Place

By JEAN MARSH

(Marsh is the British actress who plays Rose in the TV series. She wrote this for the Washington Post)

How to explain the success of "Upstairs, Downstairs," in 42 countries, with people as different as Americans, Australians and Scandinavians?

I tell my questioners the programme is good, very good for a series-serial. Not just the departments the audience is aware of; acting and writing, but camera work, setdressing, lighting, sound engineers, etc. — hundreds of talented people, all working well together and with pride in the product, under two men, the producer, John Hawksworth and the script-editor, Alfred Shaughessy, who, because of background (upper or upper-middle class), talent and experience were the perfect men for the jobs.

This explanation is deemed insufficient, and my questioners supply the answer themselves with another question: "Does the class system still exist in England?" Yes it does, and so does the fascination it holds for people all over the world.

But to describe or analyze it is difficult, because the rules or habits that separate class from class are unwritten. To climb out of your class in America is easy, that is, if you find making money easy.

MARSH . . . barriers crossed

In England a man from the working class who makes a lot of money is just a working-class man with a lot of money. A lot of money does not automatically give you a membership card to the middle class there. Accent and manners (not necessarily good) are key factors.

To improve or change your voice with diction and elocution lessons is a help, but not enough; however beautifully you enunciate, your origins will condemn you if, on being introduced, you say "pleased to meet you" instead of "How do you do?"

The use of words is very important: for instance, lavatory is posh, toilet is common. Lavatory is upper-middle, and toilet is lower-middle. Which word should you use? Do you adjust according to your company, or use a euphemism such as the john or the loo?

If you are to the manner born, you won't question it; if you've learned it like me and haven't enough confidence, you might prefer to wait until you get home, where you know where it is and don't care what it's called.

I changed my class, temporarily, with a good marriage, but I was a reluctant, if not positively a bolshie, student. The rules seemed stupid, or "stewpid" as I then pronounced it.

My husband one day asked me to transfer all of the articles in one beautifully tailored but slightly shabby jacket to another beautifully tailored but slightly shabby jacket of a different colour. You can wear suits or shirts as frayed and shabby as you like, as long as they are made in Savile Row.

He had three shiny fountain pens in his inner pocket. I put them, grandly showing their arrowed clips, in the breast pocket for all the world to see and admire. "My God, girl," he said, "a gentleman never wears his pens on display." What a limited life a gentleman leads!

When I met him, I thought I had been very well brought up and had good table manners. After all, I never talked with my mouth full, didn't put my elbows on the table or dribble egg on my dress.

Wrong! I committed two cardinal sins. I used my knife with the handle sticking out between my forefinger and thumb instead of holding it with the handle discreetly hidden in my palm, and horrors of horrors, I thanked the maids or footmen serving the food.

Thank them, you're not even supposed to look at them! I've solved the knife problem after years of practice, but I doubt I'll ever remember to ignore the maids. My mother now considers that I have atrocious table manners, because I've mastered the art of eating almost everything, except soup and poached eggs, with my fingers. This in society is considered a little eccentric but perfectly acceptable, quite in the tradition of British individualism.

Why? Who cast these peculiar and humiliating, if you don't know them, laws? Well, nobody, they just evolved. It wasn't done deliberately with malice aforethought. All societies developed habits that set them apart, that identify them, that create THEM and US. It seems to give a kind of security. The class structure in England is supported by all the classes; there is pride in knowing one's place, and I think this is partly what appeals to viewers in "Upstairs, Downstairs." The sense of order and unquestioned authority has disappeared, and people adrift in today's world hanker for a discipline imposed on them whether by God or man. The good old days? Not for me.

I am amused by examples of class consciousness now. I can afford to be, for I can dine with dukes or dustmen, should I choose. I wouldn't want to be subjected to the limitations that were imposed on lower-class young women in the golden age of Edward VII.

During the making of "Upstairs, Downstairs," I was made aware of how true it is still that all the English love a Lord or Lady. The cast worked like a repertory company, having equal opportunities. There were no stars, but the people working in the studio couldn't accept us as equals. On greeting the actors in the morning I was called Jean and invariably thumped on the back! The actress who played Lady Marjorie was greeted with "good morning, Miss Gurney," and a respectful distance was kept. She was also given the best dressing room, even if she only had two lines.

Advantages sometimes came my way as the public gradually accepted us as our characters. At a large London store I would frequently be sold foodstuffs at a cheaper price, the salesman worrying about me, a maid, having sufficient money to buy salmon or filet steak.

I sometimes wonder if the "Upstairs" cast was making up this deficit when they went shopping.

Perhaps I've given the impression that the system is still as rigid as it was. It isn't quite. Society is a little more mobile, but the fact that the class, lower-middle, middle, upper-middle, landed gentry, aristocracy. They all know their places still, but some question it.

Aristocracy is only having your money for a long time. If you've had it long enough, you can lose it and your social position will still be secure, because you are at ease with those secrets of behaviour that separate US from THEM.

Woe betide any newcomer who tries and fails to climb the ladder. Any gaucherie will be received with a lip curled in disdain — especially by somebody like me, a newcomer who succeeded. Of course it's easier for actors; we are tolerated as "artists" or court jesters. In fact, we've devised our own class system: Upper Bohemia, Middle Bohemia and Lower Bohemia!

The success of "Upstairs, Downstairs" crosses all class barriers. It is watched by Masters and Servants, so I am persona non grata both Upstairs and Down. An' me old mum ain't 'alf pleased.

Skin Tests Weed Out TV 'Newsmen'

By CHARLES FOLEY

LOS ANGELES — Market researchers are taking control of American television news, turning it into a branch of show business and feeding the public a diet of "informational slop" which is best described as Newzak: so claimed a group of angry Californian broadcasters last month.

They base their allegation on the discovery that they are being constantly subjected, behind their backs, to "personality testing" designed by psychologists and processed by commercial consultants.

The claim — and the accusation is not denied — that TV newsmen are now being hired and fired not on the basis of experience but for their emotional effect on viewers.

At the heart of this selection method, which is now spreading across the country, is the skin reaction used in lie-detector tests. A hundred "typical" viewers are paid $15 each to sit and watch tapes of newscasters on close circuit TV.

Each viewer is linked by a metal electric sensor tied on the fingers of one hand to a polygraph-type machine which rates galvanic skin response (GSR).

If the face and voice on the screen produce any form of arousal — irritation, pleasure, sexual interest — the viewer's sweat glands react. His damp hand then lowers resistance to the current passing through the machine and his GSR is sketched on a graph. Bad GSR — and another newscaster will be picking up a final paycheque next morning.

This is what happened, it is alleged, to LA Anchorman Pat Emory at a station owned and operated by the giant Columbia Broadcasting Service. ERA Research In., of San Francisco, were asked to evaluate the performances of Emory and other newspeople, including his partner on the evening news "show," Miss Sandy Hill.

ERA gathered its paid audience at the Beverly Hills Hotel. After the crucial skin test, they ticked off a list of items on the personal appeal of newscasters — were they open, friendly, dull, cold, shifty? The results were delivered to CBS chiefs in New York. At noon next day, Emory was told: "You're fired."

Now working for a local radio station in far-off Missouri, Emory told me recently of this rush to judgment. "Sandy and I were questioned for days by a bunch of shrinks from Philadelphia on our feelings towards each other. But the skin test was the fatal thing. However well you do your job, unless that needle jumps, you're out."

Pat Emory was one of more than 20 TV reporters, editorial readers and other "screen faces" brusquely dismissed by CBS after the inquisition. They, too, had failed the skin test, some while doing hated commercials as part of their job.

TV news is violently competitive. Nielsen ratings are closely monitored. Networks can get $150,000 a minute for prime-time advertising. Some idea of the value of the "right" face bringing America its news is given by the record $1 million a year salary paid to newscaster Barbara Walters by one network, to lure her from a rival.

Do skin tests really improve ratings? Yes, says Audience Studies Inc., of Preview House, Los Angeles, a leading practitioner in the new game. "It's been proved all over the country. And you don't always have to fire people — often you just shuffle them around."

London Observer

Jimmy and the Concorde

By JANE ROSEN
Manchester Guardian

Jimmy Breslin is an American columnist for the New York Daily News but that isn't the half of him. He is also New York's version of Brendan Behan, the bard of the blue collar workers, the herald of his home town of Howard Beach, which sits on the edge of Kennedy Airport, and the champion of the people's fight against Concorde.

Last month Breslin went to Paris to inform French officials, he explained, of the right of the people of Howard Beach not to be deafened by Concorde. In Paris, he announced that if President Giscard did not see him personally to discuss Concorde, he would challenge the President to a duel.

Giscard refused to meet Breslin so Breslin sent a note to the Elysee Palace stating: "Too bad we couldn't exchange views on the Concorde. But I see you were too busy greeting the President of Ruanda. Very good. Let the Concorde land at Ruanda."

He also called at the French National Assembly and discussed the matter of Concorde with a group of deputies from Toulouse where the aeroplane is assembled. With the help of an interpreter, he explained that Howard Beach did not want Concorde at Kennedy Airport. The Deputy from Toulouse, Alex Raymond, told him the problem was actually a question of rivalry between aircraft companies and that the American companies were jealous of the French.

Breslin then asked the interpreter just to tell deputy Raymond that a study in Queens showed that Concorde's noise makes men impotent.

"Mr. Raymond's eyes widened as he listened to this," Breslin wrote: "He says he is most certainly not impotent," the interpreter said. 'Tell him to prove it," I said. As the interpreter spoke to him again Mr. Raymond's mouth opened, the interpreter said to me: 'He says not with you'."

"Tell him we have a borough president in Queens and a governor (in New York) who could be out on his rear end if the Concorde lands . . . There are a couple of hundred thousand votes involved. President Carter and all the other people in the country have nothing to do with it. The plane bothers these people who vote in this place, Queens.

"Mr. Raymond listened . . . he held his fists to his chest. He called out something. The interpreter said: 'he said he will show you that he is not impotent from the Concorde going over; that you are to get him two bluebell girls from the Lido and he will show you'."

Announcing that the French and their president have "the humor of a veal chop," Breslin headed for home. He forked out $867 to fly Concorde from Paris to Washington, DC, because he wanted to see what flying Concorde was really like.

And for the first time in its commercial history the Concorde ran into engine trouble over the Atlantic. Late on Wednesday night it made an emergency landing at Halifax airport in Nova Scotia. The next day Breslin wired from Halifax: "It was somewhere up there, more than 50,000 feet up, with all the people strapped into this cramped, flying bullet, when the Concorde acted as if it had just been punched in the nose. The plane shook, six, seven times, and that was it. An air pocket you figured. But then there was a vibration as the plane began to slow down. One of the engines had started to rock out, or the wings started to drop off, who knows what it was, but here we were bumping down in Halifax . . . They had all the emergency trucks out on the runway . . . You could almost hear all of Howard Beach in Queens applauding.

"Air France issued a statement: 'This is the only time that this has happened and it has to be the flight that Jimmy Breslin was on'."

Our line is making yards.

International Harvester: a total response.

TORONTO MARKET TRADING

In addition to Canadian Press stock reports, bond and mutual fund prices, market quotations also are supplied by the following firms or agencies: Investment Dealers' Association of Canada, Richardson Securities, Royal Bank of Canada, Pemberton Securities, A. E. Ames & Co., Annett Mackay Ltd., Bongard Leslie & Co. Ltd., Midland Doherty Ltd. and Vancouver Stock Exchange.

TORONTO 1:40 P.M. STOCKS
Distributed by CP
Toronto Stock Exchange—May 5

Quotations in cents unless marked $. z—Odd lot. xd—Ex-dividend. xr—Ex-rights. xw—Ex-warrants. Net change is from previous board-lot closing sale.

Stock	Sales	High	Low	1:40 p.m.	Net Ch'ge
A and B					
A G F M	100	135	135	135	— 5
Abitibi	3305	$10½	10⅛	10½	
Abitbi 10	400	55¾	55¼	55¼	
Advocate	500	360	360	360	+ 5
Agnico E	1100	36⅝	6	6	—
Ahed M	1300	200	200	200	
Albany	11300	38	37	38	
Alt East Gr	210	$13⅛	13⅛	13⅛	
Alt Energy	1390	$13⅛	13⅛	13⅛	
Alta Gas A	9281	$14	13⅞	13⅞	
Alta G E p	100	$24¼	24¼	24¼	+ ¼
Alta G F	1330	$28¼	28⅛	28⅛	— ⅛
Alta G 9.76	700	$28⅛	28⅛	28⅛	
Alta Nat	100	$36¼	36¼	36¼	+ ¼
Alcan	20665	$30⅛	30½	30¼	+ ¼
Algo Cent	215	$13¼	13¼	13¼	
Algoma St	464	$16⅛	16	16	
ASTel p	100	$27¼	27¼	27¼	+ ¼
Alaska Dx	3250	$35	34½	35	+ ½
Alumines	10120	8½	8⅛	8½	+ ⅛
Alumin 4 pr	260	$14½	14½	14½	
Alum 3rd p	3700	$28	27¼	28	+ ⅛
Am Bonza	32600	$13¼	12½	13	+ ½
Ang CT 315	150	$35	35	35	— 1
Aquitaine	240	$15	15	15	
Argus C pr	3000	$11⅛	11⅛	11⅛	
Asamera	40150	$14	13¾	13¾	+ ½
Asbestos	465	$23¼	23¼	23¼	— ¼
Ashland C	2000	$11¼	10⅞	11¼	+ ⅛
Ashland pr	300	$22	22	22	+ ½
Atco A	8345	$17⅛	17½	17⅛	
BC Sugar A	570	$25⅛	25⅛	25⅛	— ⅛
BP Can	13570	$12⅛	12½	12⅛	+ ½
Bansler C	2500	$12½	12½	12½	
Bank Mtl	8882	$14¼	14¼	14¼	+ ⅛
Bank N S	1778	$19¼	18⅞	19¼	+ ⅛
Bankeno	300	140	140	140	+ 5
Barry Expl	3000	89	88	88	+ 3
Baton B	500	59	59	9	
Beavr E A	100	485	485	485	—15
Bell Canad	28913	$48¼	48⅛	48¼	+ ¼
Bell A pr	210	$48⅛	48⅛	48⅛	
Bell B pr	250	$48¼	48¼	48¼	
Bell C pr	300	$27½	27½	27½	+ ¼
Bell D pr	1155	$50¼	50½	50¼	+ ¼
Bell 2.28	17140	$27½	26⅞	27½	+ ¼
Bell 1.80	2900	$21⅛	21⅛	21⅛	+ ⅛
Bell Can W	41310	340	320	340	+15
Beth Cop A	5835	$14	14	14	— ¼
Biltmo A p	100	335	335	335	
Border C	300	240	240	240	
Bovis Cor	2300	59	56	56	
Bow Valy A	2200	$17½	17¼	17¼	
Bowater	100	350	350	350	+20
Bralorne Res	100	350	350	350	
Brampton	250	56¼	6¼	6¼	+ ¼
Brascan A	22434	$11¼	11⅛	11¼	
Brenda M	600	9⅝	9⅛	9⅛	
Bridger	5781	8½	8¼	8⅛	
Brinco	100	340	340	340	—10
BCFP	150	$24½	24½	24½	
BC Phone	2000	$13½	13	13	
BCPh 4½ p	250	$51⅛	51⅛	51⅛	
BCPh 4½ p	220	$52¼	52¼	52¼	
BCPh 4.84	250	$15½	15½	15½	+ ½
BCPh 6 pr	112	68	68	68	+ 1
BCPh 6.80	300	$21½	21½	21½	+ ½
BCP 7.04 p	100	$22¼	22¼	22¼	+ ¼
BCP 10.16 p	380	$29¼	29½	29¼	
BCP 2.32 p	7600	$29	28¼	29¼	+ ½
Brunswk	4000	5½	5⅛	5⅛	
Budd Auto	300	57¼	7	7¼	
Budd A pr	200	165	165	165	
Bulora Cor	2000	9½	9	9½	+1½
Burns Fds	880	$9¼	9⅛	9¼	— ¼
C					
CC Yachts	100	380	380	380	— 10
CAE A	4900	38¼	8½	8¼	+ ¼
CFCN	300	11	11	11	
Cal Pow A	1550	$32½	32⅛	32⅛	
Cal P 4 p	245	47	47	47	
Cal P 7½ p	260	90	90	90	
Cal P 10 p	80	$113	113	113	+ 1
Cal P 9.80	460	$113	113	113	
Cal P 9.75	25	$112	112	112	+ 1
Cal P 2.36	700	$29	29	29	+ ½
Cam Mine	3000	45	45	45	+1½
Camflo	600	$11¼	11¼	11¼	
Camp RL	700	$28	27½	27½	
Campau A	585	400	400	400	—10
Campau 7p	1200	57¼	7¼	7¼	+ ¼
Can Cem A	225	58¼	8¼	8¼	
Can Cp p	760	$15½	15½	15½	
CDC pr B	150	$10¼	10¼	10¼	— ¼
Can Malt A	100	$22	22	22	
C Nor West	2840	5⅛	6	6⅛	+ ⅛
C Pakrs C	6000	$17¼	17¼	17¼	
Can Perm	2500	$17¼	17¼	17¼	+ ¼
C Perm 6½	400	$26¼	26¼	26¼	+ ¼
CS Pete	3000	264	262	262	+ 1
C Tung	300	$10¼	10¼	10¼	
C Cablesy	1400	$12½	12½	12½	+ ½
C Cable w	1300	80	80	80	
Can Cel	1918	$7½	7¼	7½	+ ¼
C Curtis	14507	55	55	55	+ 3
C Ex Gas	200	5½	5¼	5¼	
C Hidrogas	7700	145	145	145	
C Homestd	7865	6⅛	6	6	
C Hydro	9620	9¼	9	9	+ ¼
Cl Bk Com	1743	$22½	22½	22½	
CIL	100	$18	18	18	
Cl Powr A	950	$20¼	20⅛	20⅛	— ¼
C Merrill	2700	$14¼	14¼	14¼	— ¼
C Ocdental	100	$14⅛	14⅛	14⅛	+ ¼
C Ocdntl p	2100	$29	28¼	28¼	
CP Inve	1950	$18⅛	18⅛	18⅛	
CP Inve pr	150	$36½	36½	36½	+ ⅛
CP Ltd	12710	$17¼	17⅛	17¼	+ ¼
CPL UK p	240	5¼	5¼	5¼	
C Reserve	1000	5⅛	5⅛	5⅛	
Cdn Sup O	3455	$44½	44¼	44½	+ ¼
Cdn Tire A	1037	$35⅛	35⅛	35⅛	— ⅛
C Utilities	500	$13⅛	13⅛	13⅛	— ⅛
C Utl 9.24	600	$28¼	28¼	28¼	+ ¼
Canray	1800	97	97	97	
Canron	2025	$20½	20⅛	20⅛	+ ¼
Cara	700	57¼	7¼	7¼	+
Carl-Ok	7600	284	281	284	+ 4
Carl A p	300	$24½	24	24	— ½
Carma A	200	57¼	7¼	7¼	+ ¼
Cassiar	700	58¼	8¼	8¼	+ ¼
Cassidy A p	300	56½	6½	6½	
Celanese	300	330	330	330	
Cil Est A	100	43½	43½	43½	
Cellucon	1000	42½	42½	42½	
Chib Kay	4000	9	9	9	
Chieftain D	2250	$10½	10½	10½	
Chieftain p	2125	55½	55½	55½	
Chrysler	1700	$18¼	18¼	18¼	
Coch Will	250	36	36	36	
Comb Met	3000	9	9	9	
Cominco	165	$34¼	34¼	34¼	
Cominco 5	2900	$28½	28	28½	— ⅛
C Holiday I	150	380	380	380	— 5
Con Bath A	175	$26¼	26¼	26¼	
Con Bath p	200	$17	17	17	
Con Bldg	3450	290	282	285	—15
Con Fardy	200	325	325	325	+ 5
C Durham	45550	81	74	81	+ 8
C Morgan	1300	140	135	135	— 5
Cons Prof	5065	17	17	17	+ ½
C Rambler	500	116	116	116	— 4
Con Distrb	700	290	290	290	
Cons Gas	22746	$14¼	14⅛	14¼	+ ¼
Con Gas D	100	$23½	23½	23½	— ⅛
Coniwest	100	350	350	350	+10
Cooper C	250	55	5	5	
Corby vt	100	$19	19	19	— ⅛
Cornat Ind	700	55¼	5⅛	5⅛	
Corp Food	100	$14	14	14	
Coseka R	27533	465	440	460	+15
Costin R w	1730	400	400	400	+25
Courvan	2375	5	5	5	
Craignt	200	55⅛	55⅛	5⅛	
Crain R L	100	58⅛	8⅛	8⅛	+ ⅛
Crestbrk	500	375	375	375	+20
Crow Nest	100	37	37	37	
D to G					
DRG Ltd A	400	460	450	450	
Dacon A	700	5⅛	6⅛	6⅛	— ⅛
Debhld B p	225	66	66	66	
Decca R	6510	7½	7⅛	7½	+ ⅛
D Eldona	3666	57	56	56	
Denison	1101	50¼	50¼	50¼	+ ¼
Dicknsn	300	425	425	425	—10
Doman I	7850	5⅛	5	5⅛	+ ¼
Dome S	1620	52	52	52	+ 1
Dome Pete	2030	40½	39½	39½	+ ⅛
D Bridge	1325	20	19½	20	+ ½
D Explor	2502	12½	12	12	+ ½
Dofasco A	490	24⅛	24⅛	24⅛	
Dom Store	1560	15½	15	15½	+ ½
D Textile A	1740	7⅛	7	7⅛	
Domtar	2120	15	14⅛	14⅛	
Donlee M	300	11½	11½	11½	+ ½
Du Pont	600	14⅛	14	14	— ⅛
Dylex L A	1500	7⅛	7	7⅛	+ ⅛
East Mal	25	200	200	200	
East Sul A	100	106	106	106	— 4
Eddy M	193185	103	90	97	+ 9
Electrb A	1000	250	249	250	
Emco	200	5⅛	5	5	
Extndcar	1100	8⅛	8¼	8¼	
Extd Wtr	400	295	295	295	+ 5
Falcon C	900	5⅛	5⅛	5⅛	
Falcon	560	35⅛	35⅛	35⅛	
Fidelity M S	224	400	400	400	
Finning T	1025	$16	15¼	15¼	— ¼
F Mar	1000	44	44	44	+ 2
Foodex S	600	56½	6⅛	6⅛	— ⅛
Ford Cnda	250	$94¼	94¼	94¼	
Francana	3900	5⅛	7¼	7¼	
GTH Steel	400	275	270	275	
G M Res	728	365	360	365	+15
Gaz Metr	100	56⅛	6⅛	6⅛	
Gaz 5.40 p	100	$54	54	54	
GMC	312	$73½	73½	73½	+ ⅛
Genstar L	2275	$23½	23⅛	23½	+ ⅛
Genstar 1.50	100	$23½	23¼	23¼	+ ⅛
Genstar L w	300	5⅛	7	7⅛	+ ⅛
Giant Yk	26	6⅛	6⅛	6⅛	
Gibraltar	1800	5⅛	6½	6½	+ ½
Glendale	400	132	132	132	+ 7
Goldmd M	1000	22	22	22	— 1
Granduc	250	105	105	105	
Gt Col Sds	1548	5½	7⅛	7⅛	+ ⅛
G L Nickel	190	58	58	58	
GL Paper	1400	$27½	27½	27½	
GL Pap w	710	5⅛	5⅛	5⅛	+ ⅛
GN Fin	800	125	125	125	
Gt West S	1360	235	220	235	+10
G West wt	1500	67	67	67	
Guar Trst	772	58	8	8	+ ⅛
Gulf Can	2605	$27½	27	27½	+ ⅛
Gulfstrem	9500	33½	32	32	— 3
H to L					
Hambro C	260	390	390	390	
Hard Crp A	1800	360	350	360	
Harlequin	2300	$15⅛	15¼	15⅛	+ ⅛
Harris J A	500	380	380	380	
Hawker A	2428	465	455	460	
Hawker pr	130	$59¼	59¼	59¼	— ¼
Hayes D A	200	5¼	5¼	5¼	
Highmont	800	135	130	135	+ 5
Hollinger A	2150	$30½	29¼	30⅛	+ ⅛
Home A	605	$28⅛	28⅛	28⅛	
Hud Bay A	580	$18¼	18¼	18¼	+ ⅛
H Bay Co	3115	$15¼	15½	15¼	+ ½
HB Oil Gas	1200	35	34½	34½	— ½
Husky Oil	12035	$28⅛	28	28⅛	+ ⅛
Husky E w	3920	9⅛	9⅛	9⅛	+ ⅛
Hy's Ltd	300	200	200	200	— 2
IAC	1625	$15¼	15	15¼	+ ¼
IAC 4½ p	100	61½	61½	61½	+ ½
IAC 5½ p	140	18	18	18	+ 2
ITL Ind	250	107	107	107	
ITL Ind pr	150	9	9	9	
IU Intl	26610	$13½	13	13⅛	+ ⅛
IU Intl A	100	$34	34	34	+ 3
Imasco A	100	$25¼	25¼	25¼	
Imp Oil A	3900	$30½	30	30½	
INCO A	24367	29½	28¼	29½	— ⅛
INCO B	370	$29⅛	29⅛	29⅛	
Indal	190	$16½	16½	16½	+ ⅛
Industrial	304	5½	11⅛	12	+ ⅛
Inland Gas	163	$10¼	10¼	10¼	+ ⅛
Inland G p	250	$11¼	11¼	11¼	
Intnd G 10p	1000	29	29	29	
Inter-City	9160	5⅞	7⅛	7¼	
Inter C B w	400	440	440	440	+ 5
Intrmetco	300	5⅛	6⅛	6⅛	+ ⅛
IBM	229	270	270	270	
Int Mogul	129	240	240	240	
Interpool	100	$17½	17½	17½	
Int Pipe A	7990	$14½	14⅛	14½	
Ipsco	500	$14½	14½	14½	
Inv Group	100	5⅛	6⅛	6⅛	
Inv Grp A	100	5⅛	6⅛	6⅛	
Inv Grp 5 p	200	$15⅛	15⅛	15⅛	+ ⅛
Iron Bay T	500	5½	5½	5½	
ISO	500	130	130	130	+ 4
Ivaco A	952	5⅛	5⅛	5⅛	— ⅛
Jannock	900	8⅛	8⅛	8⅛	
Jannock A	213	$14¼	14¼	14¼	
Jannock B	275	$13¼	13¼	13¼	
Jannock D	350	8⅛	8¼	8¼	
Kaiser Res	16000	$14¼	14	14¼	+ ⅛
Kam Kotia	2300	60	60	60	
Kaps Tran	700	70	70	70	— 3
Keeprite B	600	$10⅛	10¼	10¼	— ¼
Kelsey H	100	$13¼	13¼	13¼	— ¼
Kerr A A	5520	$15½	15½	15½	
K Anacon	233	14	14	14	
Labatt A	235	$17¼	17¼	17¼	+ ⅛
Labatt A p	500	$17	17	17	
Lacana	2700	445	435	440	+ 5
Laidlaw A	2100	5⅞	7	7	+ ⅛
Laidlaw B p	500	5⅛	5½	5⅛	+ ⅛
Ldl 9¼	400	$11	11	11	
L Shore	100	225	225	225	— 2
Laurasia	2425	52	52	52	
Lau Fin	230	5⅛	6⅛	6⅛	
Leigh Inst	600	300	300	300	
Levy A pr	225	5⅛	5⅛	5⅛	
Lt Lake	248	146	146	146	
Lob Co A	1300	310	305	305	
Lob Co B	100	305	305	305	
Lob Co pr	350	525	25	25	+ ½
Lob Ltd Ap	850	$15¼	15⅛	15⅛	+ ⅛
Lob Ltd Bp	700	16½	16	16½	
Lochiel	600	140	136	140	
Loeb M	250	380	380	380	
M to O					
MEPC	2400	9⅛	9	9⅛	— ⅛
Mclan H A	2600	5⅞	8	8⅛	
MB Ltd	4218	$22½	22⅛	22½	
Madeline	4369	86	85	85	— 3
Magna Int	411	$15½	15⅛	15⅛	+ ⅛
Magna A	511	$15¼	15½	15½	
Magnetics	2000	57	57	57	— 1
Maislin I	200	210	210	210	+ 5
Majestic Wil	5000	248	245	245	
Malartic	271	74	74	74	
Man Bar	2360	90	90	90	
Marcana	5000	12	12	12	
Martim A p	400	5⅛	9	9	— ½
Mar T 940	100	$11⅛	11⅛	11⅛	+ ⅛
Markboro	1000	$11	11	11	— ¼
Mass Fer	22590	23	22¼	22⅛	
Mas F A	900	$28½	28⅛	28⅛	
Mas F B	1625	$28½	28¼	28¼	
Matgmi A	100	$13¼	13¼	13¼	+ ⅛
Mc Adam	2750	25	25	25	+ ⅛
Mc Intyre	710	$34	33	33⅛	+ ⅛
McLaghlin	400	5½	5½	5½	+ ⅛
Melcor	16410	5⅛	6⅛	6⅛	+ ⅛
Mentor	1350	260	260	260	
Mercantil	2201	5⅛	12⅛	12⅛	+ ⅛
Merland E	13710	450	430	450	+25
Met Stor A	175	5⅛	9⅛	9⅛	+ ⅛
Midcon	200	135	135	135	
Mindamr	2200	8	8	8	
Moffat A	500	5⅛	9⅛	9⅛	+ ⅛
Molson A	225	$17	17	17	
Mon Inv	100	5½	5½	5½	+ ⅛
Monarc W	2200	45	45	45	
Moore	1950	$32⅛	32½	32½	
Murphy	7700	5⅛	8⅛	8⅛	+ ⅛
N B Cook	200	105	105	105	+10
NBU Mine	500	106	106	106	—10
NSI Mark	2200	28	28	28	— 2
NaChrs I	200	5½	5½	5½	
Nat Pete	4750	34	34	34	
Nemcp	7800	198	195	195	+ 5
Neonex	2330	220	217	220	
NB Tel	278	$18⅛	18⅛	18⅛	+ ⅛
NB Tel 1.85	100	5⅛	22	22	— 1
N Dimens	2300	95	91	91	— 1
N Goldvue	2000	9	9	9	
N Kelore	7000	15	14	15	
N York Oil	23300	129	120	126	+ ⅛
Nfld LP A	100	$13½	13½	13½	+ ⅛
Nfld Tel	1900	5⅞	7⅛	7⅛	
Noma A	400	5⅛	5⅛	5⅛	+ ⅛
Noranda A	2710	$30⅛	30⅛	30⅛	+ ⅛
Noranda B	190	$30½	30½	30½	
Norcen	23420	$11⅛	11⅛	11⅛	+ ⅛
Norcen B	1660	$20½	20	20½	+ ½
Norcn 150	1350	$19¼	19½	19⅛	— ⅛
Norcen w	5500	3	2	3	+ 1
Nordair A	100	260	260	260	—10
Normick P	100	330	330	330	— 5
NC Oils	2700	5⅞	9⅛	9⅛	— ⅛
Nor Ct 260p	100	$31½	31½	31½	+1½
Nor Tel	106	$32	32	32	
NTcm B w	1226	$12⅛	12⅛	12⅛	
Northgate w	2500	26½	26½	26½	— ½
Northld	5000	9	9	9	
Nowsco W	9650	$23¼	23¼	26¼	+ ⅛
Nu-Wst A	23000	$13	12⅛	12⅛	
Numac	2310	$11½	11⅛	11⅛	
OPI A	2900	$7¼	7⅛	7¼	+ ⅛
OSF Ind	700	260	260	260	— 5
Obrien	9600	118	118	118	
Oceanus I	275	46	46	46	
Ocelot B	3200	5⅞	8	8	
Orchan A	800	238	235	235	— 5
Oshawa A	3241	395	390	395	
Oshawa w	2325	4	4	4	
Osisko rt	2100	4	4	4	
Oxford A	400	$12⅛	12⅛	12⅛	
P to S					
Pac Coper	500	126	126	126	— 2
Pac Pete	2922	$29⅛	28⅛	29⅛	+ ⅛
Page Pet	300	275	270	270	— 5
Paloma P	153	240	240	240	
Pamour A	150	350	350	350	—10
Pan Centr	257	55	55	55	
Pancana I	3200	110	105	110	+ 2
PanCan P	803	$27¼	27	27	
Pango Gld	500	30	30	30	
Patino N V	289	$17½	17½	17½	
Pe Ben O	1300	345	340	345	
Pembina	250	400	400	400	
Penningtn	200	5⅞	7⅛	7⅛	— ⅛
P Dept S	5650	5⅛	6½	6½	+ ⅛
P Jewl A	1400	5⅛	6	6	+ ⅛
Petrol	4900	210	205	210	+ 3
Peyto Oils	1700	5⅛	6⅛	6⅛	+ ⅛
Photo Eng	100	$25¼	25¼	25¼	+ 2
Pine Point	1900	$34½	34⅛	34⅛	— ⅛
Pitts C	600	5⅛	5⅛	5⅛	+ ⅛
Place G	550	46	46	46	
Placer	650	$20½	20⅛	20⅛	— ½
Plysr 840	200	$26½	26½	26½	— ½
Pop Shops	6800	5⅛	5⅛	5⅛	+ ⅛
Pow Corp A	475	5⅞	7½	7½	+ ½
Prado Exp	100	143	143	143	— 5
Precambr	5500	81	80	80	+ 1
Pre Cable	1100	5⅞	8	8	
Preston	400	5¼⅞	14⅛	14⅛	— ⅛
Price Co	519	$10½	10	10½	— ½
Que Man	1000	35	35	35	— 3
Q Mattgmi	2100	18	18	18	
Que Stirg	3500	87	82	82	— 5
Ram	1600	5⅞	7⅛	7⅛	+ ⅛
Ranger	500	$21¼	21¼	21¼	+ ⅛
Rayrock	500	95	95	95	
Realty C W	1000	54	54	54	+ 8
Redpath A	2150	$14⅛	14	14⅛	— ⅛
Redstone	3500	56	55	55	
Reed Pap A	2132	$10⅛	10	10⅛	
Reed Ostr A	8450	5⅞	8⅛	8⅛	+ ⅛
Reichhold	213	$20¼	20¼	20¼	
Reich wt	200	$9¼	9¼	9¼	+ ⅛
Reitman A	500	$10¼	10⅛	10¼	+ ⅛
Revelstk	800	5⅞	8¼	8¼	
Revnu Prp	852	70	70	70	
Rio Algom	1673	$29⅛	29¼	29¼	— ⅛
Rolland	100	400	400	400	— 5
Roman	260	$17⅛	17⅛	17⅛	+ ⅛
Rothman	100	$13½	13½	13½	
Rothm 2p	1020	$15	14⅞	14⅞	
Rothmn w	500	10	10	10	
Royal Bnk	7030	$24	23⅞	24	+ ⅛
Royal Tr A	1300	$15	14⅞	14⅞	— ⅛
Ryl Trt E M	250	$12½	12½	12½	
Russel H	125	59	9	9	
Russel 9¼	125	$21½	21½	21½	
Ryanor	1000	3½	3½	3½	
Sandwell A	400	59	9	9	
Schneid p B	100	5⅞	8¼	8¼	+ ⅛
Scot York	1300	234	233	233	— 2
Scotts	200	5⅞	8⅛	8⅛	
Scurry Rn	100	$18	18	18	
Seagram	2230	$21¼	21⅛	21¼	
Shell Can	4890	$14¼	14¼	14⅛	+ ⅛
Sherritt A	9104	5⅛	5⅛	5⅛	+ ⅛
Siebens	1500	$13¼	13¼	13¼	
Silton Pro	1250	$11¼	11⅛	11¼	
Silvmq	9000	30	30	30	
Silverwd A	325	5⅞	7⅛	7⅛	+ ⅛
Simpsons	7564	5⅞	5⅞	5⅞	— ⅛
Simpson S	1369	5⅞	7⅛	7⅛	
Sklar M	360	130	128	130	+ 2
Sklar W	260	16½	16½	16½	— ½
Skye Res	2900	5⅞	7⅛	7⅛	— ⅛
Slater Stl	100	5⅞	8½	8½	
Slater 6 pr	250	$13½	13½	13½	
Somville p	400	$32½	32½	32½	+ ½
Southm A	150	$19⅛	19⅛	19⅛	
Spar Aero	4200	445	435	445	+10
Spooner	600	26	26	26	
St Brodcst	150	5⅞	8	8	+ ⅛
Steloc A	1108	$26	25¼	26	+ ¼
Steep R	250	180	180	180	
Steintron	200	5⅛	5⅛	5⅛	+ ⅛
Strathm A	500	54	54	54	— ⅛
Sulivan A	3800	106	100	100	— 3
Sunbrst E	8000	7	6½	6½	— 1
Systems D	250	185	185	185	
T to Z					
Tara	230	$17½	17⅛	17⅛	
Teck Cor A	776	5⅞	7	7	— ⅛
Teck Cor B	1433	5⅛	5⅛	5⅛	+ ⅛
Tex-Sol	2750	6	6	6	
Tex Can	1278	$29	28¼	28¼	
Texgulf	2417	$28¼	28¼	28¼	+ ¼
Thom Ind	1000	$13¼	13	13	— ½
Thom N A	6200	$12	11¼	12	+ ¼
Toromont	256	275	275	275	
Tor Dm Bk	944	$17½	17⅛	17½	
Toronto St	1500	26½	26½	26½	— ½
Total P A p	700	$16½	16½	16½	
Toll Pet w	500	235	235	235	
Traders A	5435	$15¼	15	15¼	+ ⅛
Tr Can Res	2000	58	58	58	
Trns Mt A	3650	$10¼	10⅛	10¼	— ⅛
Transair	9500	180	175	180

business

BUSINESSMAN AVAILABLE

Relocating Victoria — 20 years experience Sales Marketing, Public Relations, and Management. Desires interesting - challenging position. Reply to:

Victoria Press. Box 30

LONDON

LONDON (CP) — Closing stock quotations in new pence unless pounds are indicated, X-indicates that quotation includes dollar premium based on latest conversion rate. Associated Brit Foods 55, Babcock and Wilcox 88, Bass Charrington 110, BICC 111½, XBlyvoors 297½, Boots 171, Bowater 202½, Brit Am Tom 269½, Brit Assets Trust 59, BOC International 76½, Brit Petroleum 908, XBroken Hill Prop 415, Buffels 715, XCanadian Pac stgx 149½, XCharter Cons 135½, Cons Gold 156½, Courtalds 130, De Beers 259½, Distillers 149¾, Dunlop 103, X-F. S.Geduld 956¼, EMI 222½, Gen Elec 184, Glaxo 492½, Grand Metropolitan Hotels 83¾, Gr Unv Stores 231½, Guest Keen 311½, Hawker Siddeley 623, Hoover 295½, ICI 371½, Imp Tob 75¾, Judge 24, Kloof 330, Marks and Spencer 123, Metal Box 304, XMinorco 164, XPhillips 10¾, Plessey 72, Rank A 186, Rio Tinto Zinc 238, Roan Consol 145, Sel Trust 456, Second Scott Inv 84½, Snell T and T 533½, Tanganyika 135½, Thomson 547, Thorn 294, Tube Investments 410, Ultramar 186½, Unilever 492, XUnion Corp 212*, XVDaal Reef 1 03-16, Vickers 162, XWestern Deep Level 610, XWestern Drielefontein 16¼, XWelts Mines 111¼, Woolworth 59½, W. Holdsing 12, XZambian Copper 20¼.

BONDS

Brit Transport 59½, Brit Cons 20¼, Treasury 08-12 95¾, War Loan 29⅛.

SILVER

WEDNESDAY

Closing basic price of 1,000-ounce certificate in the Victoria area $4.71 U.S. bid per troy ounce and $4.75 asked. Previous day $4.73 and $4.77.

ALBERTA

WEDNESDAY

Stock	Sales	High	Low	Close	Net Ch'ge
Abacus	200	425	425	425	−15
Berons	2000	6	6	6	
Cal West	6008	57	56	56	−4
Carma, A	10000	7⅞	7⅞	7⅞	+⅛
Cavalier	256	370	370	370	
Cinnabar	2000	57	57	57	+12
Conventurs	9900	335	325	335	+10
Cord	4200	320	320	320	
Dixie	900	78	78	78	−2
Howe Sound	500	65	65	65	−5
Invictus	11000	18	18	18	
Jetex	4800	60	55	60	+5
Mid East	2000	14	14	14	−1
Mongowin	2000	74	70	70	−4
North Cont	2000	2	2	2	
Northrim	8800	55	5	5	
N W Trst pfd	200	7¼	7¼	7¼	−⅛
Olex	1100	130	130	130	
Perkid Beef	6400	70	70	70	
Petroquest	500	7⅞	7⅞	7⅞	
Renchmens	221	200	200	200	−25
Sackville	14333	47	45	45	+1
Sparrow	1000	70	70	70	−5
Troy	3000	245	230	245	+15
Univ Uran	500	149	149	149	−1

MUTUALS

TORONTO (CP)—Recent prices of investment funds supplied by The Investment Funds Institute of Canada Wednesday. They are the net asset value per share or unit (NAVPS) last calculated by the fund in accordance with its pricing practice as contained in the prospectus of the fund. n—no sales charge, x—U.S. Fund y—delayed NAVPS, xd—ex-dividend.

Institute Members			
AGF Group		yVenture	2.59
Amer Grwth	4.76	yVentqre Ref	3.90
Cdn Gs Egy	14.03	**Universal Group**	
Cdn Sec Gth	4.86	Save Equity	8.34
Cdn Trusteed	4.64	Save Income	5.27
Corp Invest	5.43	**Non Members**	
Corp Inv Stk	4.77	Assoc Inv	5.31
Gwth Equity	6.42	yBeaubrn	3.92
Japan	9.70	**Bolton Tremblay**	
nMoney Mkt	10.00	ynEquity	5.41
Special	3.31	nyInCome	10.19
All Canadian Gr		Cdn S-Afc Gd	3.37
Compound	5.85	**Canagex Gr**	
Dividend	6.25	yBond	9.49
Northrn Egy	3.67	Fund	9.32
Revenue Gth	3.73	Internatnl	7.95
Venture	3.50	yMortgage	10.26
4000	3.76	yCapital Grth	9.53
Cambridge Gr		xChase	%.29
Intl Energy	2.49	**Desjardins Gr**	
Intl Growth	4.45	yCanadian	7.14
Intl Income	3.42	yHypotheq	4.46
Nat Res Gth	3.72	yInternatnl	7.69
Univest	4.90	yObligatns	5.28
Growth	6.36	yQuebec	3.59
Calvin Bullock Gr		yPEP	2.03
Acrofund	1.21	nySpec	4.72
CIF	4.00	Dixon, Krog	5.64
Clag Inv Grp	%	**Dreyfus Group**	
nyCo-opera	9.97	Inc	11.95
nyLdmk GF	9.76	Internatnl	14.04
Eaton Group		yDomin Comp	6.40
Commwth	15.73	nExecutv Can	5.95
Growth	9.80	nExecutv Intl	1.60
Income	4.62	xFid Trend	21.31
Internatnl	8.75	Fiscon Fund	5.28
Leverage	4.46	nHarverd	6.40
Venture	4.11	Heritage	1.94
Viking	4.78	**Industrial Gr**	
Guardian Gr		Indust Amer	2.57
yEnterprise	.81	Indust Div	6.50
yGIS Comp	9.44	Indust Eq	5.73
yGIS Income	2.80	Indust Gth	17.54
yGrowth Fnd	8.98	Indust Incm	10.31
yNorth Amer	3.52	Indust Pens	22.96
yMutual Acu	5.26	ITCO	4.93
yMutual Inc	4.34	**Keystone Gr**	
ySec Income	9.45	Cus K-2	5.22
yWorld Egty	5.77	Cus S-1	17.57
Investors Group		Cus S-4	3.68
yGrowth	10.68	Polaris	3.33
yInternatnl	5.84	xLex Rsrch	15.12
yJapan	10.56	xManhatn	2.49
yMortgage	5.00	yMaritime Eq	2.55
yMutual	5.08	Marlborough	5.25
yRetiremnt	5.32	Natrusco	12.51
yProvidt Mu	6.62	**NW Group**	
yProvidt Stk	4.85	Canadian	4.44
Planned Invest Gr		Equity	6.79
BT Internat	6.95	Growth	5.03
Canada Cum	5.98	**One Wm St**	13.53
Pld Resourcs	4.39	xOppenhmr	6.20
Pld Sec Inc	5.31	**Pemberton Gr**	
Taurus	5.70	nPacific Div	5.39
Pref et Revenu Gr		nPacific Inc	2.75
American	9.61	nPacific Res	2.72
Canadien	6.11	nPacific Ref	5.01
Fonds H	5.05	nPacific US	4.42
Retraite	6.39	**PHN Group**	
yPrevest Mut	6.40	yBond	11.22
Prudential Gr		yCanadian	7.31
Growth	5.37	yFund	14.87
Income	5.28	yPooled	28.05
Savings Invest Gr		nyRRSP	11.41
American	9.61	**PMF Managmnt**	
Canadian	6.10	nPension Mu	6.33
H Fund	5.05	nXanadu Fd	3.80
Retiremnt	6.39	**Principal Gr**	
Scotiafund Gr		Collective	6.12
Scotiafund	.86	Growth	4.22
Scotiafd Mtg	1.05	Venture	3.18
United Bond Shr		nPutnam	10.41
yRoyFund	5.85	**Sterling Group**	
yRoyFnd Inc	5.14	yEquity	5.45
United Group		yMortgage	5.16
yAccumula	3.92	xTech	7.34
yAccumu R	4.07	Temple Gth	13.10
yAmerican	1.43	**Trans Canada Gr**	
yCont Mortg	5.19	A	5.25
yHorizon	2.23	C	11.22
ySecurity	4.71	Special	4.29
		Vanguard	5.97
		Western Grth	4.81

Weldwood

Weldwood of Canada had a net income of $2.7 million or 53 cents a share in the first quarter of 1977, compared with $2.1 million or 39 cents a share for the same period in 1976, company president Thomas Buell said.

Sales were up 11 per cent from the corresponding 1976 period, to $82.4 million from $74.8 million.

Buell said the weakening of the Canadian dollar had a positive effect on sales during the quarter, which each one-cent fluctuation representing between $700,000 and $800,000.

During the quarter, world demand for pulp remained depressed, he said, while the demand for plywood in Canada and lumber in the United States did not reach expected levels because of severe weather in eastern and central Canada and the U.S.

Okanagan

Okanagan Helicopters Ltd. reports it has purchased Associated Helicopters of Edmonton for an undisclosed sum.

Okanagan president John Pitts said his company cannot effective ownership of Associated and its fleet of 22 helicopters May 1. A staff of about 60 will be retained and the current management will be unchanged.

Associated does work for companies in resources exploration. About half its business is in Alberta where it has bases at Edmonton and Fort McMurray. Other bases are at Inuvik and Norman Wells in the Northwest Territories.

Chrysler

Chrysler Canada Ltd. reports 1976 net earnings of $42.5 million on sales of $2.94 billion compared with earnings of $19.5 million on sales of $2.46 billion in 1975.

C. O. Hurly, president, said both earnings and sales were the highest in the company's 52-year history.

Total current assets are $522 million compared with $478 million a year earlier. Spending for property, plant and equipment was $15.8 million in 1976 compared with $33.9 million in 1975.

TORONTO OPTIONS

Distributed by CP
Closing Prices of all Options —
Wednesday, may 04, 1977.

Options	Month	Price	Vol	Last	Close
Alcan	Jul	22½			30½
Alcan	Jul	25	4	5¼	30½
Alcan	Jul	27½	18	3⅜	30½
Alcan	Jul	30	33	150	30½
Alcan	Oct	22½	1	8½	30½
Alcan	Oct	25	4	6⅛	30½
Alcan	Oct	27½	2	3¾	30½
Alcan	Oct	30	13	2⅜	30½
Asamera	Jul	12½	2	135	13⅛
Asamera	Jul	15			13⅛
Asamera	Oct	12½	7	175	13⅛
Asamera	Oct	15			13⅛
Asamera	Jan	12½			13⅛
Asamera	Jan	15			13⅛
Dome Pete	Jul	32½			40½
Dome Pete	Jul	35			40½
Dome Pete	Jul	40			40½
Dome Pete	Jul	45	2	80	40½
Dome Pete	Oct	40	1	4⅜	40½
Dome Pete	Oct	45	3	2⅛	40½
Dome Pete	Jan	40	1	5½	40½
Dome Pete	Jan	45	4	2⅛	40½
Imp Oil A	Jul	17½			20½
Imp Oil A	Jul	20			20½
Imp Oil A	Jul	22½			20½
Imp Oil A	Oct	20			20½
Imp Oil A	Oct	22½	2	80	20½
Moore	Jul	32½			32⅛
Moore	Jul	35			32⅛
Moore	Oct	32½			32⅛
Moore	Oct	35			32⅛
Moore	Oct	40			32⅛
Mass Fer	Jul	20	6	3	22⅞
Mass Fer	Jul	22½	18	110	22⅞
Mass Fer	Jul	25			22⅞
Mass Fer	Oct	20	7	3½	22⅞
Mass Fer	Oct	22½	9	150	22⅞
INCO A	Jul	27½	6	2½	29
INCO A	Jul	30	24	110	29
INCO A	Jul	32½	4	50	29
INCO A	Jul	35			29
INCO A	Oct	30	6	175	29
INCO A	Oct	32½	4	80	29
INCO A	Oct	35			29
Noranda A	Jul	27½			30⅛
Noranda A	Jul	30			30⅛
Noranda A	Jul	32½			30⅛
Noranda A	Jul	35			30⅛
Noranda A	Oct	30			30⅛
Noranda A	Oct	32½			30⅛
Noranda A	Oct	35			30⅛
Nor Tel	Jul	30			32
Nor Tel	Jul	32½			32
Nor Tel	Jul	35			32
Nor Tel	Oct	30			32
Nor Tel	Oct	32½			32
Nor Tel	Oct	35			32
Nor Tel	Jan	30			32
Nor Tel	Jan	32½			32
Nor Tel	Jan	35			32
Royal Bnk	Jul	22½			23⅛
Royal Bnk	Jul	25			23⅛
Royal Bnk	Jul	27½			23⅛
Royal Bnk	Oct	22½			23⅛
Royal Bnk	Oct	25			23⅛
Royal Bnk	Oct	27½			23⅛
Royal Bnk	Jan	22½			23⅛
Royal Bnk	Jan	25			23⅛
Seagram	Jul	20			21⅝
Seagram	Jul	22½			21⅝
Seagram	Jul	25		6	21⅝
Seagram	Oct	22½			21⅝
Seagram	Oct	25			21⅝
Seagram	Jan	22½			21⅝
Seagram	Jan	25			21⅝

FOREIGN EXCHANGE RATES

MONTREAL (CP) — Foreign exchange nominal selling rates in Canadian funds supplied by the Bank of Montreal: Autrsalia dollar 1.1725, Austria schilling .0635, Belgium convertible franc .0294, Bermuda dollar 1.0615, Brazil cruzeiro .0606, Bulgaria lev 1.0998, China renminbi .5559, Colombia peso .0288, Czechoslovakia crown 1885, Denmark krone .1775, France franc .2145, Germany mark .4495, Greece drachma .0287, Hungary forint .0507, India rupee .1216, Italy lira .001195, Japan yen .003815, Mexico peso .0470, Netherlands guilder .4020, New Zealand dollar 1.0205, Norway krone .2015, Poland zloty .0552, Portugal escudo .0275, Romania leu .2118, South Africa rand 1.2200, Spain 'A' peseta .01545, Sweden krona .2455, Switzerland franc .4215, United Kingdom pound 1.8001, United States dollar 1.0472, U.S.S.R. ruble 1.4104, Venezuela bolivar free .2442.

GOLD QUOTES

LONDON — Wednesday's closing gold prices in U.S. dollars per ounce. London — 147.75; Zurich — 147.50; Paris — 149.93; Hong Kong — 147.55.

$ EXCHANGE

In Victoria today purchase of U.S. funds in terms of Canadian Dollars 1.0380 for cash, 1.0410 for cheques and 1.0270 for coins. Selling rates 1.0540 for cash and 1.0510 for cheques.

MONTREAL (CP)—U.S. dollar in terms of Canadian funds at noon today was down 1-50 at $1.0471. Pound sterling was down 1-20 at $1.8002.

In New York, the Canadian dollar was up 1-50 at $0.9550. Pound sterling was down 1-50 at $1.7192.

London Metals

LONDON (AP) — Closing metals bid-ask in pounds sterling per metric ton; silver in pence per troy ounce.

Copper—Spot 799.5-800.5; futures 821-821.5.

Tin—Spot 5,745-5,750; futures 5,835-5,845.

Lead — Spot 403-404; futures 401.5-402.

Zinc — Spot 381.5 - 382.5; futures 362-393.

Silver — Spot 274.6-274.8; three months 280.1-280.3.

Trans Mountain Pipe Line Company Ltd.

Arnold A. Goulson, C.A.

Ernest J. Lockwood, P.Eng.

Mr. K. L. Hall, President, is pleased to announce the appointments on April 19, 1977, of Arnold A. Goulson as Vice President–Treasurer and Ernest J. Lockwood as Vice President–Operations.

Mr. Goulson joined Trans Mountain in 1954 as Head of the Property Accounting section after having been with Canadian Bechtel Limited, the Project Managers of the original pipe line construction. He served in various capacities in the Accounting Department, and prior to his present appointment was Treasurer and Comptroller. Mr. Goulson is a member of the Institute of Chartered Accountants of British Columbia, the Canadian Institute of Chartered Accountants and the Financial Executives Institute.

Mr. Lockwood, a Mechanical Engineering graduate of the University of British Columbia, joined Trans Mountain in 1956 following several years experience in the forest industry. He has undertaken a number of assignments in the Engineering and Operations Departments at Vancouver, Kamloops, and Edmonton. Prior to his present appointment, Mr. Lockwood was Manager of Operations. Mr. Lockwood is a member of the Association of Professional Engineers of British Columbia, the Association of Professional Engineers, Geologists and Geophysicists of Alberta and the Engineering Institute of Canada. He is completing a two-year term as Chairman of the Technical Committee, Pipe Line Division, of the Canadian Petroleum Association.

***

TUFFREY & MILLS LTD.

1119 Blanshard St., P.O. Box 456, Victoria, B.C.
Telephone 388-7737

MARINE INSURANCE

We're big on the water.

Your boat represents a considerable investment: one worth protecting. We write "ALL RISK" boat and yacht policies which can protect your investment in a big way. For your WHALE of a quotation, just call our office. No obligation.

HOMEOWNERS — AUTOPLAN — MARINE — LIFE
COMMERCIAL AND ALL OTHER CLASSES

SCREENS
ALUMINUM
ALLIED GLASS
VICTORIA
388-5108

5-6

Notice of Community Meeting

Kitimat Oil Port Inquiry

Newcombe Auditorium,
Victoria, B.C.
Monday, May 9, 1977
8-10 p.m.

The Government of Canada has appointed Dr. Andrew Thompson to hold public hearings into the social, environmental and other aspects of a deep sea oil port at Kitimat, British Columbia, and into the broader concerns and issues related to oil tanker traffic on the west coast.

The purpose of this community meeting is to inform the public about the terms of reference of the inquiry and proposed procedures including how members of the public may take part.

Dr. Thompson also will answer questions and accept suggestions from the audience about how the inquiry should proceed. Those wishing to make statements about the issues or submit evidence will have an opportunity to do so at a later stage in the inquiry.

An information package on all aspects of the inquiry, including procedures for giving evidence and applying for funding, may be obtained by telephoning collect to the Inquiry at 666-2251 in Vancouver or by writing to:

Kitimat Oil Port Inquiry
8th Floor 549 Howe Street
Vancouver, B.C.
V6C 2C6

Dr. Andrew Thompson
Commissioner

Mr. Russell J. Anthony
Commission Counsel

EXCITING
and profitable business opportunity

Join the fast growing family of
PANHANDLER
gift & kitchen gourmet stores:

- stimulating merchandise
- pleasurable atmosphere
- exceptional earning potential
- complete training & guidance
- $30,000 investment required
- 25 stores across Canada

New Panhandler locations are now available in Victoria, Nanaimo and other major centres across Canada

THE PANHANDLER
3466 Keele Street, Suite 3
Downsview, Ontario M3J 2N8
Telephone (416) 661-9916

PUBLIC WORKS
OFFICE SPACE REQUIREMENT

OFFERS are invited by the Hon. Alex V. Fraser, Minister of Highways & Public Works, Parliament Buildings, Victoria, British Columbia, for the provision of the following office space requirements:

Approximately 600 square feet required by turn-key arrangements in the downtown Sooke area. Space comprises two offices adjacent to a general office area and public waiting area. Space to include a room approximately 100 square feet for staff meetings and a storage room of approximately 25 square feet, suitably shelved.

All areas should be suitably heated and ventilated; exterior windows to be provided with drapes; the space should be on grade or alternatively first floor, unless serviced by an elevator. Occupancy date — June 1st, 1977. Term — one year with option to renew for a further one year period. Partitioning — see Schedule "B" of Office Space Tender Form.

Office Space Tender Form MUST be obtained from the Superintendent of Public Work's office. Sealed office space Tender Forms will be received up to 2 P.M., Friday, May 13th, 1977, at the office of the

Superintendent of Public Works
Ministry of Highways and Public Works
805 Cloverdale Avenue
Victoria, British Columbia V8X 2S9

The lowest or any offer will not necessarily be accepted.

G. L. Giles, Deputy Minister of Public Works May, 1977

PROVINCE OF BRITISH COLUMBIA
Ministry of Highways and Public Works
Parliament Buildings
Victoria, British Columbia V8V 2M3

PUBLIC WORKS
OFFICE SPACE REQUIREMENT

OFFERS are invited by the Hon. Alex V. Fraser, Minister of Highways & Public Works, Parliament Buildings, Victoria, British Columbia, for the provision of the following office space requirements:

Approximately 2400 square feet required by turn-key arrangements in the downtown Victoria area close proximity to Law Courts and Main Parliament Building, i.e. three to four city blocks. Space comprises six offices adjacent to a general office area and public waiting area. Space to include a room approximately 200 square feet for staff meetings and a storage room of approximately 150 square feet.

All areas should be suitably heated and ventilated and draped; the space should be serviced by an elevator. **Occupancy date** — May 15th, 1977. **Term** — two years with option to renew for a further one-year period on same terms and conditions. **Partitioning** — see Schedule "B" of Office Space Tender Form.

Office Space Tender Form MUST be obtained from the Superintendent of Public Work's office. Sealed Office Space Tender Forms will be received up to 2 p.m. Wednesday, May 11, 1977, at the office of the

Superintendent of Works
Public Works Division
805 Cloverdale Avenue
Victoria, British Columbia

The lowest or any offer will not necessarily be accepted.

G. L. Giles, Deputy Minister of Public Works May, 1977

PROVINCE OF BRITISH COLUMBIA
Ministry of Highways & Public Works
Parliament Buildings
Victoria, British Columbia V8V 2M3

Opening new doors to small business

Financial assistance
Management counselling
Management training
Information on government programs for business

LARRY VINCENT
WILL BE AT
SIDNEY TRAVELODGE
MAY 10th

If you require financing to start, modernize or expand your business and are unable to obtain it elsewhere on reasonable terms and conditions or if you are interested in the FBDB management services of counselling and training or wish information on government programs available for your business, talk to our representative.

FEDERAL BUSINESS DEVELOPMENT BANK

For Appointment Phone 385-3375
850 Fort Street

9% G.I.C.'s

You don't always have to wait 6 months for your interest!

At National Trust our Guaranteed Investment Certificates are available on a semi-annual interest or monthly interest plan.

So if you're on a fixed income, maybe our monthly interest plan is what you need to provide that added income.

It's like getting a pay cheque every month. Only it's deposited right into your National Trust account for your convenience.

Unlike some financial institutions, we don't reduce the interest for this service. It's a service we provide free of charge.

Available in terms of 1 to 5 years with interest rates up to 9% per annum. Semi-annual interest certificates are available in amounts of $500.00 and over. Monthly interest certificates are available in amounts of $10,000.00 and over.

It's just another way we're counting your pennies to save your dollars.

Talk to the Money Managers at National Trust. Just who you need these days.

National Trust
SINCE 1898
MEMBER OF CANADA DEPOSIT INSURANCE ASSOCIATION

VICTORIA
Main Office: 1280 Douglas St., 388-5451
Branches: 2190 Oak Bay Ave., 598-4537 • Hillside Shopping Centre, 595-2961

David Frost Meets His Match

Continued from Page 1

his voice tones even deeper than remembered, but he shows scarce evidence of the scars he carries.

He comes on sombre, serious, a study in blue, but poised and ready.

The only traces of change are in his speaking delivery: He slurs his words at times, he stammers more often, uh, uh, uh, and ah, ah, ah, are heard throughout.

He plays for symathy, and he uses all the techniques of his long and stormy past.

Nixon takes us back to Dwight Eisenhower's time, and equates Ike's troubles with Sherman Adams with his over Watergate.

To this viewer, the most fascinating moment in the show comes as Nixon shifts the blame from himself to his most trusted aides, H. R.Haldeman and John Ehrlichman. He kills them with kindness and high unction.

"I didn't want to have them sacked as Eisenhower sacked Adams," he says, after saying how heart-rending that experience was for him personally.

He recalls, with solemn mien, how Henry Petersen, the justice department prosecutor, had told him he must fire them.

Oh, no, he can't, they've got to have a chance to prove their innocence, they say they're not guilty, Nixon says he replied.

He recites the subsequent emotion of telling his aides they must go.

It's at Camp David, the tulips are out, the tears are flowing.

They agreed to leave, Nixon tell us, and then, in his defence, "so it was late, but I did it. I cut off one arm and then cut off the other arm."

Yet he carefully lets us know that he believes them guilty.

In the single most arresting passage of the interview, Nixon says:

"Now, I can be faulted, I recognize it. Maybe I defended them too long; maybe I tried to help them too much, but I was concerned about them. I was concerned about their families. I felt that they in their hearts felt they were not guilty. I felt they ought to have a chance at least to prove that they were not guilty, and I didn't want to be in the position of just sawing them off in that way."

Then, his peroration:

"And, I suppose you could sum it all up the way one of your British prime ministers summed I up, Gladstone, when he said that 'the first requirement for a prime minister is to be a good butcher.' Well, I think the great story as far as summary of Watergate is concerned, I, ah, I did some of the big things rather well, I screwed up terribly in what was a little thing, and it became a big thing."

At this point Richard Nixon delivers his own epitaph.

"But I will have to admit," he says, "I wasn't a good butcher."

Throughout his first televised interview Nixon comes very basically at ease. He wears the mantle of the experienced elder statesman, wronged, misunderstood, given to mistakes, but not about to demean himself by descending to the level of his enemies.

He does, of course, let us know who those enemies are.

The statements he himself made were, he tells us, "on the big issues, true."

He concedes really only this: "the statements were misleading in exaggerating (because of this) enormous political attack I was under."

The program was billed as a dramatic and historic encounter between Nixon and his opponent, the relentless Frost.

It was nothing of the sort. Frost's manner was laconic and low-keyed throughout. He did his questions, but he seemed almost diffident in doing so. And at times Frost seemed caught up in Nixon's own responses, even to the point of unwittingly helping.

Near the end, after Nixon admits to about as much as he will concede — "I have a very deep regret" — Frost interjects:

"You got caught up in something . . ."

"Yeah," Nixon replies.

". . . and then it snowballed," Frost adds.

Nixon picks up that gift without missing a beat.

"It snowballed," he says.

By the very end of the program, Frost looks as though he's swept up by the Nixon responses. After Nixon describes the maudlin scene where he and the others from Congress vent their emotions on the day he resigns, Frost appears drained emotionally.

It's Frost who seems to need the reassurance.

"This has, ah . . . this has been more — " he begins, fumbling for words.

In the ultimate irony of the evening, it's Richard Nixon who comes to David Frost's defence.

"Been tough on you?" Nixon says, smiling a bit.

Frost, stammering, answers: "Well, no, but I was going to say that, ah, I feel we've . . .

Again, Nixon speaks up confidently. "Covered a lot of ground," he says.

". . . Been through life almost, rather than an interview," Frost says in tones of awe.

The tables have turned. Frost had met his match. But then no one ever claimed David Frost had more experience at that sort of thing than Richard Nixon.

INSURANCE
We Require an Experienced
PERSONAL LINES CLERK
For our expanding Insurance Department. An excellent opportunity for someone with a pleasant personality who likes meeting the public and is well qualified to handle the position with confidence.
Please Reply to Victoria Press, Box 47
5-5

ROCKLAND ORIGINAL
1562 DESPARD
OPEN HOUSE: FRI. 1:00 P.M.-3:00 P.M.
A unique and exciting architectural concept on an old world, beautifully tree-lined avenue, 3 bedrooms, large master with lovely fireplace and 5 pce ensuite, and a spacious second floor lounge-cum-cocktail area. 38' Living room and dining room, den, and spacious family room. Offered at $173,000.
TED WALFORD
Residence 598-1420 Office 477-1841
BLOCK BROS. REALTY LTD.

"THE BUY OF THE WEEK"
A TOWNHOUSE
OPEN HOUSE
Wed., Thurs., Fri. 6-8 p.m. Sat. 2-4 p.m.
Come and see No. 102—1611 Belmont Ave. Just 1½ years young. Set in a real nice area by Stadacona Park and cared for by a professional gardener. Just seven of these units and the owners take pride in them. 1½ baths, 2 bedrooms with large double cupboards. Living room with a raised hearth fireplace and dining area. Bright cabinet kitchen with stove and fridge and plumbed for dishwasher. Basement with Rec. Rm. or 3rd bedroom. Work area and plumbed for washer and dryer. Undercover parking. Reduced to $53,000 with quick possession. Owner may consider a house in trade in good condition that can be rented. An outstanding buy.
Call FRANK CARR, 385-9765
CHARMAN PACIFIC REALTY LTD.
Courtesy to other agents

A. E. LePAGE WESTERN LTD. REALTOR
1391 HILLSIDE
386-6331
OPEN HOUSE
FRI. 1:30-4
742 ST. PATRICK ST.
GRACIOUS FAMILY HOME
— 4 bedrooms, 2 baths
— Large living room with fireplace, formal dining room
— Convenient kitchen recently updated
— Den with fireplace, sun room
— Situated on two beautifully landscaped lots, close to schools and beach.
ERIC FRAZER
386-6331 5-5 743-9155

A. E. LePage Western Ltd. takes great pleasure in congratulating Don Beckner and John MacDonald for being the top residential salesmen in our Victoria office for the months of March and April respectively. For any or all of your real estate requirements contact Don or John for personalized and professional service.
1391 HILLSIDE AVE.
Call Don at 386-6331 386-0588
Call John at 386-6331 384-9160
A. E. LePAGE WESTERN LTD. REALTOR

ARBOR GLEN
CONDOMINIUM HOMES
605 COOK STREET
the development that is "JUST RIGHT"
"JUST RIGHT" because it's in the perfect location . . .
In Fairfield, on the bus line and within walking distance of shopping, downtown and Beacon Hill Park.
"JUST" 12 plus 1 unit and ALL are corner suites
"JUST" $40 per month in low maintenance costs
"JUST" 8% Interest on
"JUST" 5% Down
For those who qualify for the Assisted Home Ownership Programme
"JUST" $36,000 to $39,000
for your choice from nine attractive 2-bedroom units
"JUST" $39,000 to $40,000
for your choice from 4, 2-bedroom plus den suites
"JUST" DROP IN TODAY
OPEN DAILY including Sundays
1 to 4 p.m.
REALSPAN PROPERTIES LTD.
For further information just call
388-6454
4-22

THE HILLSHIRE
$29,900-$39,750
One or Two-Bedroom Condominium Homes
1525 HILLSIDE
Open Mon.-Fri.
10:00-5:00
SATURDAY & SUNDAY
1:00-4:00
KNOWLES REALTY LTD.
384-8101

Royal Trust MANAGED FUNDS
• MAY 1st, 1977 •

"A" FUNDS (American Stocks)	$10.9918
"B" FUNDS (Bonds)	$3.2967
"C" FUNDS (Canadian Stocks)	$14.6610
"M" FUND (Mortgages)	$10.0211

5-5

LET'S MAKE A DEAL
RENT
—2 BED; 1½ BATH, 1288 sq. ft.
—$350 Monthly
—3 BED; 1½ BATH, 1288 sq. ft.
—$375 Monthly
OR
BUY
—2 BED; 1½ BATH
—3 BED; 1½ BATH
—WHAT OFFERS?
NO DOWN PAYMENT TO GOOD COVENANT
CALL 12 a.m.-9 p.m. EVERYDAY
478-4412

OPEN HOUSE
FRI. 1:00-4:00
2052 ARDWELL (SIDNEY)
Friday is your chance to take a good look at this super 1584 sq. ft., 4-bedroom home with downstairs. Bath. Nice size family room the children will enjoy. Reduced price of $58,900 includes fridge, stove and drapes. Very neat and tidy. MLS.
DOUG MENZIES
288-6454 479-6256
REALSPAN PROPERTIES LTD.
5-5

1490 ELNIDO CRESCENT
(off Shelbourne Street)
OPEN FRIDAY & SATURDAY 1-4 P.M.

$71,900
Just listed — cheerfully decorated 2-year-old, 3-bedroom bungalow at the foot of Mt. Douglas. Dishwasher, garburator, thermopane windows, quality construction by Pascoli. Lower level with roughed in F.P. and plumbing. Better than new and priced to sell quickly.
WALL & HOMEFINDERS REALTY LTD. REDEKOP
MARTHA WONNICK—477-2641
HEATHER WILDE—477-5929
5-5

OPEN HOUSE
FRIDAY 1:30-4:30
1867 DONEY RD.
(behind Central Saanich Mun. Hall)
Immaculate 2-yr.-old bungalow on good-sized lot. Aluminum siding, 3 bedrooms, 1½ baths. Pastoral valley views. Offered at $65,500 (MLS). Excellent family area.
In attendance
ALAN WESTGATE
386-2111 656-3423
MONTREAL TRUST

ABSOLUTE WATERFRONT
Turgoose Point area just off Mt. Newton Cross Road

A sheltered .55 acre cleverly landscaped for minimum maintenance. Over 100 ft. shoreline, easy beach access, private mooring buoy. The home — a modern rancher superbly built and impeccably maintained offering about 2340 sq. ft. of well planned living, 2½ bathrooms, three bedrooms (Master 2 pce. and shower ensuite and large walk-in closet), dining room with built-in barbecue, living room 22x15, floor-to-ceiling fireplace. Quality carpeting throughout, Thermopane facing sea and many extra features result in a home of special interest to those seeking the undeniable advantages of waterfront living.
Offered at $154,000 (M.L. 24283). Immediate possession possible.
Co-operating Agencies are:
PEMBERTON, HOLMES LTD. 384-8124
Stuart Simpson, 598-4056, or Giles Perodeau, 656-4525
JACK MEARS OAK BAY REALTY LTD.
Betty McFarland, 598-3321

BRAND NEW — 5 BEDROOMS

OPEN FRI. & SAT. 2-4
4387 MAJESTIC
Family living, across from playground and tennis court, view of Mount Douglas, walking distance to Mount Doug Park. Large kitchen and eating area, 2½ baths, try your offer on asking price of $75,900. Call Anytime.
JACK HOWES 658-5100
GODFREY WALLS 656-4891
Realtor
Canada Trust
5-5 1537 Hillside 595-5171

DIAMOND DEVELOPMENTS
Buy direct from builder and save
ANY REASONABLE TRADES ACCEPTED
For after hour or special appointments to view please contact:
JIM WEST
388-5201 or 595-4094 (Res.)
QUALITY LOCATION PRICE
WOODSTONE PLACE 1039 LINDEN AVE.
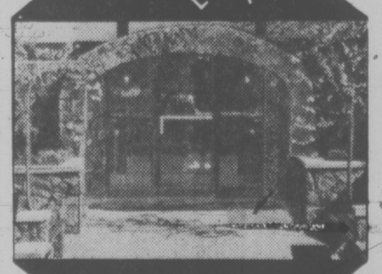
OPEN DAILY 1-9 SAT.-SUN. 12-5
FROM $36,000.
1170 ROCKLAND (Corner of Linden)

OPEN DAILY 1-9 SAT.-SUN. 12-5
FROM $35,000
SOME FIREPLACES — ALL TRADES CONSIDERED — PRIME LOCATION
5-3

Labor Apathetic Towards Jobless: Ryan

Members of the Victoria Labor Council were accused Wednesday night of being apathetic toward the unemployed.

The finger of guilt was pointed by council secretary Larry Ryan who raised the matter of questionnaires distributed to trade union representatives several weeks ago.

The council delegates were to indicate what support there might be for an unemployment demonstration at the legislative buildings.

Ryan said only six questionnaires were returned.

Bill Doherty, of the Canadian Union of Public Employees, suggested the problem is people who have jobs don't worry too much about those who don't.

He said that until workers grasp the fact that high unemployment is part of the federal government's anti-inflation program "we won't get anywhere with the problem."

One delegate said local unemployment could be eased if former navy men with good pensions who had been hired at places like HMC Dockyard are replaced with people who need the jobs.

However, this was shot down by an Ironworkers Union delegate, who works at the Dockyard.

He said the real story is that not enough skilled tradesmen are available locally and they have to be recruited from the East Coast and elsewhere.

—Bill Halkett photo

PARENTAL GUIDANCE recommended, however. It seems the Towne Cinema feels school family life programs are too heavy.—After all, what are birds and bees compared to Marty Feldman? Let's put a little fun in those lessons. Actually, the cinema needs one more line on its marquee so it can tell youngsters what the title of the matinee film is.

Community Plan Before Rezoning

Saanich council's bid to have 100 acres in the North Quadra area rezoned for single-family homes has been scuttled until a public meeting on the community plan for the area is held.

About 150 people attended a recent public hearing to oppose the rezonoing, fearing that it would lead to townhouse development. It was then decided to postpone a decision until after the public meeting.

But municipal solicitor Doug Patterson has told council that if the decision is postponed until after the community plan "further submissions concerning the rezoning are bound to be made and, as you know, council should receive no submissions once a public hearing has been held."

So this week council unanimously rejected the rezoning proposal with the intention of calling another public hearing once the community plan meeting has been held.

Gibson, Wallace To Get Transcripts

Transcripts of the hearings of the legislature's committee examining the province's food industry will be made available to two MLAs left off the committee.

Len Bawtree (SC—Shuswap), committee chairman, said in a news release Wednesday that "because of the interest shown by the leaders of the Conservative and Liberal parties in the work of the committee . . . I have asked that Hansard make the transcripts . . . available to them."

Liberal leader Gordon Gibson and Conservative leader Scott Wallace were not allowed to sit on the committee, despite unanimous opposition pressure on the government.

Bawtree also said that a preliminary list of hearing dates revealed Monday "should not be considered factual."

"The only hearings announced to date are on May 30 and 31 in the Island Hall, Parksville," he said, adding that newspapers in each area, as well as the consumer and producer organizations, will be notified 30 days prior to any hearings, whenever possible.

PINE Home Builders Ltd.
★ New Construction
★ Repairs & Renovations
★ Additions
YOUR DESIGN OR OURS!
477-3081

5 YEARS OLD.

2 years older than many.

Saanich Powerless Over Beach Parties

Saanich is going to have to get provincial government help in its drive to cut down on rowdy night parties on municipal beaches.

The parks and recreation committee decided Tuesday to recommend council ask the government for an order-in-council giving municipalities control of beaches so that bylaws can be enacted.

The decision was made after associate municipal solicitor W. D. Murray reported the Municipal Act does not allow municipalities to restrict access to the beaches.

Saanich is considering closing municipal beaches between 11 p.m. and 5 a.m. after receiving complaints from residents near Margaret Bay and other beaches in residential areas.

The committee will also recommend that Saanich's recreation department organize some informal beach parties in areas away from residential districts, such as Mount Douglas Park.

Ald. Ian Cass said today it is hoped such parties would draw people from the other beaches allowing them to "let off a little steam without being a problem in residential areas where people want to get a little sleep"

The Saanich police department will also be asked to increase surveillance of beaches in residential areas.

614 FERNHILL, ESQUIMALT
(Turn at Esquimalt Arena)

RIM ROBERTS INVESTMENTS & MANAGEMENT LTD.
702-1175 DOUGLAS 388-6691
Joe Manton
382-5211

5 units all 2-bedroom offering up to 1,449 sq. ft. Priced from $41,500 to $44,900. Quiet, pleasant garden outlook: The best value in town. See them today. 5-4

OPEN FRI. and SAT. 1:30-4 p.m.
2505 COTSWOLD RD.
Classic beauty in the heart of the Uplands. 3 bedrooms on main, games room and family room down. Magnificent piece of property. Early possession. Asking $129,500.
MARY WOOD
382-9191 592-2647
5-5
the Permanent

CP Hotels is Service!

It's gracious service in Victoria.

At The Empress. Where the grand traditions still prevail. Where, in a stately, ivy-covered castle, the staff takes quiet pride in everything they do. The Empress and Victoria go together like tea and crumpets served regally every afternoon in the lobby. But there's up-tempo life, too. Rollicking good times in Tiffany's. Laughter with friends in the Bengal Room or Library Bar. And the location couldn't be better. By Victoria's Inner Harbour, just a pleasant stroll to downtown or the legislative buildings.

The Empress from $25 single.

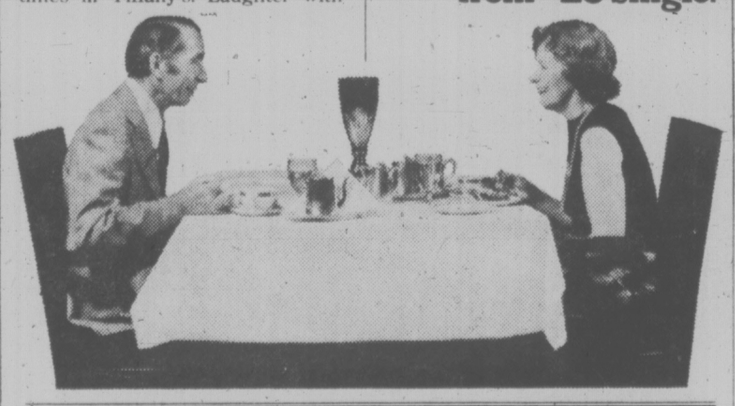

Reservations Toll Free
112-800-261-9411
or any Travel Agent.
In Victoria for The Empress 384-8111

It's knowing what you want in Edmonton.

At Chateau Lacombe – a gleaming, glistening modern tower – where business travellers find the ideal business climate. A downtown location and a staff that really knows how to keep your business day humming right along. And when you're not occupied with business, there's plenty of relaxation. There's La Ronde – the roof-top restaurant that revolves to give you a new view of Edmonton between every course. And great dining and entertainment in the Chevalier Grill.

Chateau Lacombe from $35 single.

It's a warm welcome in Calgary.

At the Palliser. Where Calgarians traditionally go for the thickest, juiciest steaks in town. And where businessmen stay because it's right on downtown Palliser Square – a multi-million-dollar complex with direct connections to the new Calgary Convention Centre and the Calgary Tower. Next trip to Calgary, stay at the Palliser. A friendly western handshake is waiting for you.

The Palliser from $29 single.

It's Great Places in Canada and Internationally.

In Canada: Banff, Brandon, Calgary, Calgary Airport (opening '78), Edmonton, Halifax, Lake Louise, London (opening '78), Mirabel (opening '77), Montebello, Montreal, Peterborough, Quebec City, Regina, Sherbrooke, St. Andrews, Thunder Bay, Toronto, Trois Rivières, Victoria, Winnipeg. Visit the Skylon Tower at Niagara Falls and the Calgary Tower.
Internationally: Acapulco, Curaçao, Hamburg, Frankfurt, Jerusalem, Tiberias (opening '77).

CP Hotels

Queen Criticized for U.K. Unity Talk

LONDON (Reuter) — Queen Elizabeth stirred up an unprecedented political controversy today by making known her personal anxiety about the danger of a break-up of the United Kingdom through separatist movements.

Her plea for national unity in an address Wednesday to both houses of Parliament at the start of her jubilee celebrations upset leaders of the Scottish Nationalist Party (SNP) which wants Scotland to become independent of the U.K. but to remain a member of the Commonwealth with the Queen as head.

They called her comments ill advised and unfortunate and a departure from the tradition that the monarch did not intervene in political matters.

Informed sources indicated that the Queen's speech was written in Buckingham Palace and that she wanted to speak her mind about separation.

Prime Minister James Callaghan saw a copy of the speech beforehand but he did not offer—and was not asked—advice about this passage.

HEL-LO WHAT'S THIS?

LONDON (UPI) — Faced with price inflation running at 17 per cent a year, Britons could hardly believe the good news today from the Post Office.

Telephone subscribers are going to get a rebate of $11.90 per line on their first bill after Oct. 1. In addition, the time of a local call will be increased from eight to 12 minutes for six cents.

The plan was announced by the Post Office after the government Prices Commission told it to repay $1.7 million in excess profits.

The Post Office said it expected to make a $595 million profit this year.

the Bay

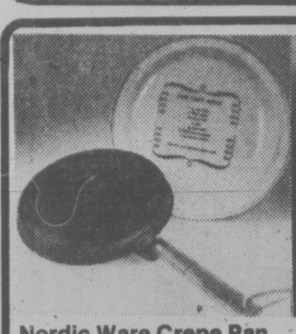

Nordic Ware Crepe Pan
An 8" diameter pan with a non-stick surface, it makes professional quality crepes in seconds. Complete with recipe book and dip pan.
18.99

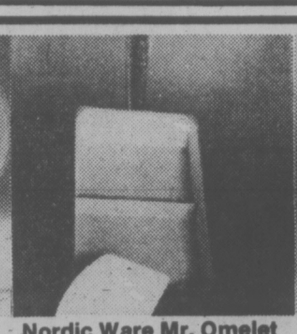

Nordic Ware Mr. Omelet
A divided rectangular pan that makes a perfect omelet every time. Comes complete with recipe book and spatula for folding omelets.
14.99

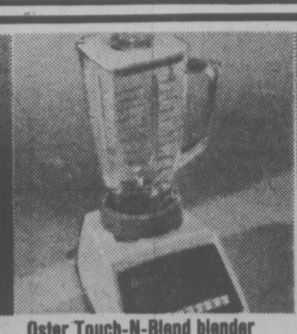

Oster Touch-N-Blend blender
Features 9 speeds with instant start and stop control. Includes acrylic container. In harvest gold. 1-year guarantee.
37.99

Kitchen step stool
Perfect for reaching those top cupboards and hard-to-clean spots. It is 23" high with vinyl covered seat, two fold-away steps and chrome legs.
17.99

Corningware Twin Set
Famous Corningware, for range top, oven or microwave. You can cook in it, serve in it and store in it. 32 oz. and 48-oz. covered saucepans.
13.99 set

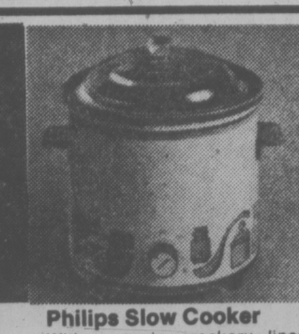

Philips Slow Cooker
With ceramic crockery liner. Holds up to 3½ qts. and features a heat-resistant glass lid. One-year guarantee. Country kitchen styling.
19.99

Melitta Electric Coffee Maker
From the people who wrote the book on drip style coffee, a 2-8 cup maker with warmer. Includes glass carafe, 40 filters and measure.
34.99

Melitta Coffee Maker
An economical way to enjoy delicious drip-style coffee. Makes 2-6 cups. Includes glass carafe, clear plastic top and 10 filters.
5.99

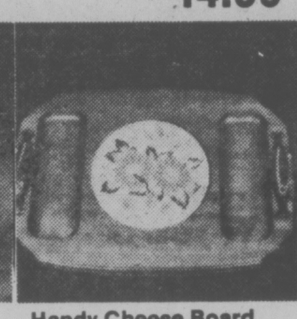

Handy Cheese Board
An attractive 14¼"x10½" dark finish board with an orange coloured flower tile, metal handles and grooves for cheese and crackers.
11.99

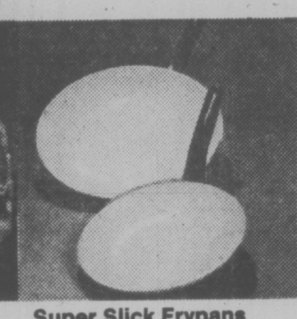

Super Slick Frypans
A sure winner with Mom, these non-stick frypans make any cooking chore easy to do and fast to clean up.
9" dia. **9.99**
11" dia. **12.99**

Freeform Salad Bowl
A large 12" dia. x 7" deep teak bowl from Bangkok.
13.99
Matching 14" teak servers **2.49**

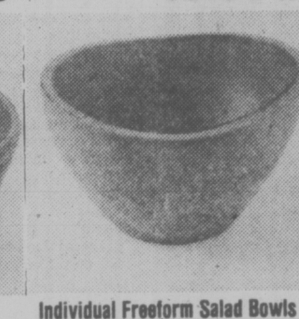

Individual Freeform Salad Bowls
To go with the large bowl and servers, teak bowls in a 6"x3½" size. Sure to accent any dinner party and set off your salads.
2.99 each

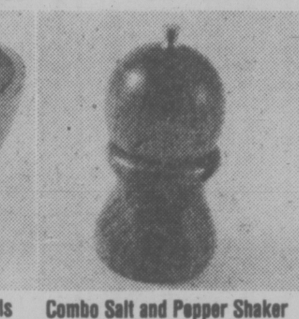

Combo Salt and Pepper Shaker
An attractive teak device that combines a quality pepper mill and salt sellar in one unit. From Copenhagen.
9.99

West Bend Tri-ply Stainless Cookware
Consists of 1, 2, 3-qt. covered saucepans, 6-qt. Dutch oven, 10" frypan, steamer, double boiler and 5 egg poacher inserts.
109.99
Housewares, Third Floor

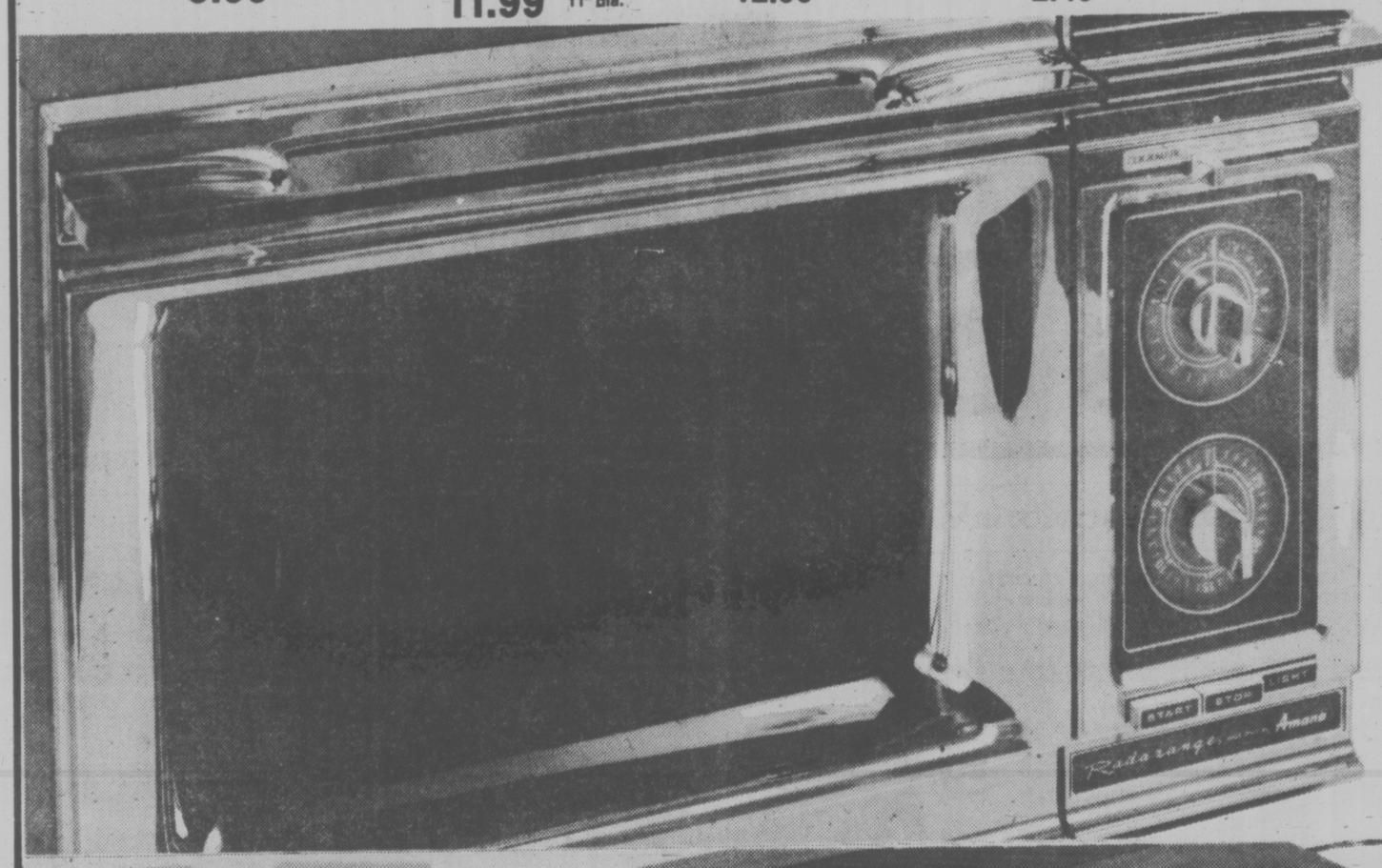

Treat Mom to the joys of an Amana Radarange

Microwave ovens from Amana, the greatest cooking discovery since fire! Any Mom would love to own a Radarange, the modern way to delicious, quick-to-make meals. She can serve dinner in the time that it used to take to make snacks. For working couples it means a relaxing dinner at home without spending the whole evening in the kitchen. And because you can cook on glass, china, right on individual plates (even paper ones) cleanup is a snap.
The Amana Radarange uses 50% to 75% less energy than a conventional range, and that means savings. Come in for a demonstration, and see the miracles of microwave cookery for yourself.
Demonstration: Saturday, 12 noon to 4 p.m.

Model RR-7.

$659

Major Appliances, Fourth Floor

Sanyo Stereo Component Package

$449

DCX 4000 AM/FM Solid State Stereo Receiver. This exciting new receiver has everything in tone, quality and versatility that a truly dedicated audiophile could ask for. It features 2 separate muting switches (audio, FM), 2 tape monitor switches and mike input with volume control.
TP 1800 Stereo Turntable with Automatic Return. A top performing precision turntable featuring a belt drive system, 4 pole synchronous motor, less than 0.2% wow and flutter, an S-shaped tone arm that's static balanced, and a cuing device.
Plus 2 Speaker Systems. Each 2-way air suspension enclosure contains a 10" woofer and a 2" flared dome tweeter. Each has a 3-position high-frequency level switch, and each handles up to 40 watts RMS.

Home Entertainment Centre, Fourth Floor

OPEN 'TIL 9 P.M. TONIGHT

Hudson's Bay Company

Victoria Times SECOND FRONT PAGE

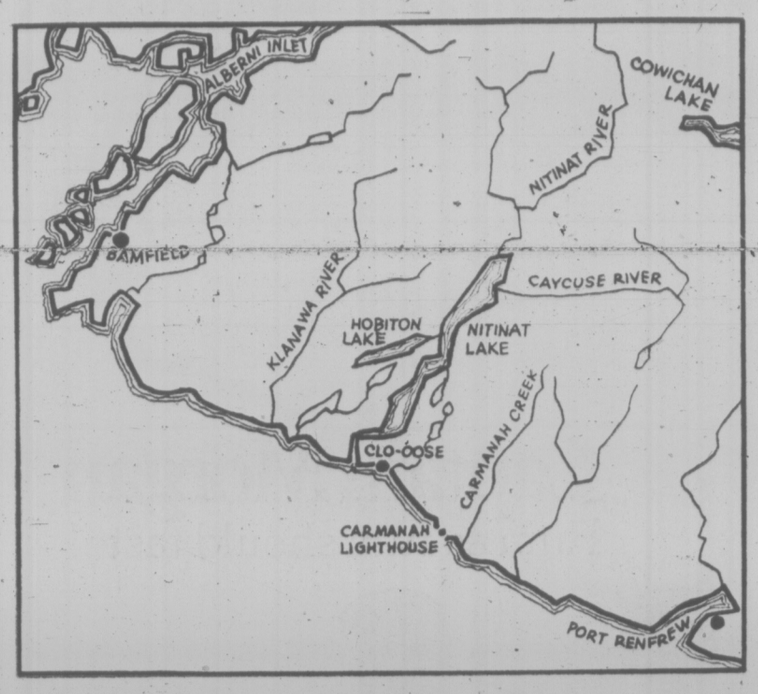

Even limited logging would be ruinous to Tsusiat Falls and other beauty spots, conservationists charge

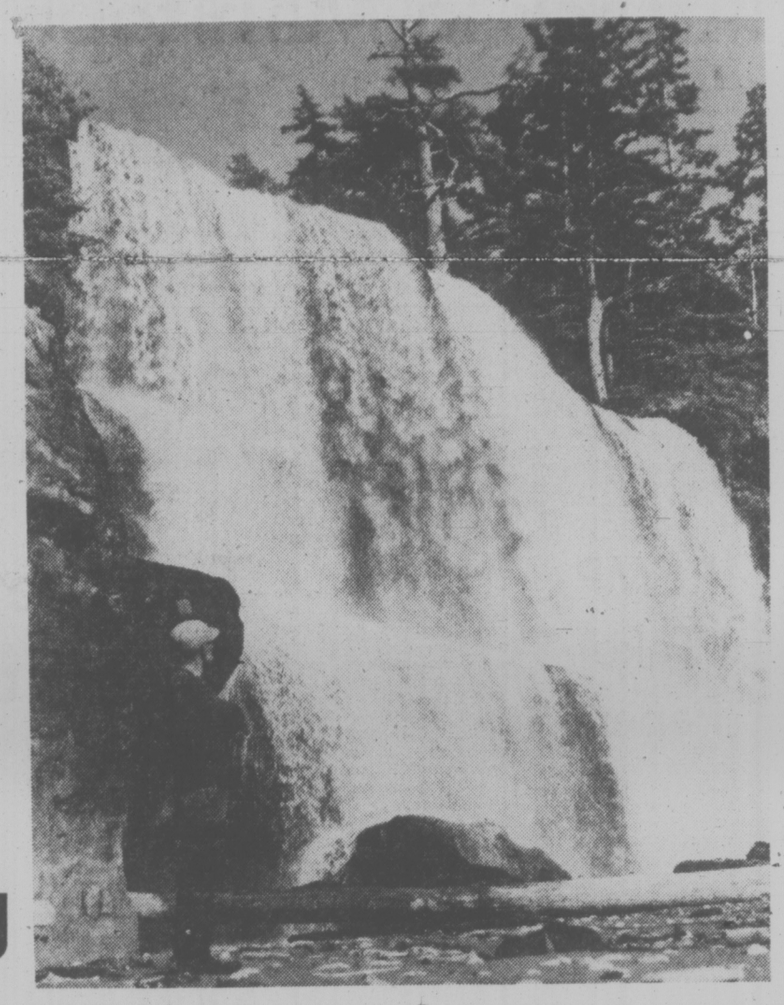

Battle Lines Drawn Over Nitinat Logging

By HUMPHRY DAVY
Times Staff

Conservationists are girding for a fight over a proposal to log the watershed of three Nitinat Lakes designated to form part of the 45-mile West Coast Trail sector of the Pacific Rim National Park.

Their concern was expressed Wednesday after an announcement by the B.C. Forest Service that negotiations will begin next fall with forest companies to establish final boundaries for the trail and lakes.

Ralph Robbins, a senior official of BCFS, said negotiations will determine how much, if any, timber will be taken from the watersheds of the three lakes.

Other alternatives are whether the government should buy certain portions of tree farm licences held in the area by MacMillan and Bloedel and B.C. Forest Products, or if a swap for other timber rights can be arranged, he said.

The three lakes — Tsusiat, Hobitan and Squalicum — the last unspoilt low level lakes on Vancouver Island, are situated half way between Port Renfrew and Bamfield.

The BCFS announcement that the lakes would be included in the park but logging of the watershed would be considered in negotiations with the two logging companies, caught conservationists by surprise.

Ken Farquharson, a vice-president of the B.C. Recreational Council and a former president of the B.C. Sierra Club, said he hopes the negotiations will be based on the recommendations of the Pearse Forestry Commission and on today's values.

"The Pearse report allows for more land to be taken out of tree farm licences than under the old policies," he pointed out.

The Scots-born professional engineer also said there is no reason for the government to compensate the companies by either buying certain portions of their licences or swapping land.

He said that Dr. Peter Pearse in a forest tenure study before his appointment as chairman of the commission, showed that government evaluators had under-estimated the amount of timber in tree farm licences.

"That is the forest companies received two or three times more timber than estimated by government foresters," he said.

In view of this, he said, the government should delete certain portions of tree farm licences when the licences come up for renewal in the next two years.

Farquharson said the wilderness lakes are now extensively used by canoeists from B.C. and the United States and warned destruction of the pristine beauty of the area will not be accepted lightly by the people of B.C.

John Williows, a former president of the Victoria Sierra Club, one of the original organizers of the campaign to save the lakes, said he is disappointed that that the BCFS has been chosen to negotiate the boundaries of the lakes and trail.

"In past dealings with the service, we found it favored company attitudes and values," he said. "There is no reason to believe it has changed."

He said the government is under-estimating public concern if it thinks people are no longer interested in preserving the lakes.

"In the past year, I have mixed with various groups, and I have found people are as interested in preserving those lakes as wilderness," he said.

"The government is going to lose lots of friends if it tries to pull off a fast one — like allowing partial logging of the lakes."

Willows said logging the watersheds of the three lakes will despoil beautiful Tsusiat Falls.

"It will mean flash floods in spring and winter and a trickle of water over the falls in summer," he said.

Eve Howden who is also an original campaigner and an official of the Thetis Lake Sanctuary Association, said the government should negotiate the lake proposals on today's values.

"People have changed," she said. "People want the government to consider other resources and values."

She said the thousands of visitors attracted to Vancouver Island by the West Coast Trail should be enough to convince the government that the wilderness lakes should be "preserved as they are."

The forest lands are publicly-owned but have been leased to forest companies.

While the trail and the lakes have been designated as part of Pacific Rim National Park which includes Long Beach and the Broken Islands in Barkley Sound, the question now is to fix the boundaries to make it legal.

It's a controversial issue. The beautiful wilderness area has been the subject of an eight-year battle between citizen groups and the two logging companies.

In 1972, 10,000 Victorians signed a petition asking the Social Credit government to preserve the lakes.

Citizen groups across the province and as far east as Toronto, as well as American conservationists, supported the B.C. Sierra Club campaign to save the lakes.

Education Minister Pat McGeer, then leader of the Liberal party, fought to have the wilderness lakes included in the park.

And Municipal Affairs Minister Hugh Curtis, then chairman of the Capital Regional Board, was also in favor of the lake proposal.

Among well-known Vancouver Island citizens who supported the campaign were the late Roderick Haig-Brown, well known author and naturalist; the late Elton Anderson, a retired logging operator and conservationist, and former Victoria mayor Peter Pollen.

The controversy reached a climax in 1972 when former Social Credit Forestry Minister Ray Williston agreed to include the lakes in the park, but the Socred government fell.

Under the New Democratic government, former Forests Minister Robert Williams favored inclusion of the lakes in the park but decided to postpone fixing the boundaries until the Pearce Commission had completed its report.

Other conservationists said as a tourist attraction, the trees on the watershed are worth more standing than cut and ground into chips.

Wilderness lakes in the Nitinat draw canoeists from across North America

POLICE QUERY SCORE

Three members of the Esquimalt police force want the results of exams and personal assessments in a recent department competition for inspector won by former constable Peter Merriott.

A police union spokesman said today the union supports the request of the three, none of whose names have been made public.

The spokesman said that contrary to reports Wednesday, the union has not yet launched a grievance procedure against Merriott's promotion.

Rather, he said, the union feels the three members have the right to know how they fared in the competition.

At least one of the three has already written to Chief Art Burton asking for the information.

Burton has five days to respond and if he denies the request then it is understood a grievance will be lodged. The matter would then go to the police board and if unsuccessful there, to a government-appointed board of arbitration.

Merriott, 37, replaced Staff Sgt. Jim Owens who retired last week after more than 30 years service on the force.

Clearer Zoning Picture

A pictorial presentation of the entire Royal Oak industrial park is to be prepared by Saanich in answer to protests from the Royal Oak Ratepayers' Association.

The main bone of contention Wednesday at a special meeting of council's lands, planning and housing committee and the association's executive was that the boundaries seem to be continually changing and taxpayers cannot get a straight answer as to where they are.

Mayor Ed Lum, who was in Vancouver, has said the industrial park will go ahead regardless of what residents say.

This was challenged by Ald. John Mika, who said he opposes the zoning "even with controls."

Committee chairman Ald. Fred Severson said, while he agreed the industrial development is needed to provide Saanich with a broader tax base, he would not agree to development in the Glanford-Vanalman area if it is not covered by a land-use contract.

(Municipal Affairs Minister Hugh Curtis has given notice that by 1978 land-use contracts will be phased out in favor of other legislation.)

Association president Richard Gauthier was among several at Wednesday's meeting that faulted Lum for "incorrect information" given to the press and the general public on the industrial zone.

"The credibility of Saanich council on this entire proposal leaves a lot to be desired," he said.

Gauthier said Lum gave assurances at a public meeting in 1976 that Glanford Avenue would not be used as an access route for heavy traffic.

"Now we learn that it may be widened to four lanes and that Vanalman may be closed," he said.

Ship Movements

NAVY

Terra Nova, Gatineau and Provider en route to San Diego, returning June 6; Saskatchewan at sea, returning 10 a.m. May 12; Mackenzie, Yukon and Qu'Appelle at sea, returning 10 a.m. May 6; Endeavour at sea, returning May 11; all other ships in port.

Ask the Times

Q: Could you tell me when coffee rationing stopped after the Second World War? L.M.

A: Improved shipping conditions and substantial stocks led to the end of coffee and tea rationing Sept. 19, 1944, according to the Canada Year Book. Rationing had begun in 1942. The Prices Board also cancelled regulations limiting hotels and restaurants to serving one cup of coffe and one pot of tea at a sitting.

Q: Where is the Don Ho show in Hawaii. Is it free? JR

A: A travel agent advises the show is at the Reef Towers on Lewers Street in Honolulu. Admission is charged.

City Seeks Crown Tax Ruling

The city of Victoria will seek a B.C. Supreme Court ruling on whether the provincial government is liable to pay municipal business tax and business licence fees in respect to the operations of Crown agencies and government-owned commercial companies.

City solicitor Jakob de Villiers was today instructed to obtain a court ruling, after he expressed to the finance committee his opinion that the province is "definitely liable" for such payments.

The matter arises from disputed payment of business tax on provincially-owned property at 932 Yates, which is operated as a parking lot.

De Villiers told aldermen the department of public works has refused to pay the $548 business tax bill because, under the Laws Declaratory Act, municipal bylaws do not relate to the Crown if they concern the use or development of land.

He said he doesn't accept that opinion, and argued that if the province enters into business of any kind it is liable to pay business tax and business licences "in the same way as any other person."

De Villiers noted that while the Municipal Act exempts the Crown from payment of real property tax, it says nothing about exemptions for business tax purposes.

BETTER SPORTS DEAL

Local sports clubs hosting matches with international teams or holding similar "special events" may get a better financial deal from the city of Victoria for the use of Royal Athletic Park.

Revision of the fees policy was suggested today by Mayor Mike Young, who told the finance committee he is concerned about the under-usage of the sports field.

Victoria-area rugby clubs are among those deterred from booking Royal Athletic Park by the high cost, the mayor said.

(Under a dual fee structure, the city takes either 30 per cent of gross receipts, or 15 per cent with a stipulated minimum of $500. The club has the option to decide which formula will apply).

Considering that spectators number between about 800 and 1,500 for most rugby matches involving visiting teams, Young said, "$500 is more than most of these clubs can bear."

He suggested setting up a procedure whereby clubs facing a gate loss can apply to the city after the match for a grant offsetting the amount, up to a maximum of about $250.

The policy will not apply to regular league games.

Stop Meddling with Staff, Aldermen Told

By PAUL MOSS
Times Staff

A Vancouver firm of management consultants has offered some unsolicited advice to Victoria city council:

Stop meddling in the day-to-day administrative activities of your senior staff, and leave them to get on with the job they were hired to do.

The recommendation comes in a report from G. H. Newhouse and Associates, which was commissioned to make specific recommendations regarding the future role of the city clerk's department.

The firm's report criticizes both the operation of the city clerk's department, which it says, lacked leadership and employed archaic methods, and what it calls city council's "excessive involvement in administrative affairs."

It warns that if this situation continues it will result in a weakened administration, "uncertain of their functional role and operating at a level considerably below both their administrative requirements and their capabilities, to the detriment of council."

One of the specific complaints is that highly-paid department heads are forced to sit through "long, tedious and often rambling meetings" where they are not needed, to provide background information.

"Council was endeavoring to administer the affairs of the city rather than exercise responsibility for the efficient and effective administration of civic operations," the report states.

It advises council to leave staff free to carry through their administrative role, while aldermen concern themselves with broad policy direction, "abnormal" problems and matters of major importance.

The report also suggests that reporters be barred from meetings where policy decisions are discussed, because the news media could "feasibly exert a detrimental influence on effective civic decision-making."

If continued, this might lead to a "misguided political reaction by elected officials to pressures exerted by the press not always representative of the majority of the electorate."

The Newhouse criticisms of council are contained in the last five pages of the 25-page report, which recommends that the city clerk's department be abolished and merged with the city manager's office.

In a report to council earlier this week, city manager Jim Bramley drily noted that Newhouse had "gone beyond his specific terms of reference" in a number of cases.

Mayor Mike Young told reporters Wednesday he agrees that council had involved itself to an unnecessary degree in administrative affairs, and indicated the firm's recommendations on this aspect will be implemented.

A first step has already been taken with the scrapping of council's weekly caucus meetings, the mayor noted.

$33.5M Jobless Attack in Manitoba

WINNIPEG (CP) — Premier Ed Schreyer introduced in the Manitoba legislature Wednesday a $33.5-million stop-gap job creation program aimed at stemming unemployment during the next four months.

The first phase of the program, to be initiated May 15, provides for expenditures of $20 million in nine separate areas. The aim is to create 20,000 man-months of employment the equivalent of 5,000 jobs.

At Manitoba's present employment rate of 7.2 per cent about 32,000 Manitobans were looking for jobs as of March 1 the program could reduce the jobless rate to around six per cent.

But with a flood of students entering the job market in the next two months, the program might become little more than a holding action.

Phase Two of the program — at a cost of $13.5 millions — to be held back until the government reassesses the employment situation in mid-June. Schreyer has characterized this phase as "a contingency allowance."

Another re-evajuation in September will determine whether the government will commit more funds for short-term employment, during the winter.

About half the funds $17 million—will be added to capital authority requirements, to bring that total to $539.2 million. Of this amount, about three-quarters is earmarked for self-sustaining projects such as the Crown corporations.

The program announced Wednesday is in addition to existing job creation programs such as the student temporary employment program, the Manitoba special municipal loans fund; and the critical home repair program.

Both Opposition Leader Sterling Lyon and Liberal finance critic Lloyd Axworthy expressed disappointment about the short-term nature of the program.

But Schreyer and Finance Minister Saul Miller, who was unable to introduce the program because he was attending a finance minister's meeting in Ottawa, have said they believe the short-term program is necessary in view of the lack of initiative from the federal government.

Schreyer said in his address Wednesday the program was set up under the assumption the federal government will move by autumn to curb unemployment.

The initial phase includes a special employment incentive program for small businesses; community and local group employment projects; acceleration of capital works projects; local government improvement and clean-up; institutional employment projects; an "inner-departmental" job creation program; renovation of existing public housing stock; department of agriculture programs to combat the effects of drought, inner city employment.

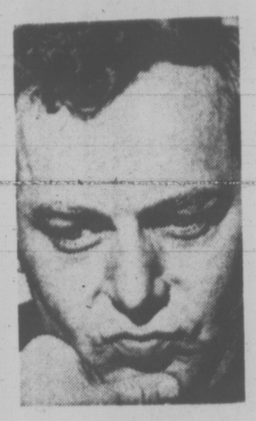

Schreyer

VOTE PLAN DENIED BY GRITS

REGINA (CP) — John Embruy, presiden tof the Saskatchewan Liberal Party, denied Wednesday that the party's current advertising campaign is in preparation for a federal election.

He said the party's federal affairs committee decided recently to do some advertising to explain the party's position on national unity and generally to give the party a positive up-lift.

"It's just a Saskatchewan thing," he said. "I don't think it's going on anywhere else."

An earlier radio report described the advertising campaign as "massive" and said Saskatchewan political parties are gearing up for a late summer federal election.

Jail Probers Lash Press

OTTAWA (CP) — A special Commons subcommittee wrestles with the final version of a report on federal prisons today, including whether to use names of individuals and angry with the press for reporting any names contained in a preliminary draft.

At a closed meeting Wednesday, Jacques Lavoie (PC — Montreal Hochelaga) was to explain to the other subcommittee members how the draft fell into the hands of reporters Tuesday.

Lavoie said earlier in an interview that he left the document on a bench outside the Commons on Tuesday, forgot it "and the journalists took it." John Reynolds (PC — Burnaby-Richmond Delta) and Stuart Leggatt (NDP — New Westminster) both said the privileges of the press in Parliament may be jeopardized as a result.

Reynolds said he may raise a question of privilege "against the media" when the Commons meets today.

He would not confirm the accuracy of the report but said reporters were "totally irresponsible" in using any names of individuals contained in it.

Leggatt said that if Lavoie's copy, marked "confidential," was taken by a reporter, members of the parliamentary press gallery may face a loss of privileges.

He said he wouldn't comment on the accuracy of the news reports but added:

"It's been my position right along that the subcommittee should not name names."

Leggatt said about 600 persons would have to be named if faults found during a cross-country tour of prisons during the winter were assigned to individuals.

One chapter in the draft report went into details on troubled Millhaven penitentiary 15 miles west of Kngston, Ont.

The chapter recommends that 54 Canadian penitentiary-service employees, most of them guards at Millhaven, be dismissed or retired.

The chapter catalogues brutality against prisoners at Millhaven and says "the state of lawlessness" must end.

It also includes details of an alleged overtime racket that cost $2 million last year over and above the Millhaven payroll of $5 million.

Leonel Beaudoin (SC — Richmond) said Millhaven can't be changed until a core of trouble-making guards is removed.

"They don't want it changed and we're going to fire them," Beaudoin said in an interview. "We want to get rid of about 50 guards there and we will."

Penitentiary Commissioner Andre Therrien indicated it may not be so easy.

"That's not the way we operate around here," he said. "I'm not going to start firing people in bunches."

RCMP Take Papers

TORONTO (CP) — The CBC says it turned over copies of documents it used in the television program the Fifth Estate to RCMP officials who presented a search warrant Wednesday.

Nick Volk, CBC director of public relations, said the RCMP came to CBC offices requesting documents which were shown during the April 20 airing of the Fifth Estate.

He said CBC officials didnot hand over the documents but gave the RCMP copies they made with the reporter's notes scratched out.

The program dealt with alleged kickbacks in New Brunswick.

Three documents from the RCMP which dealt with an investigation they were conducting were discussed on the TV show. It was those documents the RCMP wanted from the CBC.

Robin Taylor, senior producer of the Fifth Estate, said he was not surprised the RCMP wanted the documents.

Taylor and Phillip Mathias, an investigative reporter with the CBC, put together the April 20 show.

Tougher Stand Taken on Rust

OTTAWA (CP) — Consumer Affairs Minister Tony Abbott will announce minimum rust resistance standards for the auto industry Friday, government sources say.

The new "anti-corrosion code," thought to be the first ever laid down in North America, would set minimum levels of rust resistance to be achieved immediately by the industry. Tougher standards would be phased in during the next few years.

The standards will be aimed at reaching a goal set by Abbott last fall when he said "no car should be rusted out under five years," one source said.

The problem of rusted autos has been given top in the consumer affairs department which has received more than 5,000 complaints about rusting, second only to complaints about food prices.

Last December, Abbott held a meeting in Toronto with the four major auto manufacturers as well as car importers and told them to get serious about rust or face possible legislation.

His department has estimated corrosion adds about $200 a year in depreciation to cars in Eastern Canada where salt is extensively used in winter. The problem is not as great in the West where winter temperatures are generally too low for salt to be effective in melting ice and it isn't widely used.

"We're never going to get a car that will remain completely rust free," said one official. "But we're not going to leave the issue alone."

Background papers prepared by consumer department officials indicate that the technology for turning out cars more resistant to rust, such as increased use of galvanized steels, has existed for some time but "corrosion resistance techniques vary from production line to production line."

Boxes and crevices in the car body design that allow salt and water to accumulate and corrode the metal are another problem the department says can be solved.

Mayor Elected

BERLIN (AP) — Dietrich Stobbe, 39, has been elected mayor of West Berlin after the resignation of Klaus Schuetz, who had been in office for nearly a decade. Schuetz, like Stobbe a Social Democrat, resigned with his entire cabinet earlier in the day when it was apparent his party wanted a new man.

Captain Morgan
Rum as rum should taste!

Captain Morgan Black Label
A favourite anytime because its smooth, robust flavour tastes great no matter how you mix it.

Captain Morgan De Luxe
An exquisite blend of the world's finest rums, aged a minimum of 6 years to a rich, mellow perfection. Ideal for occasions when only the best will do.

Blended from the finest domestic and imported rums. Distributed and quality guaranteed by Seagram.

GAS FLOW BOOST GIVEN MONTANA

OTTAWA (FP) — The Canadian government has decided to allow Canadian-Montana Pipe Line Co. of Butte to export an additional 5 billion cubic feet a year of extra gas to its parent company Montana Power Co. of Butte during the five-year period starting May 14.

The decision was based on a National Energy Board order which in turn was issued without the holding of any public hearings.

The extra gas exports to Montana Power will be made possible by accelerating exports under a number of related long-term gas export licenses previously approved by the NEB. In effect, the NEB says, no new Canadian gas is going to be allowed to be exported, but instead the long-term export licences will now come to an end sooner.

The decision allows Canadian-Montana, a wholly-owned subsidiary of Montana Power, to continue exports to its parents at the 1976 level of 34.2 billion cubic feet a year, between now and 1982, according to the NEB.

Until this year, the government has only allowed accelerated exports to Montana Power on a year-by-year basis, and usually has allowed the export of less gas than requested by Canadian-Montana.

The NEB was convinced this year that a longer-term should be allowed and that the amount requested should be exported largely because Canadian-Montana said it has spent $2.7-million last year and plans to spend more money in the next few years.

ANNOUNCEMENT
FOR SENIOR CITIZENS

The Village Green Inn at Vernon and at Duncan offer senior citizens rooms at 25% off regular rates.

(offer expires December 31, 1977)

A bargain on hotel rooms for holidays in the Sunny Okanagan or on Beautiful Vancouver Island

Both Village Green Inns provide luxury at reasonable rates - colour TV in every room excellent and convenient dining in HY's Coffee Garden or HY's Steak House a variety of recreational facilities - good sightseeing and shopping nearby - etc.

The Village Green INN

For further information call:
Vernon - 542-3321
Duncan - 746-5126
Vancouver - 682-8484

TD No-charge chequing

...it's not a big deal, but it's a good deal!

QUESTION: Why did TD introduce No-Charge Chequing?
ANSWER: We're trying to get your business.

QUESTION: What does No-Charge Chequing offer?
ANSWER: During PCA statement periods in which a customer's minimum balance is $200 or more, TD cancels the normal 16¢ charge per cheque.

QUESTION: Why is there a minimum balance?
ANSWER: TD invests the $200 to help offset the expense of processing the customer's cheques.

QUESTION: Who is benefiting from No-Charge Chequing?
ANSWER:
(1) Our records show that many of our PCA customers always keep a $200 balance.
(2) Some TD customers now plan ahead and keep an extra $200 in their account when they intend to write a lot of cheques.
(3) Some customers occasionally build up to a $200 minimum 'by chance.'
They can all benefit from No-Charge Chequing.

QUESTION: Would it be more profitable to keep the $200 in a Premium Savings Account?
ANSWER: If you write more than 7 cheques during a statement period, we can show you that No-Charge Chequing is a better deal.

QUESTION: Isn't No-Charge Chequing really just 'a little extra' to make TD more competitive?
ANSWER: Yes. We want you to be a TD customer.

QUESTION: So it's not a big deal?
ANSWER: No. But it's a good deal. You should look into it.

TD TORONTO DOMINION
the bank where people make the difference

With 9 branches to serve you in Victoria.

COOL IT, ANGLO BUSINESSES REQUESTED

MONTREAL (CP) — The Positive Action Committee, formed recently to press for changes in the Parti Quebecois government's proposed language legislation, has set up a special group to convince English-speaking businessmen to "cool it" and remain in Quebec.

"What we are trying to do is to create a different psychological climate so that people and businesses don't take off in a panic," said John Hallward, a local company director and co-chairman of the comittee.

The "cool it" sub-committee will encourage English-speaking Quebecers and immigrants to wait and see what modifications are introduced in the language bill during forthcoming public hearings and debate in the Quebec national assembly, Hallward said.

"There are two ways the anglophones could lose out," he added. "Either the language legislation turns out to be so coercive that they depart in droves or they panic beforehand and aren't there to make their voices heard. We'd like to believe the Parti Quebecois when it says the anglophone community has a responsible role to play."

Quebec Cultural Development Minister Camille Laurin, responsible for drafting and ensuring passage of the bill, has said he will give careful consideration to the committee's moderate recommendations, outlined in a document signed by 115 prominent businessmen, educators and professionals.

Goyer To Speak For French?

OTTAWA (CP) — In a move designed to deal with the foreign affairs aspirations of Quebec, Prime Minister Trudeau has given special status to one of his Quebec cabinet ministers, informed sources said Wednesday.

The sources said Jean-Pierre Goyer, minister of supply and services and a man who has been involved in controversy several times in the past, has been given special status in the government.

He will speak for Canada to a large extent in the French-speaking world, augmenting the work of Don Jamieson, external affairs minister who cannot speak French, the sources say.

The move, unprecedented in Canadian foreign policy ,will allow Goyer to report directly to Trudeau on matters concerning the many French-speaking countries — although it is expected that in the ordinary course of events Goyer will report through Jamieson.

An indication of the importance of the move is that at a forthcoming conference here of western African states — most of whom are French speaking — Goyer and Jamieson will be co-chairmen.

The only indication of Canadian government thinking on the matter is an external affairs announcement that Goyer will represent the federal government at a Canada-France meeting in Toulon, Friday, Saturday and Sunday.

The announcement Wednesday says Goyer is "particularly well placed to accomplish this mission with the Association France - Canada: The minister . . . has recently been given the role of adviser to Mr. Jamieson in the area of international francophone affairs."

The statement adds that Goyer will be co-chairman of the Group of Friends of the Sahel which will meet in Ottawa May 30-June 1.

The Sahel is the sub-Sahara district of western Africa that contains Chad, Gambia, Mali, Muritania, Niger, Senegal, Upper Volta and Cape Verde Islands—all French speaking.

Goyer refused to confirm his special status in an interview. He said his job is to help Jamieson fulfill his mandate as external affairs minister and there is no conflict.

But sources said that there is far more to Goyer's new job than that — and far more than any minister has ever been given to overcome the lack of French-language cabinet capability.

The sources say Trudeau made the decision to give Goyer his special status so the federal government can deal with the constant Parti Quebecois challenge to federal jurisdiction in federal matters and to PQ overseas statements.

★

DOCTORS FLEEING

EDMONTON (CP) — A large number of Quebec doctors have applied to work in Alberta in the six months since the Parti Quebecois was elected, Dr. David Irving, president-elect of the Alberta Medical Association, said Wednesday.

About 70 doctors have applied for registration with the Alberta college of physicians and surgeons and "this is more than we have received in the last 10 years," he said.

Dr. L. H. Leriche, college registrar, said the provincial college normally receives five or six applications a year from Quebec. The current rate is about two a day.

Most applications are coming from senior, established doctors, said Dr. Lerihe.

★

Mackasey Loses Temper

QUEBEC (CP) — The debate over language policy flared in the National Assembly Wednesday in an angry exchange between Liberal Bryce Mackasey and Transport Minister Lucien Lessard.

"Mange de la merde (eat shit)," the former federal cabinet minister said from his front-row seat in the opposition benches.

Minutes later, he apologized and withdrew the comments.

The remark was made during an exchange between Liberal leader Gerard Levesque and Justice Minister Marc-Andre Bedard on the government's proposed language charter and its effects on the province's human rights legislation.

Parti Quebecois house leader Robert Burns rose and said Mackasey's remarks were unbecoming of a member of the assembly.

Mackasey, who represents the Montreal riding of Notre Dame de Grace, said he had been moderate ever since he was elected to the assembly last November but he becomes angered when "I hear racist remarks from the minister of transport."

He said he was ready to apologize and withdraw the comment if he was proved wrong.

The incident occurred as Gerard Levesque accused Bedard of abusing his position by not making sure the province's human rights charter is obeyed.

THE STICK

It's new.
It's a calculator.
It's a ruler.
It's a Canon. It's a gas.

This unique desk top companion features liquid crystal display to give you around 500 hours of use before the batteries need replacing. It has a fully addressable memory and the famous "Canon-Touch" for fast, sure entries. The leading edge is marked off in inches, a handy extra.
Complete with slip case and batteries $39.95*

Canon
CAMERAS, CALCULATORS, COPIERS

*or less

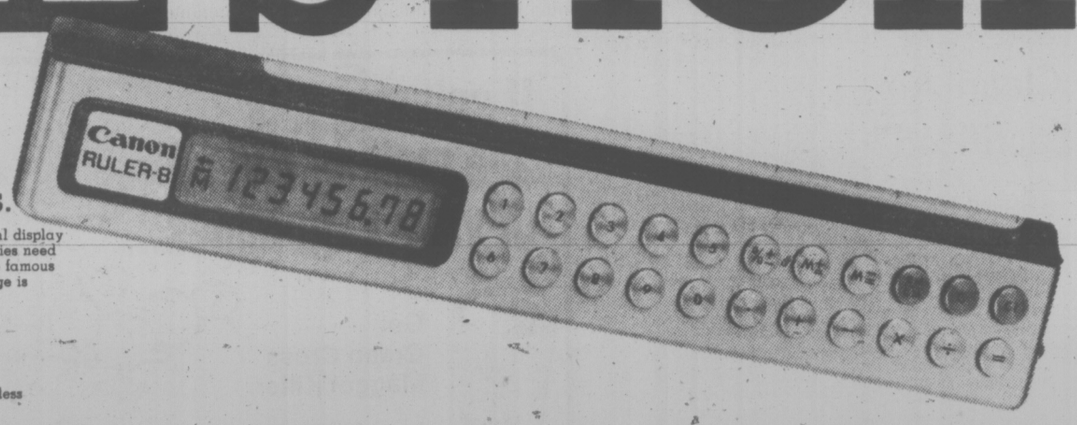

ISLAND COLOR LABS
615 Fort St.
384-2242

ISLAND COLOR LABS FILM SHOPPE
James Bay Square

VAN-ISLE BUSINESS MACHINES LTD.
1160 Camrose Cres.
384-9308

COAST TO COAST NEWSPAPER ADVERTISING SELLS THE MOST

Use CIL's new truly washable Super Latex here there and everywhere

Now you can paint with CIL's new Super Latex flat enamel and completely wash off most common household stains. Your walls and trim will look just like the day they were first painted.

And you can wash them again and again and again.

In fact, CIL's never had a flat latex wall enamel like it.

It's easy to apply and comes in a kaleidoscope of flat colours.

CIL's new Super Latex. Use it in your kitchen, your child's room, your rec room, here

It's as near as your neighbourhood CIL paint store.

Victoria
Beaver Home Centre
1580 Hillside Avenue
Plaza Paint Pot
3645 Shelbourne St.
J. J. Ross & Sons Ltd.
749 Pandora Avenue
Woodward's
3125 Douglas Street
Butler Home Centre
2046 Keating's Crossrd.

Comox
Comox Interiors Ltd.
678 Anderton Rd.

Duncan
Butler Bros.
Supplies Ltd.
823 Canada Avenue
Dobson's Ltd.
191 Kenneth Ave.

Nanaimo
Clarke and Pattison
Color Centre
273 Milton Street

Sidney
Sidney Hardware Ltd.
2407 Beacon Ave.

F-4 SALE TO TURKEY REJECTED

Senate and House foreign policy committees Wednesday rejected a Carter administration proposal to permit the government sale of F-4 fighter-bombers to Turkey. The proposal was a key element in an administration package intended to repair strained relations with that NATO country.

The legislative action came following strong objection to the sale by pro-Greek lawmakers. Capitol sources said President Jimmy Carter was told he would have to wage a personal battle to salvage his F-4 proposals.

Clean Air Sacrificed?

WASHINGTON (UPI) — Some senators plan to turn President Jimmy Carter's save-gasoline plea against him on the clean-air issue.

The Senate environment and public works committee approved a bill Wednesday that would ease some of the goals of the Clean Air Act of 1970. But it still would set exhaust cleanup deadlines to be imposed sooner than auto manufacturers say they can meet.

Sens. Donald Riegle, D-Mich., and Robert Griffin, R-Mich., will take the auto industry's position to the Senate floor: You cannot set clean-air goals as tight as the committee-approved bill and still save gasoline.

Kiwanis Bankroll Police

ROCKFORD, Ill. (UPI) — Kiwanis Club members dug into their pockets to open The Swap Shop and put police into the stolen goods business.

Club members donated $30 each to finance a fencing operation where undercover police officers purchased stolen goods from burglars while cameras hidden behind two-way mirrors recorded the transactions.

The store slogan "We Pay Cash" attracted dozens of burglars.

Evidence gathered by the hidden cameras helped police obtain indictments against 27 burglary suspects. Officers began a roundup in the predawn hours Wednesday and arrested 21 persons. Six others were being sought today.

Many of those arrested were teen-agers with drug problems, police said. A Kiwanis spokesman said the club would try to help in the youths' rehabilitation.

Rockford Police Chief Delbert Peterson said 37 crimes were solved by the operation — which he said would have been impossible without Kiwanis funding.

More than 250 members of the Rockford, Alpine and Rock Valley Kiwanis Clubs contributed $30 each—a total of $7,900 — to finance the venture.

AMERICAN LIFESTYLE RAPIDLY CHANGING

WASHINGTON (UPI) — A U.S. government report says American lifestyles in the 1970s are vastly different from those of earlier generations.

The census bureau said Tuesday marriage and childbearing are being delayed or avoided more than ever, divorce is increasing as are the number of women holding jobs or going to school.

The report, based on studies conducted last year, showed 75 divorced persons for every 1,000 married persons in the United States last year, compared to a ratio of 47 per 1,000 in 1970.

The census beureau said the proportion of 20 to 24-year-old never-married women increased from 28 per cent in 1960 to 36 per cent in 1970 to 43 per cent in 1976.

The birthrate, which has gone down steadily since the Korean war, nosedived in the 1970s.

"The increase in childlessness . . . presumably reflects, in part, the changing attitudes of young wives toward early childbearing and the pursuit of their own career goals," the study said.

It also said nearly 11 per cent of the 216 million Americans is 65 years or older and the U.S. median age has increased from 27.9 years to 29 years during this decade.

If soil maggots are making a meal of your vegetables...

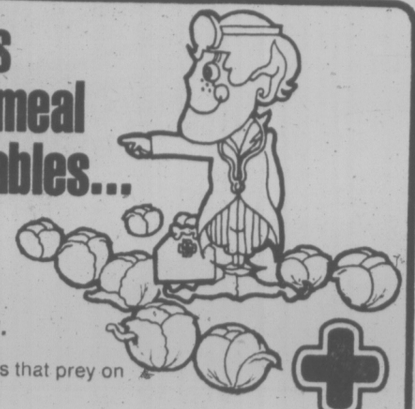

Get Green Cross Maggot Killer.

- Kills soil maggots that prey on vegetable crops.
- Stops them *before* they burrow into your vegetables.
- Handy shaker can spreads granules evenly, effectively.

GREEN CROSS
The lawn and garden problem solvers.

Get a little help from your friends

Gather a group and get it all together. Kick in a little each week or pay day to buy tickets—it adds up fast. For less money, you share in more shots at 12 grand prizes of $1 Million each, 8 grand prizes of $100,000 each and up to 150.000 prizes available. Clip out and use this form to form your group or get one where you usually buy your tickets.

Be part of Canada's National Lottery, the biggest baby of them all. Buy your tickets now at retailers, banks, caisses populaires, trust companies and credit unions all across Canada.

The Million Dollar Baby

FORM FOR GROUP PURCHASES

We, the undersigned, hereby declare that we are the joint owners, in the proportions shown opposite our respective names, of the Loto Canada tickets, for drawing number _____ to be held on _____ 197__ bearing the numbers listed opposite.

Each of the tickets mentioned shall be endorsed as follows: _____

(Name of one person "in trust", group name or all the names listed)

and if one or more tickets should be winners, the prize or prizes shall be shared among the undersigned in the stated proportions.

We acknowledge that, in case of death, our respective rights in the said tickets shall pass to our successors and assigns.

Dated at _____, this _____ 19__

Numbers	Names (in black letters)	Addresses	Signatures	Shares

Loto Canada

$Million Loto Canada

Woolco

MEN'S DRESS SHIRTS

SUBSTANDARDS —will not affect wearability!

$6 EACH

240 Shirts Available From 10 A.M. Friday 'Til 10 P.M. Saturday, or While Quantities Last!

Famous-Name Dress Shirts—come your way in a wide array of prints, and just in time to start thinking of your spring wardrobe. Made in Canada from an easy-care blend of Polyester/Cotton. Long sleeves: chest pocket. Sizes 14½ to 17.

Woolco DEPARTMENT STORES A DIVISION OF F.W. WOOLWORTH CO. LTD.

Town and Country Shopping Centre Douglas Street and Saanich

Personal Shopping only, please! Store Hours: Monday to Saturday 10 a.m. to 10 p.m.

ENJOY THE RED GRILLE FROM LIGHT SNACKS TO MEALS...

GIANT DISCOUNT

R.D.Y. FOOD CENTRE

CRAIGFLOWER and TILLICUM

Prices Effective MAY 5, 6, 7

WEEKDAYS 9 to 9

SUNDAYS 10 to 7

WE RESERVE THE RIGHT TO LIMIT QUANTITIES

GRANULATED SUGAR 2 KG. BAG ..... 69¢
LIMIT ONE BAG WITH $10 ORDER OR OVER

Grade A Boneless OVEN ROAST RUMP ROUND, SIRLOIN TIP. lb. 1.45

Grade A ROUND STEAK (FULL CUT). lb. 1.39

Frozen CHICKEN SEGMENTS APPROX. 3 lb. BAG (LEGS OR BREASTS). lb. 1.09

FROZEN BREADED VEAL CUTLETS lb. ..... 85¢

BREAKFAST DELIGHT BACON 1-lb. PKG. 99¢

Blue Bonnet MARGARINE 3-lb. Pkg. 1.39

Magic Skim Powder MILK 5 lb. BAG 2.89

Island Fresh ICE CREAM 4 Litre Tub 2.59

Alpha No. 1 White CREAMED HONEY 2-lb. CTN. 1.39

Western Family (Clear) APPLE JUICE 48-oz. TIN ..... 59¢

Alpha or Pacific CANNED MILK 2-15-oz. Tins ..... 75¢

Squirrel — York or McColl PEANUT BUTTER 48-oz. TIN 1.89

Husky DOG FOOD 3—25-oz. TINS 1.00

Greenaway GRANOLA CEREAL 2-lb. PKG. 1.19

Delsey BATHROOM TISSUE 4-ROLL PKG. ..... 89¢

Coldwater Detergent ARCTIC POWER 5-lb. BOX 2.19

Minute Maid Frozen ORANGE JUICE 12-oz. TIN ..... 69¢

CANADA FANCY, GOLDEN DELICIOUS OR SPARTAN APPLES 5 lbs. 1.00

IMPORTED CAN. No. 1 TOMATOES lb. 39¢

CANADA No. 1 CELERY LARGE STALK 39¢

Second War Bomb Still Had Punch

KODIAK, Alaska (AP) — The Second World War bomb that was found beached on the west side of Kodiak Island retained enough fire power to explode this week.

Coast Guard spokesman Jim Stiles said a two-man explosive ordinance disposal team from Elemendorf air force base detonated the ancient device that was found on a remote beach by area residents Sunday.

"The bomb was still live," he said. "In spite of its age, it was still a viable bomb."

Stiles said George Bartges and James Mitchell identified the device as a 250-pound U.S.-made incendiary bomb, designed to cause extreme heat on detonation.

"They figure quite a bit of the chemical inside had already decomposed and allowed the bomb to float," he said. "They based their conclusion on the type of bomb it was on color-coding used in the Second World War.

"And when they exploded the device, the resultant fire was the type you'd get from an incendiary device."

The bomb was found about eight miles from Akhiok, a community of about 100 persons on the west side of the island.

YOUNG MEETS CUBANS

GUATEMALA CITY (WP) — Andrew Young met Wednesday with the Cuban delegation to the meeting here of the U.N. Economic Commission for Latin America.

"It was just a kind of friendly exchange with little or no substance," said Young. "I've been invited to Cuba many times. Cuba has never been really very high on my personal agenda," he added.

"There are enough controversial things that I'm involved in. I don't need another and I tried to tell them that."

Assistant U.S. secretary of state Terence Todman, like Young a black assigned to a high diplomatic post in the Carter administration, visited Cuba last week.

Divorced, Re-wed Catholics Welcomed Back to the Fold

CHICAGO (AP) — Roman Catholic bishops have acted to lift a century-old decree excommunicating divorced American Catholics who remarried.

But the action does not by itself qualify them to share holy communion without further steps to resolve their status.

"It welcomes back to the community of believers in Christ all who may have been separated by excommunication," said Bishop Cletus O'Donnell of Madison, Wis., head of a canonical committee that proposed the action.

The bishops' decision Wednesday to repeal the 1884 decree of the Third Council of Baltimore must be approved by the Pope. This is considered certain since the decree applies only in the U.S.

Of the 49 million Catholics in the United States, about five million are divorced and remarried.

Roman Catholicism forbids divorce and considers second marriages invalid unless prior unions have been annulled.

Bishop O'Donnell said the bishops' action "is a promise of help and support in the resolution of the burden of family life."

"Perhaps above all, it is a gesture of love and reconciliation from the other members of the church."

CONGRESSMAN RESIGNS

WASHINGTON (WP) — Freshman Rep. Richard Tonry, heavily in debt and dogged by charges that he won a primary race through vote fraud, resigned from Congress Wednesday.

The resignation made the Louisiana Democrat the first House member to vacate his seat because of a disputed primary contest, according to House experts.

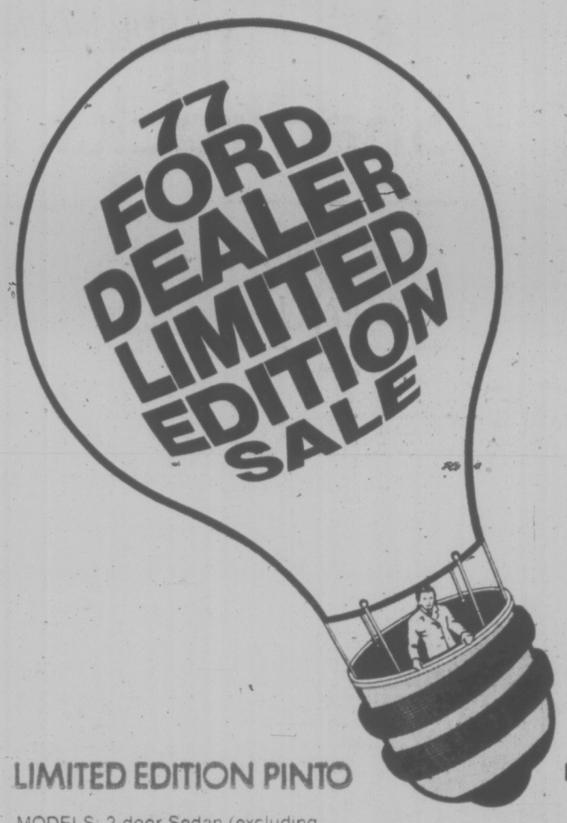

LIMITED EDITION SALE

SPECIAL PRICES ON SPECIAL PACKAGES

The Limited Edition Sale is back by popular demand. Right now your Ford Dealer is offering special packages at special prices on Pinto, Maverick and Mustang II. Packages which include a variety of appearance items that add eye-catching appeal to the model of your choice. See your Ford Dealer now and discover for yourself the beautiful value available at the most exciting sale in town.

LIMITED EDITION PINTO

MODELS: 2-door Sedan (excluding "Pony"); 3-door Runabout.
BASIC PACKAGE: Styled steel wheels/trim rings; All-glass 3rd door (Runabout only); Over-the-roof dual paint stripe; Lower body tu-tone; Bright window mouldings.
PACKAGE "A": All of the above, PLUS Flip-up removable open-air roof.

LIMITED EDITION PINTO WAGON

PACKAGE: Wide vinyl insert bodyside moulding; Upper bodyside dual tape stripe; Luggage rack (without air deflector); Carpeted load floor.

LIMITED EDITION MUSTANG II

MODEL: 2-door Hardtop
BASIC PACKAGE: DeLuxe wheel covers; Sterling cloth (or base vinyl) seat trim; Colour-keyed bodyside moulding; Upper bodyside dual paint stripe; Hood ornament.
PACKAGE "A": All of the above, PLUS Flip-up removable open-air roof.

MODEL: 3-door 2 + 2
PACKAGE: Forged aluminum wheels; Sterling cloth (or base vinyl) seat trim; Upper bodyside dual paint stripe; Dual sport mirrors.

LIMITED EDITION MAVERICK

MODEL: 2-door Sedan
BASIC PACKAGE: Styled steel wheels/trim rings; Special 2-spoke steering wheel; Bodyside paint accent stripe; Narrow black vinyl insert bodyside moulding; Bright window and belt mouldings.
PACKAGE "A": All of the above, PLUS Flight Bench seat; Dual racing mirrors.

MODEL: 4-door Sedan
BASIC PACKAGE: Ghia wheel covers; Special 2-spoke steering wheel; Lower body tu-tone treatment/wide vinyl insert bodyside moulding; Bodyside paint accent stripe; Bright window frames/belt mouldings.
PACKAGE "A": All of the above, PLUS Flight Bench seat, vinyl roof.

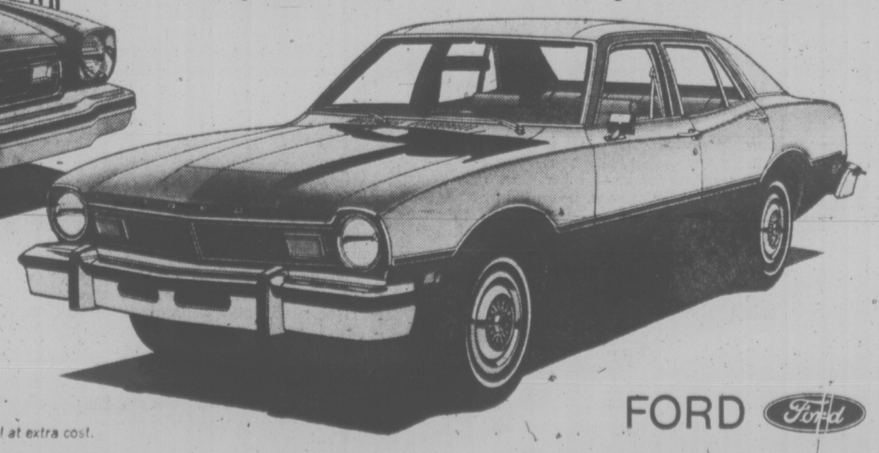

Limited Edition models, like all 1977 Ford cars, have Ford of Canada's DURAGUARD SYSTEM, with a no-charge, 36-month unlimited mileage warranty against rust perforation. Full details are at your dealer

Certain items illustrated are optional at extra cost.

FORD

BUY NOW - IT'S A BETTER IDEA. SEE YOUR FORD DEALER TODAY.

FORD

CZECHS BEAT SOVIETS

Canadians Knock Swedes Off Puck

VIENNA (CP) — Swedish coach Hans Lindberg said his team wan't intimidated.

That point could have been argued after Canada blanked the Swedes 7-0 Wednesday night with an aggressive display of forechecking, especially in the first period of a world hockey championship playoff game.

The Canadians harassed the Swedes throughout the first period, enabling the National Hockey League selection to take a 3-0 lead entering the second period.

Roland Eriksson, who was a centre for the NHL Minnesota North Stars in the 1976-77 season, said he personally didn't think he was intimidated but he believed that some of the Swedes' younger players may have been thinking about it.

"Generally, I feel we were flat, more than intimidated against," Eriksson said. "After that big game against the Russians on Monday night, the Swedes won 5-1 we had a bit of a mental letdown."

In another game Wednesday, defending champion Czechoslovakia took a 4-0 lead over the Soviet Union, then held on for a 4-3 decision to move into sole possession of first place with 13 points.

Both the Swedes and Russians slipped to second in the over-all standings with 12 points, one more than the Canadians who have gone undefeated in their last five games.

The major group continues its single round-robin series Friday night with Canada playing the Soviet Union and the Swedes meeting the Czechoslovaks.

Meanwhile, Canada didn't give the Swedes much skating room.

"The team was really up for the game," said Canadian coach Johnny Wilson. "It was just strictly a physical game and we kept knocking them off the puck and forechecking extremely well."

The Canadians took six of seven minor penalties handed out by referee Raimo Seppanen of Finland. The official also gave a major penalty to defenceman Carol Vadnais for buttending Kent Erik Andersson in the third period, then issued a 10-minute misconduct to the Canadian for arguing.

One of the best players for Canada was Phil Esposito, who scored his fourth and fifth goals of the tournament and set up linemate Ron Ellis for this fourth goal in eight games.

Pierre Larouche also had two goals for Canada, giving him six in the tournament and moving him into seventh place in the scoring race with 12 points.

TRAFFIC WAS HEAVY in front of Burrards' goalkeeper Dale Evans in Wednesday's opening game of Western Lacrosse Association at Memorial Arena as Bob Holmes is about to pick up loose ball from between feet of Don Cameron (11). No. 55 is Shamrocks' Gordie Nielson and No. 3 Pete Rushton. Joe Marello is No. 12 of Burrards. Burrards won 15-14. See story. (Times photo by Irving Strickland)

MacNEIL'S TYING SHOT JUST MISSES

Shamrocks Flat in Opener

By BILL WALKER
Times Staff

Victoria Shamrocks opened their Western Lacrosse Association 1977 schedule at Memorial Arena Wednesday night the way they ended their 1976 season — by losing to Vancouver Burrards, and losing by one goal.

But there the similarity ends.

Because last season, the Shamrocks were sharp, had won the league handily and it was just a toss-up who would win the playoff series with Burrards.

Wednesday night, the Irish weren't sharp. They were dull; but even at that they almost pulled out a tie before dropping a 15-14 decision to Burrards who really weren't that much better.

Forward Ron MacNeil hit the goalpost with Burrard goalkeeper Dave Evans beaten and about five seconds remaining on the clock. And otherwise, too, Evans, who shared goalkeeping duties with rookie Brad Berrow through the first two periods, had to be at his best to keep the Rocks at bay late in the final period.

So, it was close, but close doesn't count and coach Nirmal Dillon said it: "That was the worst game this team has played since I became coach."

Assistant coach Tom Black probably had a better definition of the problems, but he cleared the dressing room before outlining his theories for the defeat.

He was heard to mutter, however, that how could such a big team hit so lightly?

As it was, Burrards likely won because they had had a couple of exhibition games under their belts. The Shamrocks had none.

They were the more cohesive unit in a sometimes chippy game while the Shamrocks, some at any rate, definitely weren't in their best playing shape.

Veteran goalie George Grover went the distance for the Irish; and he has played better games, although he did make two particularly big saves on Burrard breaks in the third period that kept the Irish in the game. But maybe he can partly be excused as his defence was often shoddy and missed many assignments.

That was the bad news. Now for the good.

Rookie defenceman Gerry Cadwallader found out that seniors are a little rougher, and a little chippier, than juniors. (He is a product of McDonalds). But he also served notice he won't stand for any nonsense. He gave as well as he received, led the team in penalty minutes with 11 in his first game, and found time to score two goals.

MacNeil showed he hasn't lost his shooting eye. He got three goals and stole the ball to give sophomore Norm Baker the chance to bring the Shamrocks within one goal at 15-14 in the final minute. It was Baker's second goal.

Another newcomer, former professional Glen Neuman, had a smart debut. He had two goals and two assists and will be an asset; while Ivan Thompson, who hasn't been working out regularly, managed a pair of goals and three assists.

Larry Bell played a strong defensive game and scored two goals while Charn Dhillon had four assists and must have won 75 per cent of the faceoffs. So things weren't all rusty. Just tarnished.

Dave Litzenberger paced Burrards with four goals and three asists while former junior star Rico Bellusci had a hat trick and three assists.

The Rocks had their chances, but probably blew it but good in the second period. Leading 4-3 after one, they appeared home free when Bell, MacNeil (on a shorthanded effort), and Cadwallader pumped in three goals in four minutes to start the second period and put them ahead 7-3. But joy was to be short lived.

Marello got one back for Burrards at 5:08; and then Bellusci, Ron Pinder and Litzenberger scored three goals in three minutes and eight seconds and Burrards were even when they could have been put away.

It was close at 6:56 of the third when Burrards finally got their two-goal edge at 13-11; and after that, until MacNeil hit the piping on his last drive, Burrards appeared the best, and proved to be.

VANCOUVER

	PIM	G	A
Dave Evans	0	0	0
Brad Berrow	0	0	1
Bill Rawson	2	1	4
Bryan Ansley	2	0	0
Steve Matthieson	5	1	0
Dave Litzenberger	2	4	3
Bob Holmes	0	0	1
Mike Smith	2	0	0
Ward Sanderson	0	0	0
Joe Marello	4	1	1
Bill Foote	4	1	0
Rico Bellusci	0	3	3
Ron Pinder	7	1	0
Don Cameron	0	0	1
Gary Reid	7	0	1
Taki Vohalis	2	1	2
Dave Tisker	0	2	3
	38	15	20

VICTORIA

	PIM	G	A
George Grover	0	0	1
Larry Smeltzer	0	0	0
Gerry Caldwallader	11	2	0
Pete Rushton	0	0	1
Norm Baker	2	2	2
Ranjit Dillon	2	0	1
Larry Bell	0	2	0
Danny Green	7	0	0
Charn Dhillon	0	0	4
Dave Lowden	0	0	0
Jack Kastelein	2	0	0
Chris Hall	2	0	1
Mike Beaulac	4	1	2
Dave Thomson	0	0	1
Glen Neuman	0	2	2
Ivan Thompson	2	2	3
Ron McNeil	2	3	2
Gord Neilson	2	0	0
	34	14	20

Shots stopped by:
Evans (Van.) 8 5 15—
Berrow (Van.) 5 7 0—40
Grover (Vic.) 12 12 6—30

Score by periods:
Victoria 4 4 4—14
Vancouver 3 7 5—15
Attendance: 1300.

Chynoweth to Resign As WCHL President?

By ERNIE FEDORUK
Times Staff

The play of the executives may stir almost as much excitement as the games on the ice at next week's Memorial Cup hockey series in Vancouver.

New Westminster Bruins of the Western Canada League, Sherbrooke Beavers of Quebec and Ottawa 67s of the Ontario League play off for the national major junior championship but there are indications that the behind-the-scenes action also promises to be "heavy."

The Western Canada League, for example, may be informed that it will have to look for a new president.

Ed Chynoweth, the youthful Saskatoon executive who has been instrumental in adding a touch of class to WCHL operations, is expected to announce his resignation.

While it hasn't been confirmed, Chynoweth is contemplating a business career other than hockey.

Finding a replacement for Chynoweth will be high on the WCHL's business agenda.

Executives of the Western, Ontario and Quebec circuits — who form the Canadian Major Junior Hockey League — also are expected to spend considerable time on the matter of a draft agreement with the professional National League and World Association.

Realignment also is expected to be another major topic with the Western teams.

With the announcement this week from Flin Flon that the Bombers are experiencing financial problems, a move and-or the introduction of new franchises won't come as a surprise.

If relocation can solve Bombers' plight, it won't be a great problem. Billings, Mont., within easy reach of the southern Alberta franchises in Medicine Hat, Lethbridge and Calgary, has a sparkling new 7,200-seat arena and, reportedly, is "crying" for a top-flight hockey franchise.

A Spokane group is ready to re-bid for a WCHL franchise for the Washington city, and some league operators are anxious to bring Edmonton back into the picture.

Spokane put in a bid last year but it was vetoed by the Canadian Amateur Hockey Association.

The Edmonton Oil King franchise was shifted to Portland, but certain WCHL governors are anxious to bring Edmonton back.

Another task confronting WCHL governors next week, admittedly a "formality", will be the approval of the sale of the Victoria Cougars while never officially announced, owner-coach Pat Ginnell has sold controlling interest to a group headed by Vancouver hotelman Lorne Williams.

Williams said this week he "probably" will call a press conference next Monday in Victoria.

Ginell hasn't indicated where he will move, but that also may came out of next week's "play" in Vancouver.

WALLER RATES NOD FOR HIGH OF 1,023

Anything is likely to happen in the pressure-cooker heat of rolloff competition, but Bob Waller must rate as one of the favorites when male fivepinners go shooting for trophies and cash in the 14th annual Times Bowler-of-the-Year rolloffs Sunday at Town and Country Lanes.

Waller posted the highest series of the season, a 1,023 effort, during the 17th week of the Bowler-of-the-Week contest.

Jack Plant bowled the second-highest series with a 993 total during the 11th week and 1971-72 rolloff winner Fred Hickey had the third-highest effort of 855 during the ninth week.

Hickey, who shares the highest city average of the season with Darrell Prezeau and Wally Weinberger at 254, might gain an additional benefit from the rolloffs as a warm-up exercise.

He is on the Vancouver Island mixed team going to the "world" championships in Niagara Falls, May 20-22.

Bowlers rolling the highest three-game scratch total during regular league play on southern Vancouver Island lanes during the 26-week competition qualified for the rolloffs and won Bowler-of-the-Week awards.

The contest covered four divisions — men's and women's fivepins and men's and women's tenpins. Tenpinners rolled off last Sunday with Fred Essery taking the men's crown and Dot Bennett capturing the women's laurels at Mayfair Lanes.

Rolloff champions receive a Times Trophy and any winner who is also a daily subscriber to the Victoria Times collects a $100 bonus prize.

Both men and women begin their rolloffs at 1 p.m.

Qualifiers:

MEN'S FIVEPINS

1. Leo Kossey	948
2. Don Brown	928
3. King Lee	885
4. John Greenwood	915
5. Danilo Asquini	943
6. Mike Tiffin	893
7. Ron Andrew	937
8. Herb Hunt	900
9. Fred Hickey	855
10. Darrell Prezeau	911
11. Jack Plant	993
12. Ben Price	903
13. Leo Gaillant	807
14. Murray Tysowski	877
15. Ken Buchanan	928
16. Ray Frenlick	887
17. Bob Waller	1,023
18. Russ Cruickshank	871
19. Barry Kerr	876
20. Bob Barr	854
21. Ettore Stefani	911
22. Jerry Melissa	925
23. Dennis Swonnell	898
24. Jim Parry	931
25. Al Whitwell	894

Happy Anniversary: In 1967 Soccer Was Front Page News

bill walker

Soccer was front-page news in Victoria on May 8, 1967, which just happens to be about 10 years ago to the day, and thereby hangs a tale.

For that was the day after Victoria O'Keefes of the Pacific Coast Soccer League won the Pacific International soccer championship and the John F. Kennedy Cup at Vancouver's Empire Stadium.

The title came to our town on the strength of a 2-1 victory over Mexico Selects in the championship final following a preliminary 3-1 victory over Los Angeles in the four-team tournament. San Francisco was the other club.

And right there, in the upper left-hand corner of the Victoria Times, was a picture of the new champions in all their glory. (And when was the last time there was a picture of a soccer team on the front page?)

Fred Magee was the manager and Frank Grealey the coach of O'Keefe's that year and the city boys surprised everyone including the B.C. Soccer Commission by getting where they got — to the tournament final round.

But they did it the proper way, by winning the PCSL championship with the loss of only two games all season. So they belonged.

But then came the usual hassle. The commission suddenly didn't think it had any money to help out O'Keefes with expenses, and even went so far as to schedule a tournament breakfast for Saturday morning, five hours before O'Keefes were due to arrive, as another snub. And quite frankly the commission wasn't happy with the Islanders who had upset their Vancouver heroes. But what else is old news?

O'Keefes, for their part, weren't worried about any missed bun feed. They figured they had a shot and, with the help of some pickup players from Vancouver, went diligently about their task.

★ ★ ★

You may or may not recall the announced O'Keefes starting lineup for the opener in the series. Well, here it is. There was Barry Sadler in goal, Dave Stothard and Don McIntosh on defence and George Paul, Bill Hamilton and Tom Westwater on the half line. Marty Taylor, Peter Brett, Jim Menzies, Ike MacKay and Dunc McCaig were the forwards.

They didn't have such exotic names as "strikers" or "link men" in those days. Bert Soutar was a regular as well but there had been a death in the family and he wasn't expected to play. Later he did.

Grealey started his "regulars" against Los Angeles. "I figured I owed them that much," he said at the time. And the regulars responded by grabbing a 2-1 lead. It was only then that Grealy went to his bench. In the final game he went with his best. And one of those was Vancouve's Bob Smith. He got O'Keefes away in front. Smith had a penalty kick, but shot wide on the first attempt. Alas for Mexico, the Selects' goalie had moved. Smith got a second try and made no mistake.

Then there's the story of Joe Alexis a late sub in the game; and what a move that turned out to be.

Alexis had barely stepped on teh field when he was put through on a three-man play with Soutar and MacKay; he got his head to the pass and beat the Mexican goalie the first time he touched the ball. Which was all of 17 seconds later.

So Mexico got a goal back. But it was too late. O'Keefe's had won and Magee was vindicated. He said then he felt O'Keefes had been unwelcome, unwanted and almost unendorsed. Grealey naturally praised his club for a job well done.

★ ★ ★

Now, O'Keefes are going to do it all over again — well, not quite. This Saturday, the anniversary date, the old O'Keefes will play Victoria Athletics, their direct descendants, in an exhibition game. Proceeds will go the juveniles.

And many of those "old boys" still live nearby and will be taking part. It could be quite a reunion.

But let's see now. 1967 . . . Hmm. That was the year of "Expo" and the emergence of Jean Drapeau. You could buy a three-bedroom house off San Pedro for $20,320, with $3,000 down. Standing rib roast was 79 cents a pound and coffee 10 cents cheaper. The Purple Onion was presenting Darien St. Claire, the Brite Spot fish and chips special was going for 45 cents and Arnold Palmer was leading a golf tournament. Bob Coutts was the first player signed in the second year of Victoria Steelers (a Canadian football team), Damascus was the Kentucky Derby favorite but Proud Clarion, at 30-1, was the winner. South Africa was saying it might send a mixed racial team to the 1968 Mexico Olympics if it was allowed to enter, and Chelsea from the English First Division was coming to town for an exhibition match with Victoria O'Keefes.

Hey, there's that name again.

SPORTS MENU

TONIGHT

SOFTBALL

6:30 p.m. — Stuffy McGinnis Men's League, Ingraham Hotel vs. Molsons, Central Park.

6:30 p.m. — Heywood Men's League, Remco Office Systems vs. Century Inn, Heywood Avenue Park.

6:30 p.m. — Sidney Men's League, KOA Kampgrounds vs. Sidney Hotel, Sanscha Park.

6:30 p.m. — Victoria Senior Women's League, Crescent Angels vs. Hygrade Radio, Butler Brothers vs. GSV Compos, Hyacinth Park.

6:45 p.m. — Macdonald Park Men's League, Trafalgar Legion vs. Cliff MacKay Ltd., Davidson Cement vs. Central Service, Mayfair Insurance vs. Victoria Athletics, Macdonald Park.

FRIDAY

SOFTBALL

6:30 p.m. —Stuffy McGinnis Men's League, Victoria Athletics vs. Sooke Merchants, Central Park.

6:30 p.m. — Heywood Men's League, Capital Builders vs. Remco Office Systems, Heywood Avenue Park.

6:30 p.m.—Sidney Men's League, Tsawout vs. Seaboard Properties, Sansacha Park.

Bowman Swipes At Refs

UNIONDALE, N.Y. (CP) — Scotty Bowman is glad he is not associated with the National Hockey League in an officiating capacity, because if he was, he says he would be embarrassed now because of the performance of the officials during the 1977 Stanley Cup playoffs.

"But I don't think the officiating has anything to do with our problems," said Bowman after he put Montreal Canadiens through a 60-minutes workout in preparation for tonight's sixth game of their best-of-seven semi-final series against New York Islanders. The Canadiens lead the series 3-2 and might end it tonight. If they do not, the seventh game is set for Montreal on Saturday.

Tonight's game will be telecast on channels 2 and 6, starting at 5 p.m.

World Tournament

CANADA 7, SWEDEN 0.

First Period
1. Canada, Merrick (Hampton) 2:07.
2. Canada, Larouche (Hampton) 4:45.
3. Canada, Esposito (Kearns, Ellis) 15:26.
Penalties: Vail (C) 6:09; Vail (C) 9:20; Russell (C) 13:17; Sweden bench penalty 14:29; Gilbert (C) 18:57.
Second Period
4. Canada, Ellis (P. Esposito) 5:57.
5. Canada, Larouche (Palement) 8:15.
6. Canada, P. Esposito (MacAdam, Ellis) 9:37.
Penalties: Vadnais (C) (major, misconduct) 15:27.
Third Period
7. Canada, Vail 7:22.
Penalties: Merrick (C) 4:00, Merrick (C) 8:01.
Shots on goal by:

Canada	7	13	15	—37
Sweden	15	13	3	—31

Attendance: 8500.

GROUP A

	P	W	L	T	F	A	Pts
Czechoslovakia	8	6	1	1	50	23	13
Sweden	8	6	2	0	39	16	12
Russia	8	6	2	0	68	20	12
Canada	8	3	2	1	38	25	11

GROUP B

	P	W	L	T	F	A	Pts
Finland	8	4	4	0	35	38	8
United States	8	2	5	1	22	36	5
West Germany	8	1	6	1	18	49	3
Romania	8	0	8	0	13	77	0

Next games: Today — Finland vs. West Germany; U.S. vs. Romania.

MacLEISH INJURED

PHILADELPHIA (AP) — Rick MacLeish, a forward for Philadelphia Flyers of the National Hockey League, was injured Wednesday evening in an auto accident in nearby Winslow Township, N.J., a spokesman for Pennsylvania Hospital said today.

Nursing supervisor Mary Uebele said MacLeish was in satisfactory condition with a neck injury. More tests are scheduled today.

SOCCER EXHIBITION GAME
Victoria O'Keefe's (Ex P.C.S.L.)
vs.
Victoria Athletic Association (V.I.S.L.)
Royal Athletic Park—2 p.m. Sat., May 7th
Admission $1.50 O.A.P. & Students $1.00, Children 50¢ 5-5

GRAND OPENING
WESTERN SPEEDWAYS
24th SEASON
THIS WEEKS RACING PROGRAMME IS PRESENTED BY
CJVI/900 THE SOUND OF SPORTS IN VICTORIA
SATURDAY, MAY 7th
TIME TRIALS 7:00 P.M. • RACING ACTION 8:00 P.M.
THE NEW ISLAND SERIES
• SUPER STOCK
• HOBBY STOCK
—MANY UP ISLAND ENTRIES—
ADULTS $3.00 STUDENTS, OAP — $2.50
CHILDREN UNDER 12 — $1.00
WESTERN "THE ACTION" SPEEDWAY
CJVI ON LOCATION FOR GRAND OPENING
PS: THIS PROGRAMME IS RATED "G"

Head for the Action!
at EXHIBITION PARK
Come see the Thoroughbreds run 10 times a day, while you enjoy dinner in the Clubhouse or a hot dog in the Grandstand. Parade to the Post 6 PM Monday, Wednesday and Friday, Saturdays and Holidays 1 PM, Rain or shine. For reservations phone 254-1631.
For Bus Information Phone Vancouver Island Coach Lines, 385-4411.
THE TRACK
Exhibition Park
B.C. JOCKEY CLUB

ENTRIES BEING TAKEN FOR FOURTH ANNUAL EVENT

Times Tournament Quicker and Slicker

max low

You didn't ask for them — but we're going to make a couple of minor changes, anyway, to the annual Victoria Times Public Parks Tennis Tournament, which we're kicking off again right now.

Last fall, right after our popular third annual had ended, we asked you to tell us how we could make the fourth annual tournament a better one.

Now we didn't expect to be flooded with suggestions. After all, we're pleased how well the first three have gone and think that the tourney — the only one of its kind on Vancouver Island specially designed for pubic parks players — is already pretty good.

But we didn't get a single letter! We can only deduce that you like it the way it is.

However, in announcing the start of the fourth annual Times tourney, we must tell you it's going to be run a little tighter this summer (with not such a long time lapse between rounds) and that, instead of a "finals day," you're going to get your own "finals weekend." But more on that in a moment.

On this page you'll see an entry coupon. Just fill it in and mail it or bring it to the Times Editorial Department some time before the deadline of 5 p.m. on Thursday, May 26. First-round matches will get under way the following Friday, June 3.

If you played in any of our first three tournaments then you've got the idea by now. If you didn't but want to get in on the fun, this is roughly how it goes:

● There will again be five events: men's singles, women's singles, mixed doubles and boys' and girls' singles. The first three are "open" events but all competitors must be at least 14 years old as of Oct. 1, 1976. The junior singles events are limited to players who have reached their 14th birthday and are under 18 as of last Oct. 1. Juniors must put their date of birth on their entry form.

● There are no entry fees but entries are restricted to those who play mainly on public parks courts. Private club members or those belonging to public-court teams in the Island Tennis League are not eligible.

● After all entries are in, a committee headed by pro Ian Brady, tournament and ranking chairman of the Vancouver Island Tennis Association (VITA) which co-sponsors the event with the Times, will make out the draw and send postcards to half of the players notifying them of the opponents against whom they have been drawn.

● The postcards will tell one of the players involved in each match that he or she is responsible for contacting the opponents, arranging a mutually-suitable time and place to play (on a nearby public parks court); for providing good balls and for filling in the card and mailing it back to the Times. The same procedure will be followed for each round.

● Anyone living within the Capital Regional District can enter but all tournament matches must be played on public courts in the four Greater Victoria municipalities — Victoria, Oak Bay, Saanich and Esquimalt. Players in the tournament have no preference over those already using public courts and must wait until a court is free.

● All matches up to the semi-finals will be of one pro set, with the winner being the first to win nine games. A tiebreaker will be played at 8-8 if necessary to produce a 9-8 result. Semi-finals, and finals will all be best of three normal sets to six.

● After first-round matches start on June 3, players will be given one week (instead of 10 or 12 days previously) If no result is received in that time, both players will be defaulted.

● The tourney will run through June, July and August and this year for the first time we plan a special tennis weekend at Oak Bay's Henderson Park with the semi-finals of all five events scheduled for Saturday, Aug. 20, and the finals on Sunday, Aug. 21.

After a hectic tournament involving some very close matches and a record 210 players last sunfmer, Ed Steele (men's singles), Peggy Glegg (women's singles), Rex Craig (boys' singles), Kathy Graham (girls' singles) and Joe Hammond and Laurie Blay (mixed doubles) wound up as champions.

So there you have it. Don't delay. Get those entries in. We'll have prizes for the winners and runners-up in all events and who knows . . . we might even have some more you about later.

THE VICTORIA TIMES
Public Parks Tennis Tournament

(Co-Sponsored by the Vancouver Island Tennis Association)

OFFICIAL ENTRY FORM

I apply to enter the tournament and agree to abide by the rules laid down

NAME .....

ADDRESS ..... TELEPHONE

Date of birth (if entering junior event) .....

I would like to enter (name of event) .....

Name of parther (if entering doubles) .....

Entries close 5 p.m., Thursday, May 26.

Clip and mail, or bring completed form to: Tennis Tournament, Victoria Times, 2621 Douglas St.

Events are: Women's and men's singles, girls' and boys' (14 to 18) singles, and open mixed doubles.

HERMAN

"I wanted to leave you a tip but I haven't got change for a quarter."

Good Balance By Seaboard

Balance was the beam that Seaboard Construction used Wednesday to clout Colony Inn Royals.

All nine Seaboard players scored at least one run and connected for at least one hit as the Contractors defeated Colony Inn 13-3 in a Stuffy McGinnis Men's Softball League game at Central Park.

Seaboard's 15-hit attack included five doubles, a triple by winning pitcher Barry Wilkin and a two-run homer by Brian Grexton. Grexton also has a double and single.

Wilkin gave up five hits and struck out 13.

Losing pitcher Bob Harris drove in all three Colony runs with a two-run single and a sacrifice fly.

At Sanscha Park, flawless fielding helped pitcher Don Collins to the shutout as Harvey's blanked Travelodge 10-0 in a Sidney Men's League game.

Home runs made the difference in a Heywood Men's League encounter. John Coccioloni cracked a two-runner in the first inning and Al Goldade connected in the fourth as Castle Properties edged Webb and Trace 3-2.

In Senior Women's League play at Hyacinth Park, CJVI Vicettes defeated Ingraham Hotel 13-9 while Victoria Athletics and Colony Inn played to a 5-5 tie.

Seaboard	090 300 1	13	15 2
Colony	000 201 0	3	5 3

Barry Wilkin and Tom Robertson, Bob Harris, Bob Dobbish (2), Bob Harris (4) and Jim Boyd. Home Run: Seaboard—Brian Grexton.

Te Papapa Coming To Town

Softball fans in Greater Victoria have a treat this Sunday.

The New Zealand national women's team, Te Papapa; the Canadian senior women's champions, Doc's Blue of Vancouver, and two B.C. champion teams from the Victoria Senior Women's League will be competing in three exhibition games at Royal Athletic Park.

Te Papapa faces provincial senior "B" champion Colony Inn for the opener at 1, Doc's Blues tackle provincial senior "C" champion GSV Combos at 3 and Doc's tangle with Te Papapa in the feature game at 6:30 p.m.

Three Victoria girls, Rosemary Fuller, Dona Blackstock and Joanne Mick, play for Doc's.

Advance tickets may be obtained at the Memorial Arena box office.

Minor Baseball

SENIOR BABE RUTH

Victoria Firefighters

Peter Pollen	030 000 0	3	2 6
Victoria Opt.	600 320 0	11	7 4

Don Thompson, Pat Strandlund (1), Ian McLean (4) and Ith McLean (4) and Ken Ball; Larry Wedgwood, Rob Stenseth (3), Larry Rogers (6) and J. Tuson.

LITTLE LEAGUE

Gordon Head Majors

Acme Painting 23, Gordon Head Shell 13.

Hampton Minors

Metro Toyota 14, Sandy's Auto Wreckers 12.

Palm Dairy 6, Roy Martin Electric 5.

NICK'S JUMP RECORD HIGHLIGHT OF NIGHT

Nick Bennett emerged with the most outstanding individual performance Wednesday night as the Greater Victoria schools relays continued at Esquimalt High School.

Bennett cleared the bar at two metres (six feet, 6½ inches) to break the high jump record of six-foot-five set in 1975 by Mark Nyhof of Mt. Douglas and equalled by him last year.

Defending-champions Oak Bay and Fairburn took over the leads in the junior high school and elementary divisions, respectively, while Esquimalt was still on top of the high school category following two nights of competition.

Oak Bay has 30 points, two more than runner-up Lansdowne after four finals. Fairburn leads Lakehill by seven points with 27 from five events.

Esquimalt now has 41 points to 23 for second-place Mt. Doug.

The meet continues today with finals set to start at 5 p.m.

Red-Hot Kareem Leads Laker Win

LOS ANGELES (AP) — Kareem Abdul-Jabbar scored 36 points and hauled down 26 rebounds Wednesday night, leading Los Angeles Lakers to a 97-84 triumph over Golden States Warriors and a 4-3 victory in their National Basketball Association quarter-final playoff.

The Lakers, with the most victories during the regular season, own the homecourt advantage for their semi-final against Portland Trail Blazers, beginning Friday.

The 26 rebounds were a season-high for the seven-foot-two Abdul-Jabbar.

The Lakers Bo Lamar came on in the second quarter with his club trailing by 14 points and sparked Los Angeles to a 48-46 halftime lea.

Jamaal Wilkes scored 10 points in the first quarter, helping the Warriors to a 29-18 advantage at the end of the period. Then Abdu-Jabbar, Lamar and the home court advantage changed the complexion.

The homecourt advantage proved crucial in the Lakers-Warriors series. Neither team won on the road.

Women's Golf At Gorge Vale

Draw for the Harris-Erickson women's golf competition at Gorge Vale Golf Club, Monday, follows:

10:00 — D. Brunsdon, L. Johnstone, M. Todd, G. Pumfrey.
10:07 — J. Moore, B. Forgie, F. Chapman, T. Peden.
10:14 — J. Lawson, J. Smith, A. Thomson, M. McNamara.
10:21 — M. MacLean, E. McCorquodale, B. Saunders, B. Phillips.
10:28 — S. Naysmith, I. Horne, S. Thomson, B. Fiddess.
10:35 — P. Matthews, E. Thompson, B. Breffitt.
10:42 — M. Danyluk, J. Turner.

Stourbridge Raps Velox

Stourbridge of England, a second division side, exploded in the second half to defeat Saanich Velox 26-9 in an international exhibition rugby match Wednesday night at UVic.

The score was deadlocked 9-9 at half time.

Rick Edwards scored a try and booted a convert while Norman Robertson booted two penalty goals and a convert to lead the English attack. Other tries for the visitors were scored by John Barton, Peter Bulloch and Trevor Clarke.

Russ Rose scored the lone Saanich try and Mike Smith booted a penalty goal and a convert.

Hawley on Winner

INGLEWOOD, Calif. (AP) — Longshot Helen Kathleen, ridden by Mississauga's Sandy Hawley, captured the $26,200 first division of the Brentwood Stakes, then another outsider, Fortunate Betty, won the $25,925 second half of the distaffers' event at Hollywood Park Wednesday.

16 MAY RUN IN DERBY

Does Jolley Have a Sleeper?

LOUISVILLE, Ky. (AP) — LeRoy Jolley is here for his third straight Kentucky Derby, without the pressure of training the favorite and with a colt who has ability but not always desire.

"I think it's a lot more fun," said Jolley, who sent out favored Foolish Pleasure to win the 1975 Derby and saddled favored Honest Pleasure for his runner-up finish to Bold Forbes last year.

"It's always good to have the best horse but it's nerve-wracking."

While Jolley does not have the favorite this year, he does have in For the Moment a colt several horsemen feel can upset unbeaten Seattle Slew.

"I still think Seattle Slew is a terrific horse," Jolley said on a rainy Wednesday morning. "But I feel some of the other horses have improved enough to mustar a challenge.

As for For the Moment, Jolley said: "The horse is basically lackadaisical, an underachiever. He'd give you absolutely nothing if he could."

But For the Moment was aggressive in winning the Blue Grass Stakes April 28, and the reason apparently was blinkers.

Jolley tried blinkers on the colt in a workout last year but they had no effect and he worked poorly. But after For the Moment finished seventh in the Hollywood Derby, Jolley tried blinkers again. The cold worked well with them and then led almost all the way in winning the Blue Grass.

"It was time to do something," Jolley said of his decision. "Even if it's wrong, you have to do something."

The weather forecast is for a cloudy, warm and humid Derby Day Saturday but if it does turn up wet, Mickey Taylor, whose wife, Karen, owns Seattle Slew, is confident the unbeaten favorite can handle it.

Seattle Slew's six races all have been on fast tracks, but Taylor said: "He's worked twice in the slop. He loves it. He'll move up on an off-track."

Entries for the 1¼-mile, $125,000-added classic will be taken today and it appears 15 or 16 three-year-olds, among them Giboulee, owned by J. Louis Levesque of Montreal, will be entered. It costs $4,000 to enter and another $3,500 to start.

Shoe Gets a Mount

LOUISVILLE (UPI) — Bill Shoemaker, who has won the Kentucky Derby three times in 19 previous appearances, will try for the 20th time to earn a trip to the Churchill Downs winner's circle Saturday aboard Bwamazon Farm's Get The Axe.

Get The Axe, a non-stakes winned, finished fourth in the Blue Grass Stakes at Keeneland last Thursday under the guidance of jockey Eddie Maple.

"We figured we might as well go with the best," said Bwamazon's Farm manager William O'Neill, who is handling the colt at Churchill Downs while trainer Tony Basile remains in New York with his other horses.

TEST DRIVE

THE ALL NEW SUBARU

AND GET A CHANCE TO WIN $100,000 ON THE WESTERN EXPRESS

Five models to choose from

Low Fuel Consumption
40 MPG on the highway*
29 MPG city driving

Front Wheel Drive
For stability and road handling

GF Hardtop
With five speed transmission

4-Wheel Drive Wagon
Changes from front wheel drive to 4-wheel drive at highway speeds

Four Door Sedan
Includes automatic transmission at no extra cost

Front Wheel Disc Brakes

SEEC-T Pollution Free Engine

Steel Belted radial tires standard on all models

*EPA test estimate — over 40 MPG based on 1976 test estimate. Manual transmission Subaru sedans delivered 41 highway and 28 city miles per gallon (U.S.)

Subaru, the hottest car from Japan, invites you to take a test drive. See for yourself why North America's leading automotive writers have voted Subaru the top car in its price category.

Here's an invitation to visit your nearest Subaru Dealer and take a test drive today. Give us your opinion of the Subaru.

We'll give you a free ticket on the Western Express Lottery, with a chance to win $100,000.

SUBARU

SUBARU
SEE IT!
TAKE A TEST DRIVE
AT
Brian Holley MOTORS LTD.
SUBARU
3319 DOUGLAS BETWEEN MAYFAIR
and TOWN & COUNTRY (D.L. D00903A)
4-5

—Bill Halkett photo

Roy Haslam and 1965 Chevelle he'll run in open competition this season

BONUS POINTS FOR PASSING

Stockers Revert to Reverse Start

The stock cars will line up in a reverse start when Western Speedway opens it season Saturday night.

The Vancouver Island Track Racing Association, governing body of racing here, voted to abandoned the inverted start at its monthly meeting this week.

In the reverse start — last used at Western four years ago — the fastest qualifyer in time trials lines up in the 18th and final spot on the starting grid for feature races.

Inverted starts had the fastest eight cars reversed so that the top qualifyer was placed in the middle of the pack. The idea, according to track manager Tony Mortel, is to make racing more competitive.

"There'll be no more of those situations where the best cars just run away and hide from the rest of the field for the entire race," he explained.

There was some opposition to the change by better drivers, naturally enough, but VITRA voted for the switch after sweetening the pot with bonus points for passing.

In addition to picking up points for qualifying fastest and placing high in races, drivers also will receive three points for each position gained during the course of a race.

If the fastest qualifyer, for example, wins the feature race by passing the other 17 cars in the field, he'll pick up a 51-point passing bonus as well as finishing points.

★ ★ ★

CLOSING LAPS — Of three compact pony cars being prepared for local superstock competition, only one expected to be ready by Saturday night's opener is Bob Collins' 1968 Cougar ... Al Wade doesn't expect to have his '73 Challenger ready before the end of May and it may be June before Bill Smith's '74 Nova is rolling ... Officials are hoping for at least 20 superstocks Saturday and possibly 30 hobby stock drivers, many of them from up-Island ...

The hobby stockers opened their Island series season last weekend at Oyster River but Western officials haven't received any results ... Western and Nanaimo are also on the circuit for hobby and super stocks this year ... Mortel is taking the optimistic weather approach. "We don't even think about rain dates," he said. But if it does rain out Saturday's show, it will be rescheduled for 1 p.m. Sunday ... Time trials Saturday are at 7 p.m. followed by racing at 8. Gates open at 6 p.m. ...

Langley Speedway got off to a promising start last Sunday with 3,000 fans on hand to see Tom Berrow of Coquitlam with the 50-lap "A" main event ... Victoria's Roy Haslam, driving his 1965 Chevelle, was fourth behind Berrow, Bellingham's Al Mullett and Herman Scheuerman of Mt. Vernon, Wash.

$25,500 PRIZE MONEY FOR BRANDON SPIEL

BRANDON (CP) — The pro ex curling classic, a men's invitational bonspiel set for June 16-19, will offer $25,500 in total prize money.

Organizers say the prize money total is the biggest in curling in North America.

The 12 skips who have already confirmed their entry include current world curling champion Ragnar Kamp of Sweden, former world champion Orest Meleschuk of Winnipeg, Harold Tanasichuk of Winnipeg, skip of the 1977 Canadian mixed curing championship rink, and veteran Garnet Campbell of Avonlea, Sask.

LIVERPOOL RANKED WITH PAST GREATS

LONDON (AP) — Liverpool is closing in on three of soccer's biggest trophies but, win or lose, its place in the sport's hall of fame seems assured.

Already the pundits are comparing Liverpool with great teams of the past: Real Madrid, Bayern Munich, Benfica of Lisbon, Santos of Brazil.

Liverpool has reached the European Cup final, the English FA Cup final, and is four points clear at the top of the English League on its way to a record 10th First Division title.

Even if Liverpool falters on the final lap and fails to win the European Cup in Rome May 25 against Borussia Moenchengladbach, or lose the FA Cup final to Manchester United at Wembley May 21, its impact on the game cannot be denied.

Its European opponents fear it more than any other British club, and it has been beaten only seven times in 38 league games this season.

No single player stands out the way Pele did for Santos or Eusebio for Benfica. Yet Liverpool has a host of internationals in its ranks and its subs bench contains men who could win a place on virtually any other team.

Those subs are proving their worth as the season draws to a climax in the next three weeks. Three of Liverpool's biggest stars are out with injuries— England international fullback Phil Thompson, veteran midfield dynamo Ian Callaghan and Welsh international John Toshack, a striker with heading ability second to none.

In reserve to take their place have been such players as Tommy Smith, a former England defender, midfield goalscoring ace Terry McDermott and strikers David Fairclough and Jimmy Case.

At the heart of the team are three of Europe's best players: goalkeeper Ray Clemence, forward Kevin Keegan and defensive sweeper Emlyn Hughes, who is team captain.

The highest praise for Liverpool's skill comes from its rivals.

Says Malcolm Macdonald of Arsenal, the English League's leading goalscorer: "What they do better than anyone else is keep possession. Just watch how they work the ball sideways, backwards and up what appears to be blind alleys just to create space and an opening. This is patience, professionalism, and top-class play."

The unprecedented treble—capturing all three major trophies in one year—may look impossible. But as Macdonald says, "Liverpool have all the necessary to achieve it."

★ ★ ★

LONDON (CP) — Results of United Kingdom soccer games played Wednesday:

ENGLISH LEAGUE

Division I
Aston Villa 1, Manchester City 1.
Leeds 0, Everton 0.
Leicester 1, Newcastle 0.
West Ham 2, Coventry 0.

Division II
Hereford 0, Carlisle 0.

Division III
Chesterfield 2, Oxford 0.
Peterborough 1, Port Vale 1.

Division IV
Aldershot 0, Halifax 0.
Bradford 4, Scunthorpe 0.
Torquay 1, Hartlepoole 0.
Workington 2, Stockport 2.

SCOTTISH LEAGUE
Premier Division
Motherwell 1, Dundee United 1.

BASEBALL SCOREBOARD

AMERICAN LEAGUE

Eastern Division

	W	L	Pct.	GBL
Milwaukee	14	8	.636	—
New York	13	9	.591	1
Baltimore	11	9	.550	2
Boston	11	10	.524	2½
Toronto	11	14	.440	4½
Cleveland	8	13	.381	5½
Detroit	8	14	.364	6

Western Division

	W	L	Pct.	GBL
Minnesota	15	10	.600	—
Chicago	13	9	.591	½
Kansas City	13	10	.565	1
Texas	11	9	.550	1½
Oakland	13	11	.542	1½
California	9	15	.375	5½
Seattle	9	18	.333	7

Chicago 001 001 022— 6 13 2
Kansas City 000 020 010— 3 9 0
Stone, B. Johnson (2-2, (4), La Grow (9) and Esslan; Colborn 4-2, Littell (3) and Porter. WP — B. Johnson. Home runs: Chicago — Lemon (4th), Gamble (3rd).

Seattle 000 100 031— 2 8 0
Boston 111 000 11x— 5 10 1
Thomas 1-3, Pole (8) and Jutze; Cleveland 2-2, Campbell (9) and Fisk. Home Run: Boston — Rice (2nd).

Oakland 000 100 001— 2 7 1
Baltimore 520 011 00x— 9 11 1
Ellis 1-3; Morris (1), Umbarger (2), Bahnsen (7), Coleman (8) and Sanguillen. Newman (7), Palmer 4-1 and Demosey. Home Runs: Baltimore — May (2nd), Kelly (3rd); Oakland — Williams (6th).

Minnesota 030 011 000— 5 6 1
Cleveland 013 011 10x— 6 10 0
Redfern, Holly (3) Johnson 2-2 (5) and Wynegar; Dobson, Hood 1-0 (6) Kern (5) LaRoche (8) and Kendall. Home Runs: Minnesota — Hisle (6th), Carew (2nd).

Milwaukee 000 200 001— 3 6 4
Toronto 100 222 20x—10 14 1
Slaton 1-2, Rodriguez (5), McClure (8) and Moore; Singer 1-4, Willis (7) and Ashby. Home Run: Milwaukee — Lezcano (6th); Toronto — McKay (1st), Torres

NATIONAL LEAGUE

Eastern Division

	W	L	Pct.	GBL
Pittsburgh	14	7	.667	—
St. Louis	14	8	.636	½
Montreal	10	10	.500	3½
Chicago	9	10	.474	4
Philadelphia	9	1	.450	4½
New York	9	12	.429	5

Western Division

	W	L	Pct.	GBL
Los Angeles	20	4	.833	—
Cincinnati	10	12	.455	9
Houston	10	13	.435	9½
San Francisco	10	13	.435	9½
San Diego	10	17	.370	11½
Atlanta	8	16	.333	12

New York 000 000 001— 1 4 1
Los Angeles 210 000 00x— 3 7 1
Matlack 1-3, Apodoca (8) and Stearns; John (2-1) and Yeager. LP —Matlack (1-3). Home runs: Los Angeles, Baker (4th).

Montreal 010 000 000— 1 6 2
San Fran. 201 000 02x— 5 10 1
Hannahs 1-3 Warthen (8) Kerrigan (7) and Foote; Barr 4-2 and Hill.

Houston 000 000 031 01— 5 6 2
Chicago 100 020 100 00— 4 9 2
Andujar, Sampitro (7) Forsch 3-2 (9) McLaughlin (11) and Ferguson; Bonham, Sutter 0-1 (8) and Mitterwald. Home runs: Chicago — Wallis (1st); Houston — Watson (2nd).

Pittsburgh 230 100 011— 8 13 1
Atlanta 000 000 000— 0 5 2
Demery 1-1, Tekulve (8) and Ott, Dover (4); La Corte 1-4, Collins (2), Easterly (7) and Pocoroba.

St. Louis 101 554 200— 8 16 1
Cincinnati 000 000 010— 1 4 0
Forsch (5-1) and Simmons; Fryman 2-3, Murray (6), Caldwell (7), Alcala (9) and Bench. Home runs: St. Louis, Scott (1st), Templeton (1st), Brock (1st).

Philadelphia 001 000 000— 1 4 1
San Diego 011 000 20x— 4 9 0
Kaff 0-1, Reed (7) and Boone; Jones (2-4) and Davis. Home runs: San Diego, Richards (1st).

JUNIOR TEAMS MAY AFFILIATE WITH WCHL CLUBS

VANCOUVER (CP) — Pacific Junior Hockey League governors have voted to allow league teams to affiliate with Western Canada Hockey League junior teams.

Previously, players with the Tier Two PJHL teams had to be owned individually by the WCHL clubs and no team roster could be owned by a WCHL club.

The British Columbia Amateur Hockey Association is considering a proposal to start an interlocking schedule between the PCJHL and the B.C. Junior Hockey League or amalgamate the leagues. A committee is expected to hand down its recommendation by mid-May.

BEFORE YOU ORDER A STERN DRIVE, TAKE A LOOK AT BOTH OF US!

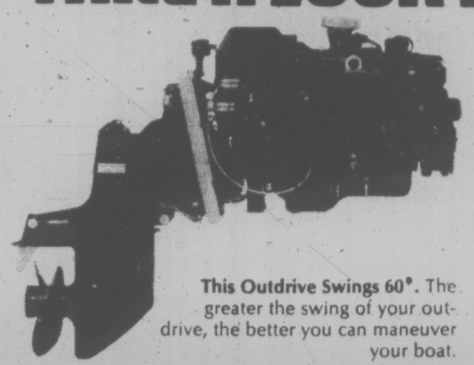

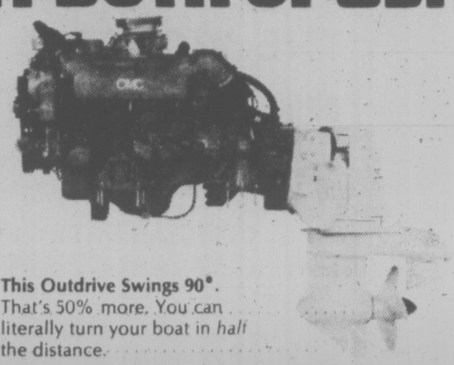

This Outdrive Swings 60°. The greater the swing of your outdrive, the better you can maneuver your boat.

This Outdrive Swings 90°. That's 50% more. You can literally turn your boat in *half* the distance.

This Outdrive Tilts 60°. Tilting the outdrive is essential for launching, beaching and trailering.

This Outdrive Tilts 75°. OMC tilts so high you can usually change a prop without getting into the water, or hauling your boat out of the water.

The Trim on this Stern Drive is Part of the Tilt System. It has hydraulic cylinders outside the boat.

The Trim System* on this Stern Drive is Separate from the Tilt System. By being separate, it is easier to "fine tune" your ride with independently controlled precision. And it is mounted inside the boat, for reduced corrosion.

The Steering System on this Stern Drive Uses a Tiller Arm. The wheel should be held firmly or it may spin to port or starboard during a trim angle change...especially in a hard turn.

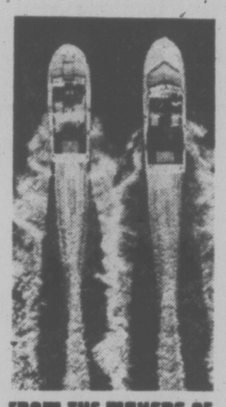

The Steering on this Stern Drive Uses a Worm and Sector Gear*. This helps keep you on course in a turn, straight ahead, at trolling speed or at any speed. And, should you lose your grip on the wheel, it stays put until *you* turn it.

This Outdrive is Bolted Directly to the Transom. Drive unit vibration and noise are transmitted to the transom and the hull.

This Outdrive is Mounted Directly to the Engine. The OMC outdrive doesn't touch the transom. This results in a low level of noise and vibration.

Ask your OMC Stern Drive Dealer for more information on OMC exclusive features such as 90° turning, 75° Hi-Tilt™, SelecTrim™, Tru-Course™ steering, Uni-Mount™ and Power Shift.

*Other options available

FROM THE MAKERS OF JOHNSON & EVINRUDE

OMC STERN DRIVE

A product of Outboard Marine Corporation of Canada Ltd., Peterborough, Canada

need it rent it

OLD COUNTRY & rentals
VICTORIA 386-1371
COLWOOD 478-9545

GIBSONS POWERCRAFT LTD.
2520 Government St.
382-8291

Coast to Coast Newspaper Advertising Sells the Most

Gulf Spring Tune-Up
Including parts and labour.

1 Ignition system analysis
2 Lubricate heat riser valve
3 Supply and install new points and condenser
4 Supply and install new spark plugs (resistor plugs extra)
5 Adjust dwell angle and timing
6 Adjust carburetor
7 Inspect air cleaner element
8 Examine positive crankcase ventilation valve
9 Inspect all belts and hoses
10 Test battery
11 Check and record compression
12 Examine rotor and distributor cap
13 Examine high tension wires
14 Final ignition system analysis

Winter driving can be tough on your car's engine. Get your car ready for sunny driving with a 14-point Spring Tune-Up from Gulf.

Parts and labour listed above are included in the price and are covered by your Gulf dealer's 90 day or 4,000 mile guarantee, whichever comes first.

DO YOUR PART TO CONSERVE ENERGY.
A well-tuned car runs more efficiently and gives better gas mileage than a poorly tuned car. The better your gas mileage, the more energy you conserve. So, do your part to help conserve Canada's energy. Make an appointment and tune-up today.

14-Point Tune-Up

4-Cyl. $38.95* 6-Cyl. $43.95* 8-Cyl. $48.95*

Use your Gulf Travel Card for extra convenience

*Or less.
For most passenger cars.
Offer expires May 14, 1977.

Gulf

Not your average service station.

EXHIBITION PARK RESULTS, ENTRIES

VANCOUVER — Results of thoroughbred racing Wednesday night at Exhibition Park:

FIRST RACE! $2,000, claiming, four-year-olds, six and one-half furlongs:
La Waun (LeBlanc) $5.20 $3.00 $3.00
Source Of Funds (Charlton) 4.10 3.30
Highland Haig (Fontaine) 3.90
Quinella paid $11.00.
Also ran: Triple Two, Canadian Silver, Kickerville Lil, Native Alder, Irish Win, Gall's First, Bella Ami. Time: 1:20 4-5.

SECOND RACE — $2,800, claiming, maiden, two-year-olds, three furlongs, 150 yards.
Surgical Skius (Demorest) $5.10 $3.60 $2.80
Craigavon (Loseth) 10.10 4.90
Jungle Magic (Peichoto) 3.00
Also ran: Page N Sage, B Don B, Silent Mariner, Chaffers, Colesteel, Fool 'N George. Time: 0:43 1-5.

THIRD RACE — $2,900, claiming, three-year-olds, six and one-half furlongs.
The Lady Isa Tramp (Fotnaine) $7.90 $4.80 $3.70
Curious Call (Johnson) 8.00 4.90
Moon Of Fire 5.60
Also ran: Donnatella, Premier Fleet, Naramata Belle, Lucy Be Good. Time 1:20 1-5.

FOURTH RACE — $2,300, maiden, claiming, three-year-olds, six and one-half furlongs:
Flyability (Demorest) $5.50 $3.70 $2.80
Northern D. (Johnson) 6.70 3.50
Whipshot (Smith) 2.80
Exactor paid $78.20.
Also ran: Royal Truce, Burley Boots, Vancouver Son, Arms Of Love, Royal Lord, Post Command, Matchless Man. Time 1:20 2-5.

FIFTH RACE — $2,600, claiming, four-year-olds and up, six and one-half furlongs.
Panama Pete (Johnson) $17.50 $7.00 $4.20
Mr. Dirt (Peichoto) 4.10 3.40
Reflector (Manning) 7.00
Also ran: Qualify's Image, Just Facts, Winnikim, Kippynite, Mi Soldier, Mecapo, Track scratch: Split the Atom. Time 1:20 1-5.

SIXTH RACE — $3,000, claiming, four-year-olds and up, six and one-half furlongs.
Silk Song (Johnson) $5.70 $3.40 $2.50
Adas Sage (Peichoto) 3.70 3.10
Stmoan Sands (Manning) 5.40
Exactor paid $25.70.
Also ran: Money Hush, Winner's Deal, Peggy Princess, Newfields, Tenicia, Miss Patty Poo, Kings Flier. Time 1:20 4-5.

SEVENTH RACE — $3,400, claiming, four-year-olds and up, six and one-half furlongs.
Proud Magic (Skinner) $6.40 $3.10 $2.40
Kelly S. (Stein) 3.10 2.50
Dashing Dance (Krasner) 2.70
Also ran: Johnny Two Dance, Mr. Bradley, Future Reference, Cointreaus Prince, Real Smooth. Time 1:20 1-5.

EIGHTH RACE — $4,200, allowance, three-year-olds, six and one-half furlongs.
Winger (Skinner) $9.00 $3.20 $2.90
dh—Brandys Quicker (Demorest) 2.30 2.20
dh—Nearly Dearly (Mena) 2.30 2.20
Exactor paid $29.30.
Also ran: Scythian's Suite, Conquest of Mars, La Turin, Merely Exquisite. Time 1:20.
dh — dead heat.

NINTH RACE — $3,400, allowance, three-year-olds, six and one-half furlongs:
Triple Prince (Skinner) $4.80 $3.00 $2.80
Pets Pride (LeBlanc) 7.90 5.60
Jo Jo's Magic (Munoz) 5.90
Also ran: Nautical Dancer, Press Time, Talk On, Budding Talent, Ack Ack Man. Time: 1:19 1-5.

TENTH RACE — $2,000, claiming, four-year-olds and up, six and one-half furlongs:
The Aryan (Mena) $35.70 $12.20 $8.20
Colonel Reigh (Moorhouse) 11.90 7.80
Rocky Webb (Skinner) 8.70
Quinella paid $299.30.
Also ran: Tumble Minna, Choice Lad, Teddy Bear D., Hustling Prince, North Arrow, Blinkey Ben, Mr. Bright Boy. Time: 1:20.
Handle: $592,182.
Attendance: 7,205.

FRIDAY ENTRIES

FIRST RACE — Claiming, $2,000, for three-year-olds, six and one-half furlongs:
Double Your Money (Johnson) 115
Hollyroad Road (Munoz) 115
Pacific Air (Skinner) 115
Killula Castle (Baumgartner) 110
Route Foreman (Smith) 115
Urban Jungle (Wolski) 115
Frozen Out (LeBlanc) 115
Trovashra (Carter) 115
Arctic Sabre (Demorest) 110
Sensation Bound (Estapper) 115
Also eligible:
Partisipaction (R. Dailey) 110
Dansles (R. Dailey) 110
Diamond Bill (Stein) 110
Good Manager (Demorest) 115

SECOND RACE — Claiming, $2,200, for two-year-olds, nursery course:
Bobby Ed (Skinner) 120
Bank Balance (Chabara) 120
Kevins Award (LeBlanc) 120
Reformed (Fontaine) 120
Secret Gambler (Loseth) 120
Off The Pace (McDonald)) 120
Monarch Bam (Smith)) 120
Little Rogue (Charlton) 120
Kootenay Flyer (Combs) 120
Teddy Land (Stein) 120
Also eligible:
Sans O War (Wolski) 120
Paris Road (Chabara) 120
Little Friday (Cuthbertson) 120
My Jungle (Krasner) 120

THIRD RACE — $2,900, for three-year-olds, six and one-half furlongs:
Ladys Contribution (Mazza) 108
Lexington Lady (Loseth) 118
Collectors Pride (Krasner) 113
Snow Quality (Mena) 113
Heavenly Dawn (Demoret)s 113
Aflana (R. Dailey) 108
Blaven (Stein) 108
Better Fly (Brownell) 113

FOURTH RACE — Claiming, $2,000, for four-year-olds and up, six and one-half furlongs:
Kims Shadow (Johnson) 117
Singing Wheels (Munoz) 117
Regal Return (Stein) 112
Arch Regal (LeBlanc) 117
Borrow It (Krasner) 117
Nathans Pal (R. Dailey) 112
Connies Lass (Demorest) 112
Treasure Mil (Combs) 117
Win Bram (Carter) 117
B.C. Comedy (Wolski) 114
Also eligible:
Lovely Sound (Stein) 115
Nanette Marie (Loseth) 117
Leona R. (Bray) 117
Crescent Ribbons (Moorhouse) 115

FIFTH RACE — Claiming, $2,900, for three-year-olds, six and one-half furlongs:
Good Leadership (Krasner) 120
Brauer Rabbit (Combs) 115
Haydn's Choice (Stein) 110
Supermatic (Johnson) 115
Andy's Star (Peichoto) 115
Turn The Coin (Loseth) 115
Willies Duke (Skinner) 115

SIXTH RACE — Claiming, $3,000, for four-year-olds and up, six and one-half furlongs:
Henini (Loseth) 119
Gallant Dave (Munoz) 119
Melody Maker (Demorest) 114
Nova Road (Mena) 119
Apache Flight (Wolski) 119
Winning Touch (Krasner) 119
Darch (Skinner) 116
Citizens Award (Fontaine) 122
World Hero (Stein) 114
White Ensign (Johnson) 115
Also eligible:
Born Critic (Smith) 119

SEVENTH RACE — Claiming, $3,600, for four-year-olds and up, six and one-half furlongs:
Fintry (Johnson) 116
Sunny Lark (Krasner) 119
a-Impasto (Loseth) 119
b-Summer Shot (R. Dailey) 114
Lawdy Doc (no rider) 119
a-Sir Laffalot (no rider) 116
Nib Bill (Chabara) 119
Whisht (Skinner) 118
Little Red Ryder (Munoz) 119
Proud Bird (Manning) 112
Also eligible:
b-Polatouche (R. Dailey) 111
Prominent Star (Brownell) 116
Coin Dealer (Loseth) 116
Dandy Honor (Skinner) 119
a-entry.
b-entry.

EIGHTH RACE — Claiming, $4,700, for four-year-olds and up, six and one-half furlongs:
Fighting Policy (Peichoto) 119
That's The Key (Fontaine) 116
Gadwen (Mazza) 106
Fleet Allnation (Skinner) 117
Saucy Verdict (no rider) 111
Pitt Meadows (Manning) 111
Sun N Shadow (Krasner) 116
Moray Castle (Stein) 111

NINTH RACE — Allowance, $5,200, for four-year-olds and up, six and one-half furlongs:
All Week End (Johnson) 120
Barbie Baby (Mena) 111
Go Peg Go (Loseth) 118
Lannys Sister (Smith) 115
Pirate Queen (Brownell) 111
Title Victory (Skinner) 119
Little Bit Of Nana (Carter) 111
Gypsy Jewel (Stein) 110
Pie To Go (Andrews) 116
Market Mood (Wolski) 111

TENTH RACE — Claiming, $2,000, for four-year-olds and up, Canadian, six and one-half furlongs:
Earl Of Surrey (Munoz) 120
Magic Jester (Mena) 120
Waldron Castle (Stein) 115
Diddem Dan (Johnson) 120
Son Of Time (Loseth) 120
O'Cedar (Skinner) 120
Sir Tiffany (McDonald) 120
Sammy Spats (Krasner) 120
Strong Item (Chabara) 120
Future Concern (R. Dailey) 115
Also eligible:
Copper Monarch (Manning) 115
Astra Shot (Loseth) 120
Fremar (R. Dailey) 115
Amazing High (Demorest) 115

Russell Won't Be Back

SEATTLE (AP) — Bill Russell, coach and general manager of Seattle SuperSonics for the last four seasons, will not return to the National Basketball Association team for the final year of his contract, a team spokesman said Wednesday.

Sam Schulman, the Sonics' president and principal owner, reached a settlement with Russell Wednesday on the final year of Russell's $250,000 annual contract with the team, spokesman Rick Welts said.

During the past season, in which the 'Sonics finished 40-42 and failed to make the NBA playoffs for the first time in three years, Schulman said that Russell was "too expensive" in his dual role as coach and general manager.

Schulman said he preferred that the former Boston Celtics' great continue in one or the other jobs next season, but not both.

Earlier in the day, Schulman hinted at the reshuffling in the "Sonics' front office when he said Zollie Volchok, currently the team's executive vice-president, would become Seattle's general manager.

B.C.'s FIRST **"ON THE WATER" BOAT SALE!**

AT THUNDERBIRD MARINE CORP. — 3 "ON THE WATER" LOCATIONS

SIDNEY — VAN. ISLAND
WESTPORT YACHT SALES
NEAR SWARTZ BAY
656-5832

WEST VANCOUVER
WESTERN CHRIS-CRAFT
THUNDERBIRD MARINA
5776 MARINE DRIVE
921-7457

VANCOUVER
BAYSHORE INN YACHT BASIN
FT. OF CARDRO
689-7371

SALE STARTS THURS. 9 A.M., CONTINUES THUR. FRI. TO 9 P.M. AND SAT. & SUN. 9 TO 6 P.M.

CRUISE-A-HOME 40' CORSAIR — 31' CRUSADER Your luxury cruiser

A SAFE, COMFORTABLE CRUISER
- Explore sea life, beaches and picturesque inlets of uninhabited island.
- Relax in the sun and watch the world go by from your Cruise-a-home sundeck.
- Experience the pleasure of luxury cruising in a spacious Cruise-a-home.
- Enjoy deep water boating in safety made possible by the special Cruise-a-home hull.
- Charter your Cruise-a-home for a sound investment.
- Catch a fish for dinner and cook it in your spacious Cruise-a-home galley.
- Compliment yourself on your wise investment . . . Cruise-a-home.

USED BOATS "ON THE WATER"

POWER

21' Reinel, separate head	$ 8,900
21' Reinell, f.w.c. 188	$ 9,900
21' Reinell, like new	$10,950
22' Larson, 188 Merc, 1976	$ 9,900
22' Bayliner, bridge, 188	$12,950
22' Displacement, diesel	$ 3,750
24' Cypress, bridge, loaded	$16,900
25' Bayliner, hardtop	$10,900
26' Express, good value	$ 9,500
26' Hourston, bridge	$18,500
27' Bayliner, bridge	$16,500
27' Sedan, semi-disp	$13,900
30' Chris Craft, NEW	$30,950
31' Cruis-A-Home, NEW	$43,950
32' Tollycraft, loaded	$37,500
34' Houseboat, bridge	$24,900
40' Cruis-A-Home, twins	$30,000
44' Custom Yacht, diesel	$69,000
50' Custom, twin diesel	$159,000

SAIL

21' Buccaneer, NEW	$ 6,495
23' Challenger, roomy	$ 9,950
26' Reinell, inboard	$ 9,900
30' Rawson, diesel	$22,900
35' Motor Sailer, diesel	$39,900
40' Ketch, diesel	$59,900

BOATS HAVE BEEN REDUCED IN PRICE FOR THIS "ON THE WATER BOAT SALE"

MARINE FINANCING — INSURANCE — MOORAGE

5-5 **WESTPORT YACHT SALES** (NEAR SWARTZ BAY) SIDNEY

Regal Coupe.
A Regal 4-Door Sedan is also available.

Anybody who weathered the past winter deserves a Buick. Like a mid-size Century or Regal.

Celebrate the new season with something new for yourself.

Something with the youthful, born-again spirit of spring.

Buick Century has it.

The lower-priced Century Special has it.

And the spirit is alive and flourishing in Century Custom.

With Buick's traditional respect for quality and craftsmanship. The flair of mid-size styling. The unmistakable authority of Buick performance.

Regal is where it all comes together.

With a Regal interior that sits you very much at ease. Featuring a beautifully-upholstered notchback front seat that boasts a pull-down armrest in the middle.

Plus Regal's option of ordering a 60/40 split seat with the luxury of individual adjustment.

That "open road" feeling getting to you?

That's the spirit.

Your Buick dealer has just the tonic you have earned...and it's in excellent taste.

BUICK

You're lookin' good!

Some of the equipment shown or mentioned is optional at extra cost.
8277

GM Canada
SPONSORS OF TEAM CANADA 1977

Aziz Sparks Cricket Win

Ken Aziz came up with an excellent display of both batting and bowling Tuesday to lead a combined Castaways-Oak Bay side to a 14-run victory over HMNZS Otago in an exhibition cricket match at Beacon Hill Park.

Aziz contributed 23 runs as Victoria ran up 121 and then took three wickets for the cost of 15 runs as the New Zealanders were held to 107.

Sandy Colquohoun led the Victoria batsmen with 40 runs and Bob Beecher took two Otago wickets for six runs.

Doman Plans $20M Expansion

By AL FORREST
Times Staff

A $20 million expansion plan was announced by Doman Industries Wednesday, including a $10 million sawmill somewhere on the east coast of Vancouver Island north of Duncan.

President H. S. Doman told his company's annual meeting he would like a Vancouver Island community to request the sawmill to help alleviate unemployment in their area.

The mill would employ 100 people in the construction phase and the 180 when it is completed in about 18 months. Doman said the mill would need a tidewater location on the east coast of the Island north of Duncan.

Nanaimo Mayor Frank Ney said his city will "be putting in a very strong bid to attract Doman to this city. At a time when Nanaimo has an historically-high unemployment rate, such a project will give a tremendous lift to the community as well as being a been to the tax base. It will be a catalyst to attract many more industries to our city."

Doman said logging operations will be expanded to serve the new mill. This expansion will cost $10 million and will provide work for 400 people.

This would add a total of 580 new jobs to the payroll in addition to the present total of 800. Doman Industries of Duncan is the largest company based on Vancouver Island.

Doman told the annual meeting the company has, in addition, $30 million available to contribute towards a pulp mill on Vancouver Island or the Lower Mainland but the project would require one or more partners. It might take several years to get the pulp mill project launched, he said, but it should be located at a deep-sea port with a stable work force.

Doman has four operating sawmills, one on the Lower Mainland and three on the Island, including a major complex at Cowichan Bay. Doman said the new sawmill could not be constructed there because of community opposition. The proposed pulp mill also could not be constructed there.

However, the pulp mill should be located near operating sawmills, which would provide chips as a raw material. Doman said his company was becoming concerned with the amount of waste wood being produced at its sawmills and this was a major factor in the proposed pulp mill venture.

The mill would depend upon obtaining suitable partners and markets for the pulp.

In Victoria, Economic Development Minister Don Phillips said Vancouver Island communities should welcome the economic opportunity that would come from the new Doman sawmill.

Phillips said the mill would be located "where people realize that economic and social benefits accompany it."

He said residents of towns like Nanaimo should give serious thought to the 180 jobs that will come with the sawmill.

"At a time when new jobs are needed and the province's economy is on the threshold of a big upswing, B.C. residents should think carefully about an opportunity like this."

Terry Farmer, chairman of a committee attempting to establish a Victoria Economic Council, said Victoria would not be a suitable site for the venture.

"Sooke would be an ideal location but I believe Mr. Doman wants the mill located closer to his timber supply which is in the mid-Island region," Farmer said.

In reporting his company's performance, Doman said sales were good in the first quarter but below what they might have been due to unusually cold weather on the East Coast, hindering construction. Sales in the second quarter would be even stronger, he said.

Earnings for the three months ended March 31 were $947,000 or 15 cents per share, up from $698,000 or 11 cents per share in the corresponding 1976 period. Sales totalled $30.9 million, up more than 100 per cent from $14.5 million.

WANDERING SNAKE, Sadie the boa constrictor, slithered outside through the letterbox of her Vancouver home, entered the garage and snuggled up to a car heater. Owner Joann Dreworth spent three hours searching for her pet and then it took Bob Iveson another two hours to coax Sadie from under the dash.

CHILDREN SACRIFICED

RIO DE JANEIRO (Reuter) — Eight children, ranging from eight months to five years old, were hurled by their parents and other members of a fanatical religious sect into the sea "to appease God" in a mass human sacrifice on Saturday, police said Wednesday.

When some of the elder children struggled back to the shore, they were repeatedly hurled back into the waves until they disappeared, police said.

Twenty-one people were arrested following the grisly ceremony, held on a beach near the city of Salvador, 1,060 miles north of here.

Police said one of those arrested, Maria Nilza Oliveira Pessoa, told them: "The children had to die. Otherwise they would have become thieves, voodoists, liars and fortune tellers. It was the will of God."

The mysterious sect calls itself the Universal Assembly of the Saints. Its leader, Jose Maurino de Carvalho, nicknamed Matota, calls himself "pastor" and "elect of God."

"We felt a little bad about it, but the pastor said God ordered it," said Dario Lima de Jesus.

Police said no formal charges have been filed against them or Carvalho, 28, a former appliance salesman who founded the cult about two years ago.

VICTORIA TIRE

PROFESSIONAL 4-WHEEL BRAKE SERVICE

Including drum resurfacing, parts and labour, (MOST CARS)

54.95 Most Cars

Cars with front disc brakes including rotor resurfacing 74.95

Includes rotor resurfacing and new disc brakes pads installed on front wheels, plus parts and services listed in rear wheels.

Here's what we do:
- Install new premium quality brake linings on all 4 wheels
- Resurface drums on all 4 wheels
- Repack front wheel bearings
- Lubricate and clean brakes backing plates plus 6 other safety tests and checks
- 24-month/24,000 mile pro-rated warranty

• ALIGNMENT • TUNE-UPS • SHOCKS

CHARGEX

PHONE NOW FOR AN APPOINTMENT

master charge

VICTORIA TIRE
610 HERALD AT GOVERNMENT
382-6184

2-21

GOODYEAR

One Final Try for Easement

The regional public works committee was asked Wednesday to endorse expropriating easements across three properties on Lotus Street for rebuilding a trunk sewer.

But the committee decided first to invite the objecting homeowners to its next meeting June 1 to talk about it.

Fifteen of 18 property owners involved have agreed to the easement, executive director Dennis Young said in a report on the project.

Numerous meetings have failed to resolve the problem and the municipality of Saanich has twice advised the region that delays in enlarging the sewer trunk could be costly and disrupt new development in nearby Saanich.

Eric Domke, of 19 Lotus, one of the objectors, said today that there are two or three mature trees, 70 to 100 feet high which would be lost in the work.

He is also worried about erosion on the steep slope to the Gorge waterway where work will occur. There has been no indication of compensation from such damage and property owners would not be able to build on top of sewer line, he added.

In other business, the public works committee heard that contractors want to keep Clover Point closed to the public until December.

The scenic viewpoint has been closed while a sewage pumping station is being built and more time is needed while an outfall is put in place. Originally the two jobs were to go ahead together but the outfall contract was delayed.

The committee decided to ask Victoria council if it is agreeable.

Rio Tinto Pact With Indonesia

JAKARTA (Reuter) — Rio Tinto Canadian Exploration Ltd. will be the first foreign company to sign a long-term contract with the Indonesian government to explore all mineral deposits excluding radioactive minerals, hydrocarbon and several minerals reserved exclusively for Indonesian industrialists, a mining ministry spokesman said today.

Concert Tonight By Unique String Ensemble

Victoria's unique elementary school string ensemble, the Troubadour Strings will hold a concert tonight before leaving Victoria on a short tour.

The Troubadour Strings head up-Island next week for a series of concerts including a performance at the Port Alberni Youth Festival.

To help raise money for the tour, members of the ensemble are holding a children's book sale as well as the concert at George Jay elementary school. There will also be a raffle.

The concert starts at 7:30 p.m.

Special Moms Celebrate at THE KEG — with

★ Prime Rib Dinner

Served with baked potato or KEG SPECIAL rice . . . Together with all you can eat from the SALAD BAR,

for only $6.25

MOM'S SPECIAL in effect SUNDAY, 4:00 P.M. to 6 P.M.

Please Come Early!

OUR NEW SUMMER HOURS
Monday-Thursday 5-11 p.m.
Friday-Saturday 4-11 p.m.
Sunday 4-9:30 p.m.

THE KEG STEAK AND SEAFOOD

500 FORT STREET 386-7789

5-5

Speedy installs shocks at prices which don't.

At Speedy, what we've done for the muffler business we're doing for shocks. Like no extra charge for installation. The parts are nothing less than the best. And fully guaranteed. And the whole thing comes with all the Somebody treatment we're famous for. We may never get anyone to laugh over a new set of shocks. But we won't be happy with anything less than a smile.

Standard Replacement Shocks. Normal driver. Normal car. Unconditionally guaranteed as long as you own the car. $29.00 a pair installed.

Heavy-Duty Shocks. For full-size cars. $39.50 a pair installed. Extra Heavy-Duty Shocks. For really big cars. $45.50 a pair installed. All unconditionally guaranteed as long as you own the car.

Spring Shocks. More stability, less roll for heavier loads. Unconditionally guaranteed as long as you own the car. $59.50 a pair installed.

Air Shocks. Extra lift with controlled air capacity up to 150 lbs. Guaranteed 24 months or 24,000 miles. $89.75 a pair installed.

At Speedy you're a Somebody.

Speedy locations are close to wherever you are

Victoria

2994 Douglas St. Tel. 385-8717

ELECTRIC CARS put on a show in Chicago this week during the International Electrical Vehicle Exposition. None is in production. Top is Copper Development Associates' Town Car, centre is Fiat Electric City Car and below is Globe Union, Inc., four-passenger Endura.

Ozone Sickens Passengers

NEW YORK (AP) — The Wall Street Journal said today that some airline passengers suffer from a new "ozone sickness" resulting in coughing, shortness of breath, headaches and other ailments.

The newspaper said the outbreak of the illness apparently results from the fact that "airplanes are flying higher to conserve fuel and . . . the ozone itself has dipped closer to earth."

The ozone in the upper layer of the atmosphere shields the earth from harmful ultraviolet radiation. Concern that fluorocarbons used as propellants in some aerosol sprays might destroy the ozone have led to moves to ban the fluorocarbons.

The Journal said the ozone previously was too high to cause trouble, but may be lower this year because of the cold North American winter.

The newspaper said doctors do not know whether low doses of ozone cause any long-term effects. It said most people suffering ozone sickness seem to recover within a few hours after the flight.

The Journal said the problem is not confined to any one airline or type of plane, although it said many recent cases appeared to be aboard Pan American World Airways long-distance flights using a Boeing 747-SP which flies farther and higher than most other aircraft.

The complaints surfaced last year after Pan Am introduced the 747-SP on its routes. At first, it was thought the ailments were connected to the length of the flight.

SENTENCE MAY 26 IN ASSAULT

NANAIMO — James Rex Balez, 27, of Duncan, was remanded to May 26 for a presentence report after pleading guilty in court here to assault causing bodily harm.

Balez was charged earlier this year with attempted murder and he pleaded guilty. He was acquitted when the Crown produced no evidence.

The charge involved James Craig Bowman and arose from an incident in the Duncan area in June last year.

Court heard testimony that Mr. and Mrs. Balez were subjected to several telephone calls from a man who refused to identify himself.

Finally court was told Mrs. Balez recognized Bowman's voice.

According to the court testimony, Bowman was lured to the Balez home and confronted there by the accused who was armed with a handgun.

The gun went off when Balex pistol whipped Bowman.

Bowman spent 21 days in hospital recovering from facial wounds which involved plastic surgery and removal of bullet fragments, the court was told.

9 1/4% Guaranteed. 5 year term interest paid ANNUALLY.

9% Guaranteed. 5 year term interest paid SEMI-ANNUALLY.

$1,000 minimum. Interest rates for one to four year terms are available on request. All rates subject to change without notice. Members Canada Deposit Insurance Corporation.

the Permanent
Canada Permanent Trust Company
Canada Permanent Mortgage Corporation
We'll always be here to help you make it.

1125 Douglas Street, Victoria 386-1361

Amin Vows To Slay Guerrillas

NAIROBI (UPI) — Uganda, which already has vowed to execute 37 Tanzanian and Ugandan "guerrillas," today said other Tanzanians ambushed a vehicle inside Uganda and killed one man and wounded two, including a former cabinet minister.

The guerrillas attacked the vehicle Wednesday near the town of Mbarara, 30 miles north of the Tanzanian border, killing a teacher and critically wounding former Agriculture Minister J. M. Byagagayire and his son, according to Radio Uganda.

The alleged ambush prompted a fresh warning from a military spokesman for the public and security forces to remain on the alert along Uganda's southern border with Tanzani . a

Tanzanian guerrilla were infiltrating Uganda, the military spokesman said, as Zaire citizens "to try to cause confusion between the two countries."

Uganda is friendly toward Zaire, its western neighbor.

The first border alerts came Monday after President Idi Amin charged Tanzania was preparing an invasion against him and announced the capture of 37 Tanzanian and Ugandan exiles who allegedly were to spearhead the drive.

Some travelers from Kampala said the suspects were not Tanzanians, but in fact were Ugandan air force personnel who earlier had been accused of plotting to assassinate Amin.

A military spokesman announced Wednesday the 37 would be executed by a firing squad.

Unsold Homes On Display All Week

A week-long public viewing of 14 new housing units begins Saturday.

The units have been constructed by 14 independent companies and include single family homes, townhouses, condominiums and duplex units.

The 14 units are representative of about 500 new unsold homes in the Greater Victoria area, a weak spot in the real estate market. Prices start at $45,000 for condominiums and $60,000 for single family dwellings.

Viewings are from 1 p.m. to 5 p.m. Saturday May 8 and May 15, and from 3 p.m. to 8 p.m. Monday to Friday starting May 9. Brochures with the addresses of the houses are available at shopping centres and building supply stores in the Victoria area or from members of the Housing and Urban Development Association of Canada.

Radial Rally

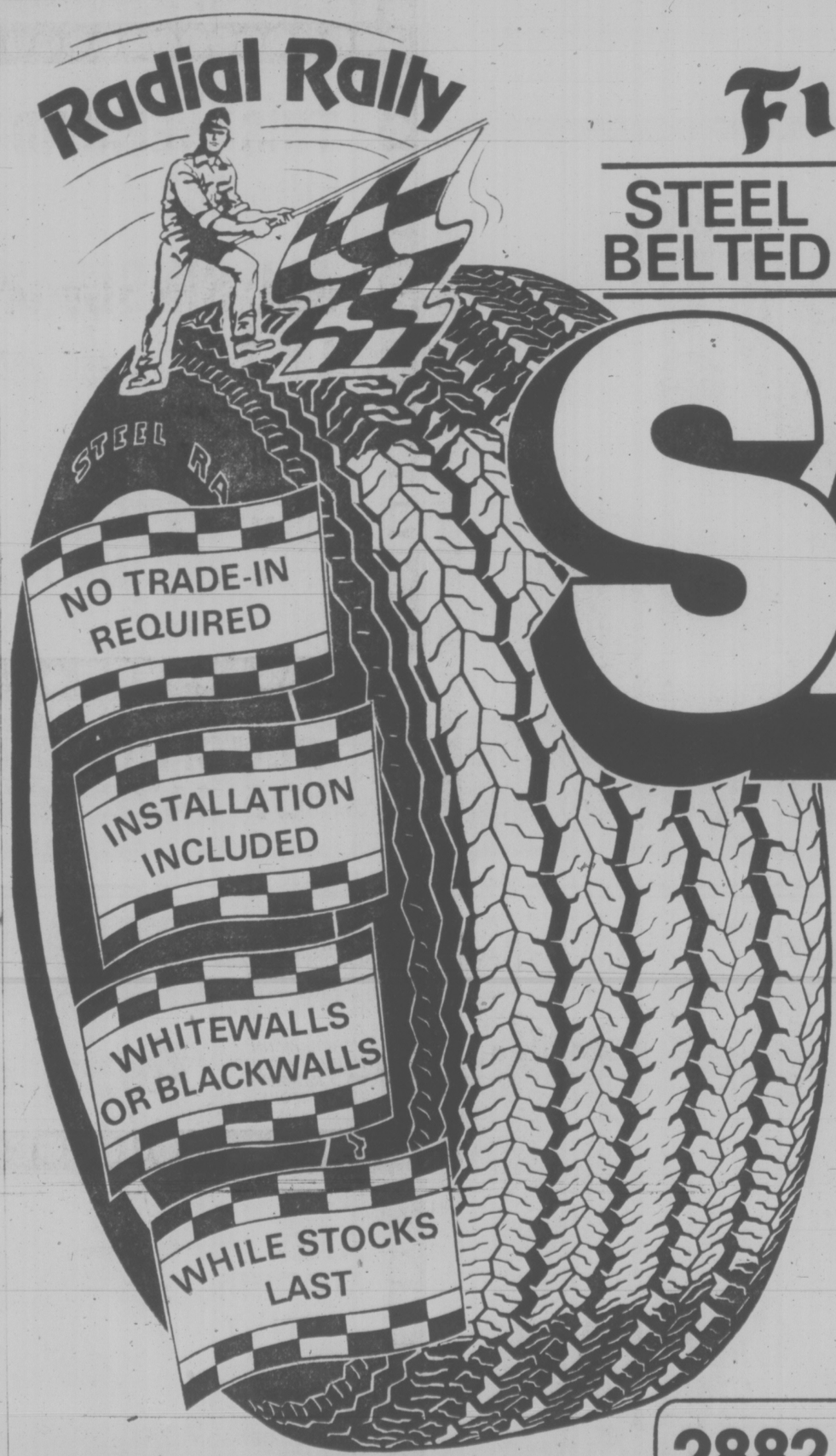

Firestone

STEEL BELTED RADIAL 500

SALE

European styling provides the ultimate in handling on all kinds of road surfaces. Radial construction insures less tread squirming for easier handling and improved gas mileage. Two steel stabilizer belts increase resistance to impact and punctures. The two radial plies of polyester provide a smooth, soft ride.

WHITEWALL	
SIZE	SALE PRICE
BR78-13	$43.95
CR78-14	$30.00
DR78-14	$54.00
DR70-14 WL	$44.00
ER78-14	$54.00
FR78-14	$57.00
GR78-15	$65.00
HR78-15	$69.00
JR78-15	$72.00

FRONT WHEEL ALIGNMENT $12.95 Most cars

Firestone Stores

USE OUR Firestone CREDIT PLAN OR . . . CHARGEX master charge

2882 DOUGLAS ST.
AT GARBALLY AT BURNSIDE
385-1404
ALSO IN NANAIMO AND COURTENAY

4-14

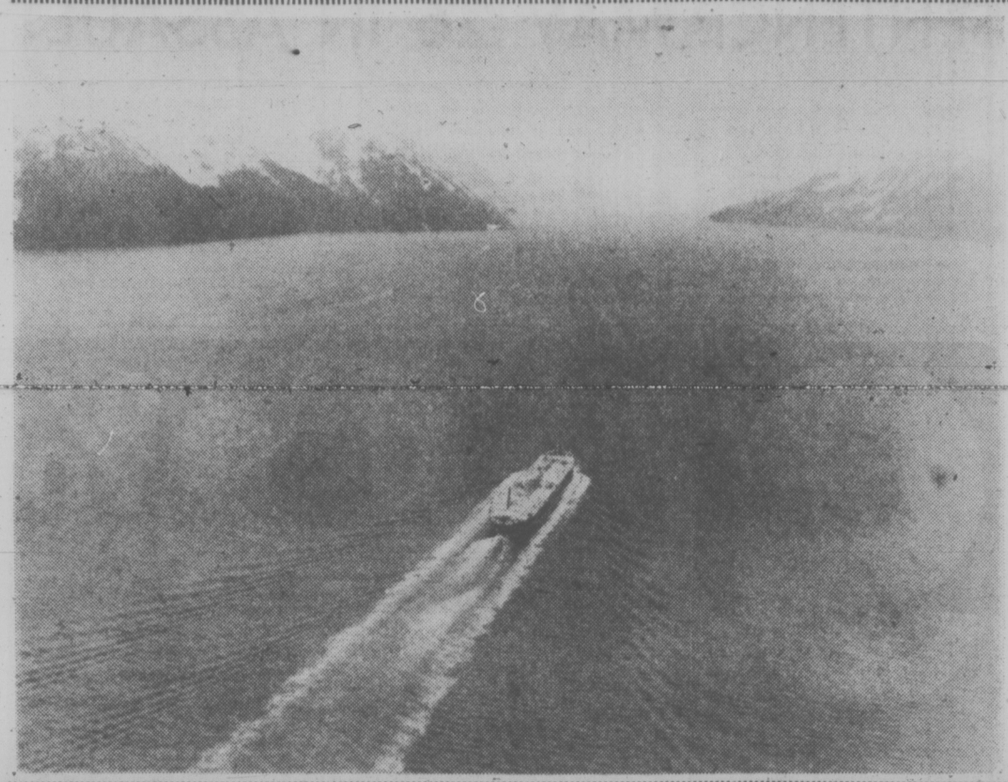

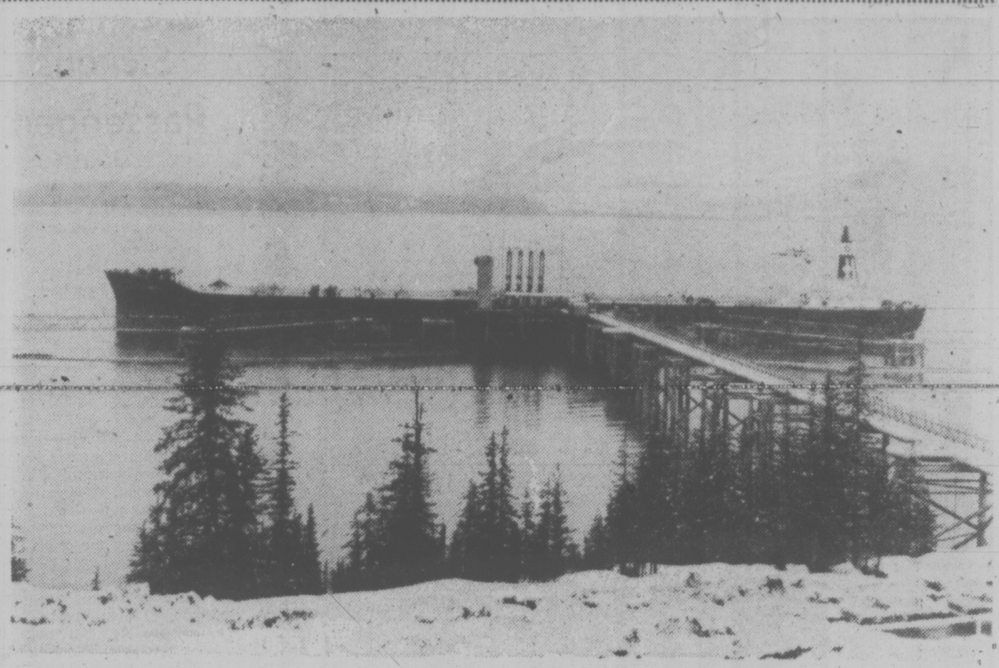

TEST RUN of 120,000-ton supertanker is carried out at Valdez, Alaska, to see if huge vessels can load crude oil there safely. At left, the vessel approaches the narrow entrance to the harbor and then (right) it docks at the port, the terminus for the Alaska pipeline. Snow was still on the ground when the picture was taken April 20 but water is ice-free all year-around due to warm currents. Supertankers may bring the oil past Victoria to Cherry Point in the Georgia Strait.

Matsqui Employees Deny Rules Broken

MATSQUI (CP) — Two municipal employees who bought Matsqui land for $170,000, then sold it for $430,000, said Wednesday they broke no rules and used no inside information.

The deal is the subject of a conflict-of-interest inquiry by Alfred Hood, a former Victoria alderman appointed under the Municipal Act after a preliminary investigation by ministry of municipal affairs officials.

Municipal treasurer Bruce McIntyre and engineering technician David Laxton told the inquiry they exercised a six-month-old option in March, 1974, to buy the 18-acre property next to Matsqui Prison, then sold it later to a consortium of local builders.

They testified that they knew of no municipal regulation forbidding employees to deal in land, and that they had no knowledge, other than that generally known to the public, of any plans to install sewers in an area including their parcel.

It was common knowledge that sewers would one day be installed, they said, but neither knew specific installation plans at the time of the purchase.

McIntyre said he told prospective buyers they could expect no help from him or Laxton in any municipal processing of the land or its development.

Earlier Wednesday, former mayor John Murphy supported current Mayor Harry Dejong's statement that there was an unwritten policy barring municipal employees from conducting land deals within the Fraser Valley municipality.

He said, however, it was a "moral rather than a written rule or requirement of council."

The hearing continues.

Hey!

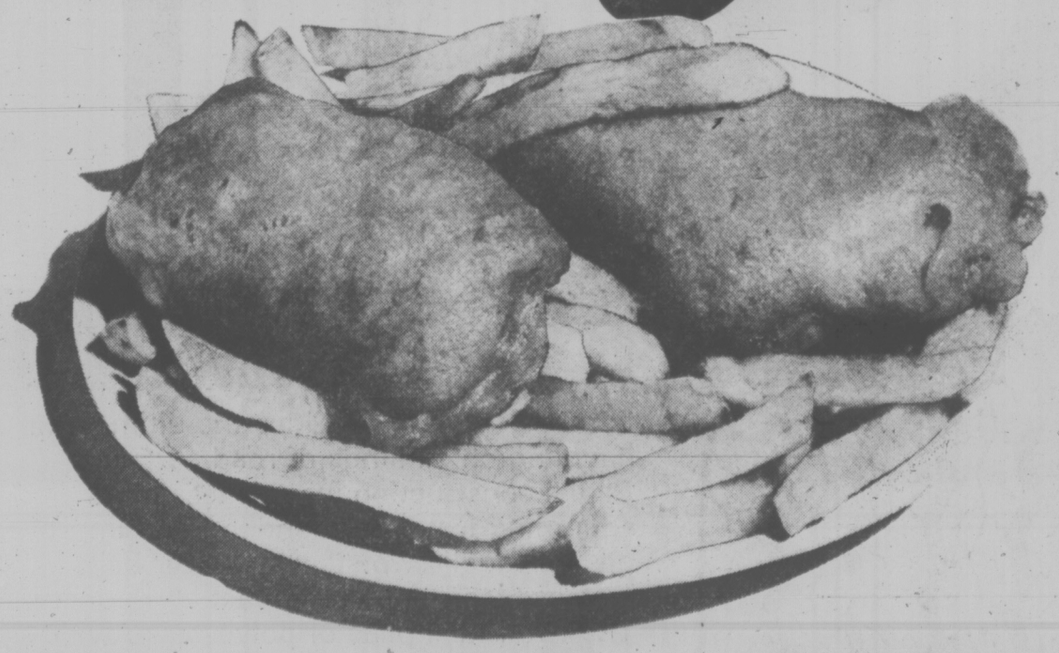

Nothing fancy, just good food.

Hey Mom! Instead of cooking.

Hey Dad! Bring the family.

Hey Kids! Check the big helpings.

Eat in or take out. Enjoy a big tasty serving of Captain Scotts Fish & Chips.
Try a treat this Sunday—Brunch at Captain Scotts.
We're open 7 days—11:30 am to 8 pm. Friday and Saturday 'til 9.
You haven't had it so good for years!

CAPTAIN SCOTTS FISH & CHIPS

Captain Scotts Fish & Chip Shop near you at:
Victoria: McKenzie Mall (McKenzie at Shelbourne) . . . 477-1334
Nanaimo: Harewood Shopping Centre . . . 753-0941
Port Alberni: 10th Ave & Roger St. . . . 724-2222

JAZZ

THIS WEEKEND ONLY
Friday, May 6 and Saturday, May 7

ALL SINGLE JAZZ LP's (Including Imports) ONLY 4.99 EACH OR LESS

PLUS! HUNDREDS OF JAZZ TITLES AT 3.99 EACH

ALBUMS BY:
QUINCY JONES
FRED HUBBARD
LARRY CORYELL
WOODY HERMANN
LONNIE SMITH
JOE FARRELL
ROBERTA FLACK
ARCHIE SHEPP
HERBIE MANN
HARVEY MANDELL
AND MORE, MORE, MORE!

AND MORE!!! ONLY 2.99 EACH

GEORGE BENSON "BREEZIN"
GEORGE BENSON "INFLIGHT"
Only 1 Per Customer
Limited Quantities

LIMITED QUANTITY

Kelly's Stereo Marts
728 YATES

UNION LIFTS AGE LIMIT

VANCOUVER (CP) — The plumbers' union has lifted an age restriction prohibiting persons more than 25 years old from entering its apprenticeship program.

Don Currie, union director of training, said Wednesday the pipefitting industry apprenticeship board has accepted a B.C. Human Rights Board ruling that the Plumbers, Pipefitters and Steamfitters Union, Local 170, discriminated against a 31-year-old man when it refused him entry into the program because he was too old.

The upper age limit, which restricted persons entering the program to those between 18 and 25, has been removed, Currie said.

Russell Burns, 32, who had tried to get into the program, said Wednesday he cannot believe the union has amended its policy . . .

"It sounds like great news, but I don't know what to think," said Burns, a Courtenay resident who completed pre - apprenticeship training before being refused admission.

Currie suggested Burns should write to the union.

Chicken Trial Not Required

VANCOUVER (CP) — A chicken importing test case between Kelly Douglas Ltd. and the B.C. Broiler Marketing Board does not require a full-scale trial, the B.C. Court of Appeal ruled Wednesday.

At stake is the validity of the board's actions in ordering 60,000 pounds of frozen chickens not to be sold. The chickens were brought into Super-Valu Stores Ltd. from Missouri to be sold at prices below B.C. chickens.

The appeal court made its finding in dismissing an appeal by the marketing board against a Supreme Court ruling by Mr. Justice W. A. Craig that summary court procedure, rather than a full-scale trial, be used.

Langdale Ferry Boosted

VANCOUVER (CP) — Improved ferry service to the Sunshine Coast will begin May 16, Bill Bouchard, assistant traffic manager for B.C. Ferries, said Wednesday.

The new service will be provided by three 192-car ferries which will result in a schedule overhaul.

The Queen of New Westminster, currently working the Horseshoe Bay-Langdale run with the Queen of Tsawwassen, will be joined by the Queen of Burnaby and the Queen of Nanaimo. The Queen of Tsawwassen will no longer be used on the run.

The three ferries will provide a total of 28 runs daily (14 in each direction) between Horseshoe Bay and Langdale Friday through Sunday and 22 runs daily (11 in each direction) the rest of the week.

The old two-ferry service between these communities provided 32 runs daily (16 in each direction) on weekend peak travel days and 28 runs (14 in each direction) on weekdays.

Bouchard said although the old service provided more runs, the new ferries will be superior because they carry more cars and passengers and are faster and more comfortable.

CBC French Extension Protested

VANCOUVER (CP) — Proposed extension of CBC French radio and television into the Okanagan drew protests and praise Wednesday at a hearing of the Canadian Radio-Television and Telecommunications Commission (CRTC).

MP George Whittaker (PC — Okanagan Boundary) and Walter Gray of the Kelowna Chamber of Commerce objected to the proposal, while two speakers for the French cultural centre of the Okanagan supported it.

A CBC official also told the hearing that the corporation plans to extend its French radio and television service to Kitimat, Kamloops, Port Alberni and Dawson Creek; and television to Prince George.

The applications Wednesday were for licences at Kelowna for a French FM radio station to rebroadcast CBUF-FM, and a French television station to rebroadcast CBUFT, both from Vancouver.

Whittaker said that many of his constitutents are inadequately served by the CBC in both radio and television in English, and adequate service should be provided before French broadcasting is extended.

He said he has received hundreds of complaints, and his intervention "stems from the frustration these communities feel with priorities which have been so autocratically denied by the CBC."

He said many communities "would appreciate English CBC television service" rather than the weak community booster systems they now use.

Whittaker said that Statistics Canada figures show only .38 per cent of Kelowna's total population has French as the language most often used at home, and two per cent which say French is a mother tongue.

"For those who say French is the only language they speak, to which this would really be an essential service, the figure is much, much lower — .02 per cent in Kelowna," he said.

Jean-Jules Trudeau, of the CBC French service, said that the 1971 census showed 2,100 people living in Kelowna are bilingual, of whom more than 900 were of French mother tongue.

b.c. briefs

BCR Commission Asked To Study Northern Lines

VANCOUVER (CP) — The royal commission investigating B.C. Railway will have to consider whether the continued operation of any portion of the railway's far northern extensions can be justified, commission counsel Martin Taylor said Wednesday.

Taylor told the commissioners — Mr. Justice Lloyd Mackenzie, Dave Chapman and Syd Welsh — that they should ask whether the operation of any of the northern routes can be "justified by traffic to be anticipated to and from any point up to the present end of steel."

Taylor said three major developments had affected the railway since the commission's appointment by Premier Bill Bennett in February: release of new financial data; singing of a new federal-provincial agreement of railway construction cost-sharing; and announced layoffs at Railwest, a subsidiary freight-car manufacturing plant.

Taylor said he had undertaken to define specific issues now to give guidance to the various interested parties appearing before the commission.

Chaos Clain Denied

PRINCE GEORGE — Proposed changes to the Municipal Act will bring order, not chaos, to community planning of land development, says Gary Santini, president of the B.C. council of the Housing and Urban Development Association of Canada (HUDAC).

The ultimate result of the proposed changes will be less red tape, quicker approvals of land development plans and lower land and house prices in the city, Santini said Tuesday in an interview.

He was answering charges made Monday by Prince George city council members that the proposed changes will result in chaos in community planning.

Santini, of Vancouver, was here for a provincial HUDAC directors meeting.

HUDAC represents about 90 per cent of the housing industry in Canada, including builders, suppliers and engineers.

Land-use contracts which the city used to control subdivision development will be repeated by June, 1978, and replaced by a complete zoning plan and the use of development permits.

City council has said that it is impossible to make the changeover within the deadline time.

SFU Hikes Rents

BURNABY (CP) — Simon Fraser University announced Wednesday that rents charged students using its apartments and dormitories will rise 10.6 per cent on Sept. 1. SFU governors approved the increase following an earlier decision to place all campus services on a self-supporting basis to cut a projected deficit of $925,000 in the current financial year.

Cool, Comfortable
CANDY STRIPE

The look was created in New Orleans. It quickly became the perfect warm weather suit. Ours are washable. Available in blues and browns.

176.50

COUVELIER

FITTING ROOM
Mayfair Mall
382-4421

FINE APPAREL
1010 Broad St.
382-3312

5-5

Set a post SOLID in minutes

Forget heavy, messy concrete mixing. Drop the post in the hole and pour in POST SET CHEMICALS. The astounding new material expands to SIXTEEN times its original volume in three minutes. It grabs the post and forces itself against the sides of the hole. It protects against rot, against boring insects and rust (steel poles).

Used by utility companies across North America

no concrete mixing
no heavy lifting
no messy cleanup with . . .

POST SET

POUR IN A FEW OUNCES OF POST SET CHEMICAL MIX

IT EXPANDS 16 TIMES. LOCKS POST PERMANENTLY

POST SET kits are available in 2-post, 5-post and the economy 20-post sizes from leading retailers across Canada

Capt. Cook Bldg. Supp., Nanaimo
Collmar Enterprises Ltd., 1680 14th Ave., Campbell River
Courtenay Lumber, Courtenay
Duncan Plywood Sales Ltd., 1059 Canada Way, Duncan
Imperial Bldg. Materials, Victoria
Windsor Plywood, 2120 Keating Crossroads, Saanich
Windsor Plywood, 3032 Jutland Rd., Victoria
Windsor Plywood, Parksville

Get on a Honda.
It's easier than you think.

How long have you been waiting for the thrill of your first motorcycle?

Honda's got a couple of excellent reasons not to wait any longer.

Learning to ride one of these lightweight Hondas only takes a little confidence and a bit of patience. And buying a Honda probably costs less than you think.

The single-cylinder CB-125S is a sporty little bike that makes weekday commuting fun and weekend country roads a joy. Then there's the twin-cylinder CJ-360T, the practical sports machine that's the most bike you can get for the money.

Both bikes are economical to buy and even more economical to operate. And both bikes are powered by Honda's sophisticated overhead cam engines that are famous for long-term dependability and easy maintenance.

Your first motorcycle is just around the corner. At your Honda dealers'. So get started on a Honda.

You'll never look back.

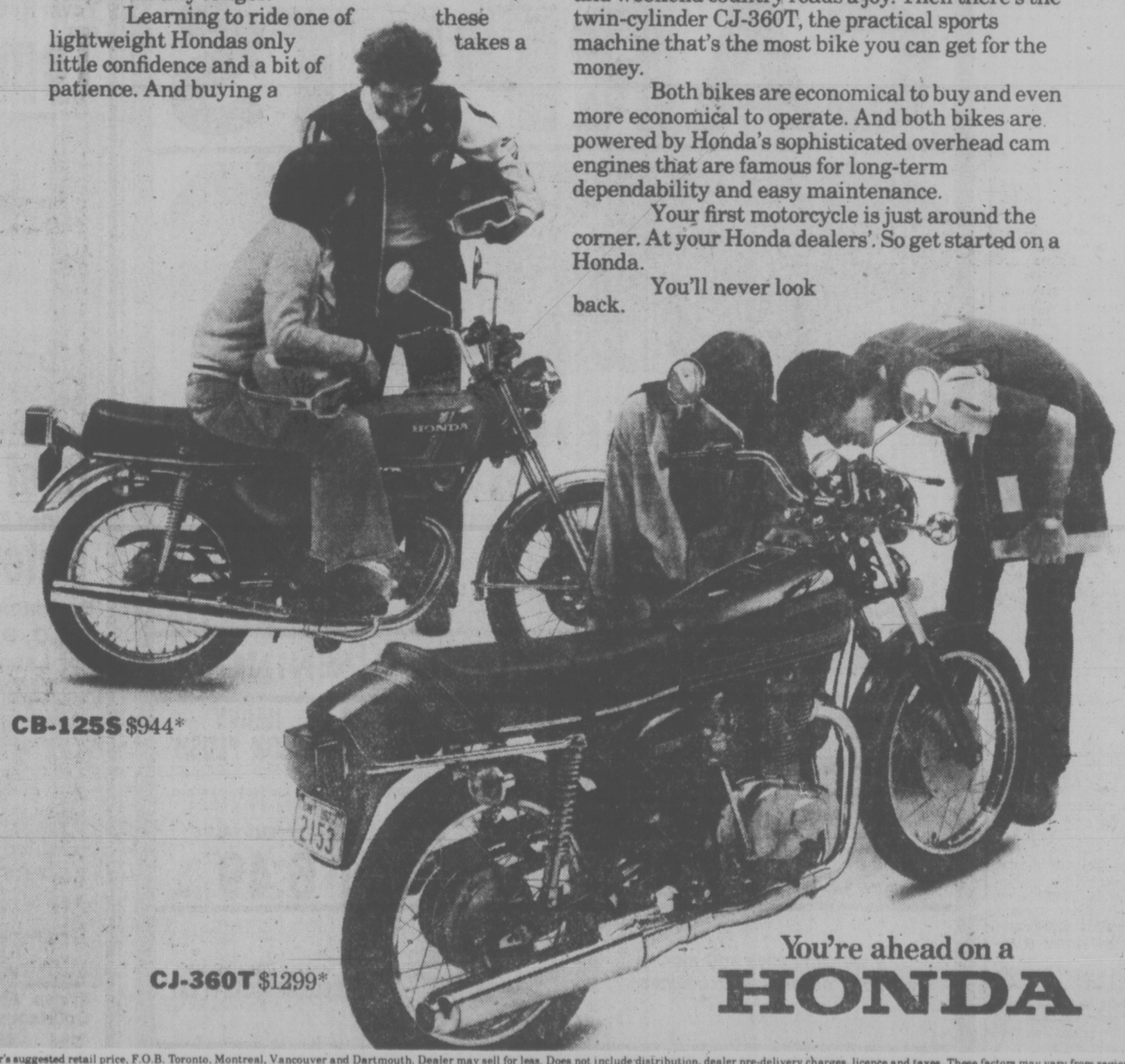

CB-125S $944*

CJ-360T $1299*

You're ahead on a HONDA

*Manufacturer's suggested retail price, F.O.B. Toronto, Montreal, Vancouver and Dartmouth. Dealer may sell for less. Does not include distribution, dealer pre-delivery charges, licence and taxes. These factors may vary from region to region.

Be a specialist! Take a Canada Safety Council Rider Training Course. See your Honda dealer for details.

MULLINS MARINE SALES LTD.
925 Yates St.
382-1928

COLWOOD HONDA
2781 Millstream
478-8831

BROOKLANDS MOTORCYCLE
937 Fort St.
383-5926

Coast to Coast Newspaper Advertising Sells the Most

BEDDING PLANTS

GREAT SELECTION SALE 2/1.29 BASKETS

Hanging Baskets
Fuchsia
Geraniums
Petunias
SALE 9.95 ea.

LARGE RHODODENDRONS
Don't Forget Mother's Day
SALE, each, from 5.95

DIAZINON
32 oz. Liquid
SALE 5.29 ea.

GERANIUMS
Bedding or Hanging
SALE 1.19 ea.

4-10-10 FERTILIZER
40 lb. Vegetable and Flower Food
SALE 4.49 ea.

FUCHSIA PLANTS
For Baskets
SALE 3 for 1.49

OPEN 7 DAYS, MON.-FRI. 9 a.m.-8 p.m.
SAT. AND SUNDAY 9 a.m.-5:30 p.m.
SALE DAYS: MAY 6 to MAY 9

SIX MILE GARDEN SHOP
486 ISLAND HIGHWAY
PHONE 478-7021

5-5

Argentine Ex-President Held

BUENOS AIRES (UPI) — The Argentine government has arrested former president Alejandro Lanusse and the two other members of his military junta on charges stemming from creation of the nation's first aluminum plant, court sources say.

His defence mininister, who was not a member of the junta, also was arrested.

Court sources said Lanusse, the third former president accused of misconduct in the past 15 months, was being held at the Campo de Mayo army barracks, 22 miles northeast of Buenos Aires.

Lanusse, his defence minister and the navy and air force chiefs of staff during his 1971-1973 regime were arrested at their homes early Wednesday.

The four underwent 12 hours of interrogation before Federal Judge Eduardo Marquardt.

President Jorge Videla ordered the four held after Marquart arraigned them, saying all must undergo further judicial action for alleged misconduct in office.

Lanusse handed over the government in 1973 to elected Peronist President Hector Campora, who also is accused of corrupion. He was granted asylum in the Mexican embassy when the Videla government came to power in March 1976.

Videla's predecessor, Isabel Peron, is undergoing trial on 13 counts of mishandling public funds.

Lanusse, former defence minister Jose Rafael Caceres Monie, former air force chief Brig. Gen. Garlos Rey and former navy chief Adm. Pedro Gnavi were involved in awarding a contract to the Alua Co., a private firm set up to make aluminum from semi-processed aluminium imported from Australia.

The 1971 contract guaranteed the affairs of missing financier David Graiver, accused of managing millions of dollars in kidnap ransoms and robbery loot for leftist Montonero guerrillas.

In a communique, the army said "it is proved". Gravier used $12 million in guerrilla funds to purchase two New York banks, the Century National and the American Bank and Trust Co., which later collapsed.

AUSSIES GUESS AT CIA's ROLE

CANBERRA (Reuter). — Fresh allegations of spying by the U.S. CIA and a denial of them by former prime minister John Gorton kept Australians guessing today about the scope of CIA activites here.

The new charges in the Sydney Sun newspaper said Australia's own intelligence services deceived past governments about the extent of the CIA's clandestine operations.

But Gorton, prime minister from 1968 to 1971, said today that although the CIA may have kept secrets from Australia, he did not know of any.

The issue has caused a major political row between the government of Prime Minister Malcolm Fraser and the opposition Labor party of former prime minister Gough Whitlam.

Whitlam wants a full-scale inquiry into the allegations, but Fraser has said he does not believe there is a case for such an investigation.

The allegations began at the trial in Los Angeles last week of U.S. code clerk Christopher Boyce, convicted of passing classified information to the Russians.

Boyce said the CIA operated a major undercover network in Australia and manipulated Australian unions.

The Sydney Sun, in a front page story today, quoted former CIA agent Victor Marchetti in Washington as saying the CIA financed Fraser's Liberal party with the tacit approval of Australia's security organizations.

Slayer's Wish Confounds Japan

TOKYO (WP) — The fate of a triple murderer known as "Japan's Gary Gilmore" because he wants to be executed has raised thorny medical and legal issues for justice officials here.

Only the minister of justice can now frustrate carpenter Matsuzo Ohama's desire to be hanged, although a court psychiatrist, his lawyer and a protest group insist he is insane.

The case originally attracted publicity because of superficial similarities with the bizarre saga of convicted killer Gary Gilmore, who sought execution and was finally shot Jan. 17 at the Utah state prison.

"Both men wanted to die. The difference is that Gilmore was sane and this man is not," said Ohama's court-appointed attorney, Yoshimitsu Imoto, 69.

So far the killer's death wish has short-circuited the Japanese court system, puzzled his supporters and defied his lawyer's efforts to save him. Last month the deadline for filing a Supreme Court appeal ran out.

"I told him, 'This is the last chance — please call me anytime,'" said Imoto. "I waited by the telephone up to midnight but he didn't call. At our last meeting he said, 'My life is over. I want to die.'"

Now the case is under final review at the justice ministry. If and when the court sentence is upheld, Ohama will get the gallows within five days.

The controversy is not over the principle of capital punishment. Japan has an extraordinarily low murder rate — approximately 2,000 a year in a population of 111 million — and the execution of 10 or so of the worst criminals annually does not provoke major opposition.

There is serious doubt, however, about Ohama's mental fitness to seek his own conviction and death. People close to the case believe it poses serious questions about Japanese attitudes toward criminal insanity.

After 38 years as a prosecutor and defender, the silver-haired Imoto has lost more sleep over this case than any other: "If the judges are mistaken," he said gravely, "it is an irretrievable tragedy for Ohama, for me and for Japanese justice."

DEEPSEA SHIPS

Victoria — Ogden Fraser.
Cowichan Bay — World Ares.
Crofton — World Marine.
Tahsis — Everray.
Gold River — J. V. Clyne.

Two words for smooth.
Special Old.

CARPETS

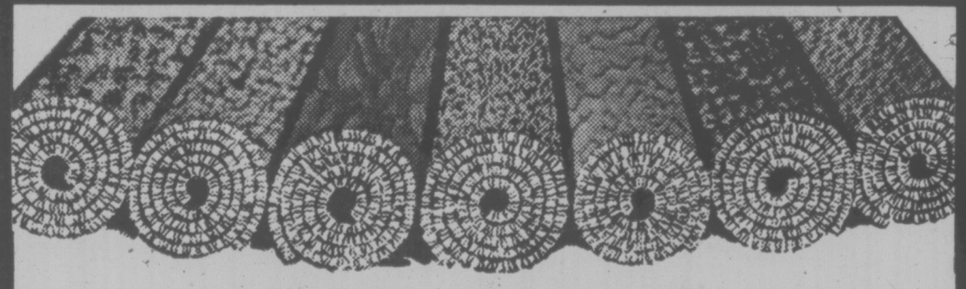

VICTORIA'S LARGEST SELECTION

- Choose your carpet from over 100 rolls on the floor
- We recommend that you bring your measurements so that we can reserve your carpet
- Builders and contractors welcome

WATCH FOR OUR GRAND OPENING

CARPET	BASTION SQUARE	KITCHEN CARPETS	HEAVY NYLON PLUSH
YOUR SUNDECK FROM ONLY GIANT VALUE	Nylon shag. Tak dyed. attached rubber pad. Choose from 6 colors. Full value $10.95. GIANT VALUE	A variety of patterns and colors. Full value $9.95. GIANT VALUE	With attached rubber pad. Choose from 5 colors. GIANT VALUE
2.95 sq. yd.	7.95 sq. yd.	6.49 sq. yd.	6.49 sq. yd.

"If we can't save you money we don't deserve your business."

GOVERNMENT DOUGLAS BAY

ON GOVERNMENT 2 BLOCKS SOUTH OF BAY

5-5

GIANT VALUE CARPET VICTORIA LTD.

master charge

2219 GOVERNMENT ST. VICTORIA 388-6226

CHARGEX

DAILY, THURS. AND FRI. 9-9, SAT. 9-5, SUN. 12-5

Canada Safeway Limited

Weekend Features at SAFEWAY

Smoked Pork
Picnic Shoulders
Pre-Cooked.
Just Heat 'n Serve.
Whole or
Shank Portion ..... lb. 65¢

Frozen Orange Juice 2 for 55¢
Good 'n Fresh Brand. 5 fl. oz. container .....

Deluxe Ice Cream 89¢
Lucerne. Asst'd. Flavours. 1 litre plastic container .....

Bel-air Frozen
★ Mixed Vegetables
★ Chopped Broccoli
★ Peas & Carrots
★ Green Peas
Just Steam & Serve.
Fancy Quality
Your Choice. 2-lb. pkgs. ..... 88¢

Flaked White Tuna Fish 99¢
Cloverleaf Brand. 6.5-oz.-tin .....

Margarine 3 lb. pkg. $1.59
Kraft Parkay. Spreads easily .....

Tomato Juice 69¢
Town House. Fancy Quality. 48 fl. oz. tin .....

Tomato Paste 5 for $1.00
Town House. Fancy. 5½-fl.-oz. tin ..

Town House
★ Chicken Noodle Soup
★ Chicken with Rice
★ Cream of Chicken
Your Choice. 10-fl.-oz.... 4 for $1.00

Beef Burgers $2.79
Gaines Brand. 2-kg. package .....

Detergent
Powdered.
A.B.C. Brand.
For Laundry Needs ..... 5 lb. box $1.99

California or Arizona
Oranges
Valencias
An Excellent
Source of
Vitamin C ..... 5 lb. cello 99¢

Prices Effective: May 6th & 7th, in all your Friendly and Courteous Safeway Stores in Greater Victoria and SUNDAY, May 8th, at Colwood and Esquimalt Safeway Stores.

Some items in this advertisement may not be available in our Disco Stores. Sales in Retail Quantities Only

SAFEWAY
CANADA SAFEWAY LIMITED

Judge Rules Out Jail After Defence Request

A 27-year-old former Victoria man who has started a new life in Alberta had sentence suspended in county court Wednesday for possession of 27 pounds of marijuana for the purpose of trafficking.

Brian Bruce, also known as Berryman, of Peace River, Alta., pleaded guilty April 12 but sentence was adjourned until Wednesday for a probation officer's report.

Crown counsel William Southward said Bruce had admitted an intention of selling the marijuana but because of his efforts to rehabilitate himself, the prosecution did not favor a lenghty jail sentence but rather a minimal one.

Defence counsel Derek Brindle said Bruce has made "unusual efforts" to rehabilitate himself, re-establishing family relationships, breaking an old association with a motorcycle club, obtaining a job and twice driving 900 miles to Victoria to attend court.

Judge E. J. C. Stewart said the Crown took a strong position in favor of a jail sentence "I'd pretty well have to" send Bruce to jail.

"But I have to consider what has taken place since the offence was committed," he said.

Stewart said that with the probation officer's reports, length of time since the offence occurred May 6, 1976, and the apparently successful rehabilitation efforts, there was no reason to consider the factor of deterrence to others.

The public interest was best served in a case such as this by having the rehabilitation efforts continue.

Stewart issued a three-year probation order, including a restriction not to take up residence in B.C. without court permission, and warned Bruce that if he committed any offence in this time he may, at the instigation of the Crown, be brought back to court and then sentenced for the drug offence.

ASSAULTED POLICE, FREED ON BAIL

A 24-year-old Victoria man, who pleaded guilty in county court Wednesday to assaulting a policeman, was allowed to remain on bail pending sentence May 25 despite Crown objections.

Peter Lee Arnold Smith, no fixed address, admitted assaulting Constable John Archer of Victoria police Oct. 12 following his downtown arrest for possession of marijuana, to which he later pleaded guilty and was fined $150.

Crown counsel Peter Birkett objected to Smith's release pending sentence because a guilty plea had been entered and because of "his terrible record for this sort of thing."

Smith has a record involving seven offences since 1971, three of them for assaulting policemen. He was sentenced to 45 days in jail for one assault in 1974, to 30 days for another in 1975 and to six months for a third in 1975.

But defence counsel Paul Jarman said Smith, who has been at large on $1,500 bail, has always appeared when required in court and there was no indication from the Crown that he would not appear next time.

Judge E. J. C. Stewart said bail will continue "largely" because Archer was not injured as Smith was handcuffed.

(In law, an assault does not have to include an injury and can occur with threats, accompanied by an act or gesture.)

Birkett said Smith, after he was arrested, was "carrying on, shouting" and was told by Archer to "shut up." Smith then tried to knee Archer in the groin but Archer dodged.

Judge Stewart agreed to Jarman's request for a presentence report, to be prepared by a probation officer.

Before The Judge

A 24-year-old Sooke man stared almost in disbelief after receiving a one-year jail term Wednesday in provincial court for stealing a handgun.

James George Alexander Mutter, of 2605 Sooke Road, pleaded guilty to theft under $200 after he and his father, Henry Thomas Alexander Mutter, had originally been charged with possession of stolen property over the value of $200.

Crown counsel Robert Mulligan accepted the plea, entered by defence lawyer William McCallum, and stayed the original charge against the older Mutter, who had pleaded not guilty.

Court was told Colwood RCMP, armed with a search warrant, went to Mutter's residence Feb. 22 and found a Colt .38 semi-automatic pistol hidden in a kitchen air vent.

The gun had been stolen on or about Dec. 10 from Robinson's Sporting Goods, 1307 Broad.

Mulligan related a criminal history for Mutter which included seven previous convictions for theft and one for attempted theft. Mutter was given four-month, concurrent terms on Dec. 2, 1970, for theft under $50 and breach of probation; six months for theft over $50 on July 14, 1971; one month for the same offence on March 7, 1972, and one month for attempted theft on Oct. 9, 1973.

He was fined $250 for his last conviction, for theft under $200, on July 17, 1974.

McCallum suggested a fine would be an appropriate disposition of sentence but Judge Blake Allan disagreed, saying that the gun was stolen for one purpose only, an unlawful one.

★ ★ ★

Duane Shannon Brennan, 26, of 425 Simcoe, was fined $400 by Allan after pleading guilty to having a blood-alcohol over .08 April 6. The offence took place in Nanaimo and a reading of .15 was obtained, court was told.

★ ★ ★

Four persons were denied bail after hearings before Allan.

Reginald Myles Hewko, 23, of 755 Connaught, and Jeffrey William Mair, 24, of no fixed address, were denied bail on a joint charge of theft over $200.

They are charged with taking a leather bag and contents from the car of Dr. Gilbert Chew which was parked in the Royal Oak shopping plaza Wednesday afternoon.

Both are scheduled to reappear next Wednesday for election of trial method.

★ ★ ★

Steven John Stewart, 22, of 3016 Jutland, was denied bail after electing trial by judge and jury.

Stewart was charged with possession of hashish for the purpose of trafficking after he was arrested April 28 at Pat Bay Airport.

Stewart's preliminary hearing has been set for June 13.

Gary Smith Larson, 33, of 729 Violet, was also denied bail.

Larson has been charged with four counts of gross indecency involving two children on April 23 in Saanich.

Defence lawyer Michael Hutchison elected trial by judge without jury and asked that the case be remanded until next Friday for setting of a preliminary hearing date.

★ ★ ★

Judge William Ostler committed Alfred David Marty, 52, of 972 Lyall, for higher court trial Wednesday.

Marty was charged with two counts of indecent assault in connection with a girl who is now 12 years of age.

Marty, represented by lawyer Peter Freeman, elected trial by judge without jury

Courts Martial Claim Rejected

A challenge to courts martial hearing criminal charges was deflected in B.C. Supreme Court Wednesday because of lack of jurisdiction to hear the matter.

Mr. Justice M. E. Hutcheon ruled that the jurisdiction to review the activities of courts martial is vested in the Federal Court of Canada.

Lawyer David Wilson sought a writ of prohibition frm B.C. Supreme Court to prohibit the court martial, due to commence next week, of Pte. Robert Cameron McKay, who is accused of six counts of trafficking in marijuana and one count of possession of marijuana.

After Hutcheon ruled that he did not have jurisdiction to consider the matter, Wilson said in an interview that he plans to go to Federal Court of Canada, and perhaps also to appeal Hutcheon's ruling to the B.C. Court of Appeal.

Wilson said he expects an adjournment of McKay's court martial pending these further moves.

He told Hutcheon at the outset of the hearing that the question was whether certain provisions of the National Defence Act, which provide for courts martial, are to be "rendered inoperative" because they deny to an accused equality of law as specified in the Bill of Rights.

After hearing legal argument from both sides on the issue of jurisdiction, Hutcheon said jurisdiction should be exercised by a federal court and no other superior courts, which are provincial.

He said the National Defence Act has established courts martial as federal tribunals and therefore jurisdiction to review what is happening in a court martial belongs to the Federal Court of Canada and B.C. Supreme Court "has no jurisdiction to entertain the application for a writ of prohibition" presented by Wilson.

Drinking Caused By Joblessness

OTTAWA (CP) — The inability to find jobs may play a large part in alcoholism and drug abuse among the young, senior citizens and native people, says Julien Major, executive vice-president of the Canadian Labor Congress.

"It is, I believe, reasonable to suggest that their inability to enter the occupational setting is an important factor in their abuse of these substances," Major told the second Canadian conference on occupational alcoholism and drug abuse Wednesday.

He said treatment programs to fight alcohol, drug and tobacco abuse only deal with the symptoms of people's problems and don't tackle the roots.

He said competitive pressures of an acquisitive society "drive them to drink," and stressful working conditions, childhood experiences and later relationships with family and friends also play a role in alcohol and drug abuse problems.

"It is quite unlikely that any one of these sources provides a single cause which, by itself, would result in the frustration and despair that leads workers to seek escape by abusing such substances," he said.

"It is much more likely that the interaction of several factors and their cumulative effect adds up to being the cause."

Major admitted he had no easy solution to the problem of people's high, and often unobtainable, expectations.

But expansion of financial counselling programs may help prevent and overcome alcoholism or drug abuse problems started by financial pressures, he said.

"Second, it is most regrettable that the dependency situations are permitted to reach almost a crisis stage before measures are taken to launch a treatment program," he said, urging greater union-business co-operation to set up such programs.

Major said allowing workers a greater say in company decisions, improved working conditions, and government measures to ensure full employment would go a long way to relieving some of the causes of alcohol and drug abuse.

There is also a need for public education programs to strip away the glamor around alcohol and tobacco created by advertising, which paints these substances as an attractive relief from stress and frustration.

The four day conference ends today.

Syria Executes 4 Lebanese

PARIS (Reuter) — Syria has executed by firing squad four men brought from Lebanon the day after two Syrian soldiers were killed in a Beirut suburb, well-informed Arab sources here say. The executions have not been made public in Syria. The sources added that a Syrian soldier also was executed, but his crime was not known.

Unfortunately, the same conditions that grow grass also grow weeds.

SPECIAL 50¢ off
Now you can buy 16 ounces of WEED-B-GON for $3.48. That's 50¢ off the regular price!
ORTHO WEED-B-GON — a highly effective lawn weed killer that destroys broadleaf weeds, roots and all.

ORTHO WEED-B-GON Jet Weeder — also destroys broadleaf weeds, roots and all, but in a convenient pressurized foam-spray for spot applications.

ORTHO Lawn and Garden Sprayer — an easy-to-use and accurate sprayer for liquid vegetation killers, insecticides and fertilizers; works with your garden hose.

CHEVRON and Chevron Design registered trademarks of Standard Oil of California. ORTHO, Weed-B-Gon registered trademark of CHEVRON CHEMICAL COMPANY.

AVOID ACCIDENTS. FOR SAFETY READ ENTIRE LABEL INCLUDING CAUTIONS AND WARNINGS AND USE ALL CHEMICALS ONLY AS DIRECTED.

Who knows more about gardening than ORTHO.

Available at these ORTHO dealers

DUNCAN
Sun Valley Markets Ltd. Island Highway

SAANICHTON
Marigold Nurseries Ltd. 7874 Lochside Drive

SIDNEY
Mitchell & Anderson Lumber Co. Ltd. 2506 Beacon Avenue

SOOKE
Country Garden Centre 6527 Sooke Road

VICTORIA
Bishops' Hardware 1237 Esquimalt Rd.
Capital Iron & Metals Ltd. 1832 Store St.
Cedar Hill Nurseries 1551 Cedar Hill X Rd.
Clark & Cordick Ltd. 2503 Douglas St.
Colwood United Pharmacy 1910 Sooke Road
Connolly's Lawnmower 3388 Douglas St.
Cordova Bay Hardware 5138 Cordova Bay Rd.
Davis Hardware 2509 Estevan Ave.
Macintosh Greenhouses 1376 Blue Ridge
Elk Lake Garden Centre 5450 Pat Bay Highway
Highland Garden & Tractor Ltd. 721 Station Road
Oak Bay Hardware 2213 Oak Bay Ave.
Six Mile Garden Centre 486 Island Highway
Zellers Store Ltd. Hillside Shopping Centre

tennis everyone . . .

- To be played on public courts in Victoria, Oak Bay, Saanich and Esquimalt.
- Only public parks players are allowed to compete. (Members of private clubs, players competing in the Vancouver Island Tennis League and players under 14 years as of Oct. 1, 1976, are not eligible to enter.)
- All entrants must play within the four Greater Victoria municipality boundaries — Oak Bay, Saanich, Victoria City and Esquimalt.
- No Entry Fees.
- FIVE EVENTS: Men's Singles, Women's Singles, Boys' Singles and Girls' Singles, Mixed Doubles. (Junior age limit — under 18 as of October 1, 1976.)
- First round matches will start Friday, June 3.
- Grand Finals Day planned for August.
- Trophies and prizes awarded to winners and runners-up.

ENTRIES CLOSE 5 P.M. THURSDAY, MAY 26

The Victoria Times in conjunction with The Vancouver Island Tennis Association is staging the

FOURTH ANNUAL
Victoria Times
PUBLIC PARKS TOURNAMENT

Entry Coupon on today's Times Sports Page

A Dinker, a Deenker

people

ST. PAUL, Minn. — **Dinker Fatterpaker** has asked court permission to change his name to **Deenker Flatterpaker.** He said his old name is too difficult to pronounce. Judge **Thomas Brennan** said he would rule on the request May 12.

ASPEN, Colo. — The judge who sentenced **Claudine Longet** to 30 days in jail for the shooting death of her lover has disqualified himself from ruling whether the singer can be released 10 days early for good behavior.

TORONTO — Accused anti-war bomber **Dwight Armstrong** has decided to end his fight against extradition to the United States today, and will return voluntarily to Wisconsin to face murder and arson charges.

LOS ANGELES — Comedienne **Totie Fields,** who resumed her nightclub career last month after her left leg was amputated one year ago, will enter Stanford University Hospital in Palo Alto, Calif., for eye surgery next week. Miss Fields will have a vitrectomy performed on her left eye, her manager, **Howard Hinderstein,** said Wednesday. The operation, usually performed on diabetics, involves using light beams to seal blood vessels which have hemorrhaged and caused formation of scar tissue.

TORONTO — Two Solitudes, a well-known Canadian novel by **Hugh MacLennan,** may soon be made into a movie, a Montreal-based production company has announced. Seagull Productions, a small firm founded in 1971, has never produced a feature film but is hoping to have three-quarters of its backing made final by the weekend, says **Judith Buckner,** company vice-president. The film will be budgeted at $2 million, and actors **Donald Sutherland, Henry Fonda** and **Laurence Olivier** have expressed interest in the script, she said. If financing is completed on time, filming might start as early as this summer. The novel, written in 1945, deals with the problems of a French-Canadian and an English-Canadian and English-Canadian family in Quebec between the two world wars.

LEWES, England — Having read about the permissive society, two rural farm workers decided to try wife-swapping and the result was tragedy. **Alfred Smith,** 32, the father of two, blasted **Roy Payne,** 30, to death with a shotgun after his wife **Margaret** became attached to Payne. Smith's own night with Mrs. Payne had not been a success, Lewes court was told before sentencing Smith to four years in jail for manslaughter.

REDWOOD CITY, Calif. — Sheriff **Richard Hongisto** smiled as he left prison Wednesday, saying he was a better sheriff for having done time behind bars. "It's not as bad as I thought it would be," said the 39-year-old San Francisco law enforcement officer.

ACE-HIGH CLUB FLUSH scooped the $5,580 kitty for former policewoman Jackie McDaniel in the first Women's Seven-Card High poker championship in Las Vegas Wednesday. Ninety-three players began the tournament which McDaniel won.

Erhard Dies At Age of 80

BONN (UPI) — Former chancellor and economics minister **Ludwig Erhard,** the engineer of West Germany's post-war economic recovery, died today of heart failure, a family spokesman said. He was 80.

The portly, cigar-smoking Erhard had been undergoing treatment for two months at Bon's Elizabeth Hospital. He was taken there Wednesday night and died early this morning, the spokesman said.

Although fond of saying he despised politics, Erhard was a central figure in the German government for nearly 20 years. He spent 14 of those years as economics minister for the late chancellor **Konrad Adenauer.**

He succeeded Adenauer in 1963 as chancellor and served until December 1966, when a huge budget deficit and U.S. cancellation of an arms purchase led his own Christian Democratic Union to force him to step down.

As economics minister, he used an unshakeable will to turn postwar Germany into the world's largest trading nation after the United States.

His policies rested on the confidence that Germany and the rest of Europe could recover from the war if the market place remained free.

His feisty insistence on abolishing rationing in 1948, when he was economic adviser to U.S. and British occupation forces and his subsequent campaign to let the free marketplace rebuild Germany sparked the economy into a steady sprint that lasted without interruption until the mid-1960's.

His success as the allies' economic adviser made him Adenauer's natural choice for economic minister a year later and launched Erhard's long politicial career.

Erhard will be buried in the town of Gmund, near Munich, where he retired with his wife, who died in 1974.

THE BEGINNING OF
A TOTALLY NEW CLASS OF AUTOMOBILES.

LeBaron 2-door Coupe

INTRODUCING CHRYSLER LeBARON

A personal car, with so many personal touches. LeBaron is young and aggressive. A lighter, leaner Chrysler that identifies you unmistakably as one who knows about cars. A road car, with cockpit instrument panel. Make LeBaron individually yours with seats of Corinthian leather, silent digital clock, and many other power assisted options including tinted glass sunroof. **Powered by a remarkable computer controlled engine.** It's the engine that thinks. Then improves engine performance and reliability. Another first from Chrysler engineering. **Priced to become one of Canada's great car values.** LeBaron represents true value, with luxury features formerly found only on cars costing much more. All the car you want, at a realistic price.

LeBaron 4-door Sedan

GET ACQUAINTED NOW AT YOUR DODGE AND PLYMOUTH DEALERS.

Dodge
CHRYSLER
Dodge Trucks
SALES/SERVICE

LE BARON
NEW YORKER
NEWPORT
CORDOBA
CHARGER SE
ROYAL MONACO
MONACO
ASPEN
ARROW/COLT
DODGE TRUCKS

Plymouth
CHRYSLER
Dodge Trucks
SALES/SERVICE

LE BARON
NEW YORKER
NEWPORT
CORDOBA
GRAN FURY
FURY
VOLARE
ARROW/COLT
DODGE TRUCKS

Buy or Lease.

Some of the equipment shown or mentioned is optional at extra cost.

CHRYSLER CANADA LTD.

FOOD & nutrition

Butterfly Cake Kids Can Make

Mary Moore

Little did I know what an avalanche of responses would fall on me when I mentioned animal cut-up cakes for birthday parties early in March.

Luckily I was baby-sitting my six grandchildren so got off to a quick start.

Nine-year-old Gregory made a Butterfly Cake. I supervised but did none of the actual handling. You must use a pound cake to supply you with a firm foundation.

BUTTERFLY CAKE

Batter:
1 cup margarine
1½ tsp. nutmeg
½ tsp. salt
1 2-3 cups sugar
5 eggs (divided—see below)

NOTE: There is no other liquid in this cake.

Measure margarine into beater bowl. Add nutmeg and salt and beat for 5 minutes to make it creamy. Gradually add sugar while beating, scraping down sides of bowl 2 or 3 times. Now while beating on medium speed add FOUR eggs one at a time, beating 2 minutes in all. While beating slowly add flour, scraping down sides of bowl until blended. Now add one more egg and beat in. Turn into a 7x12" pan lined with buttered wax paper. Bake at 300 deg. Fahr. about 1¼ to 1½ hours. Be sure not to overbake.

Turn out on rack, remove paper and cool.

Meanwhile, make ICING by beating together ¼ cup margarine 5 tbsp. lemon juice, 10 or 15 drops green OR yellow food coloring and 3½ cups stirred but not packed icing sugar.

To shape Butterfly with sharp knife cut a 1¼" wide strip from narrow end of cake for the butterfly's body. Place at centre of very large tray. Next cut the remaining cake into four triangles by cutting diagonally from top left to bottom right using a ruler. Repeat cutting from top right to bottom left. Place the two large triangles with points at top of body, crust edge at outside. Place the two smaller triangles under large ones with points attached to body about 3 inches above "tail" end.

Now cover the whole thing all over with icing.

Spot all wing tips with vari-colored life savers. Make "spine" at centre of body with peanuts. If you want to go quite wild as Gregory and his brothers and sisters did spot a few Smarties on inner edges.

For antennae use two 4" lengths of spaghetti pressed at a rakish angle at top of body. Tip each with ½ a raisin.

The kids adored it. Yours will too but let THEM do it.

Planning Makes the Most of Freezer

By ELAINE COLLETT

This is the first in a series of four articles by Elaine Collett on home freezing. They feature seasonal tips for getting the most freshness and dollar value out of what is put into the freezer, and menu suggestions to brighten dinners and parties.

With spring here and summer fast approaching, I can't help thinking about those warm-weather parties, fresh fruits, vegetables and frosty punches.

And while foods are at their freshest, that's the best time to freeze them for later use. As the seasons are changing, it's a good time to plan ahead, and prepare your favourite ingredients and dishes for freezing and later use.

It's also a good time to look at bulk meat buys, while there are sales and seasonal slaughterings going on.

You can plan your menu and party needs, and figure out money-saving and fun ways to meet them. For instance, several farms now offer special prices on vegetables if you go and pick your own. This not only insures that you get the choicest and freshest produce; it's also a terrific chance for a family outing to the country.

Before you stock up on food, make sure your supply of top-quality packaging material is in good shape. Good food deserves to be carefully wrapped in air-tight, moisture-proof freezer bags to guarantee freshness.

Gray-white spots on meats and off-color patches on other foods are symptoms of moisture loss, and sometimes referred to as "freezer burn" or oxidation.

For long-term storage, stock up on durable, tasteless and odorless polyethylene bags. I use the versatile and sturdy "Glad" freezer bags, because they are available in the handy five-cup, twenty-cup and fifty-cup sizes, excellent for a variety of freezing purposes. In addition "Glad" freezer bags come complete with tags to list contents and date for defrosts plus a straw to assist in removing the air when freezing loose produce.

In medium-size or large freezer bags pack menu amounts of frozen prewrapped meat, fish, poultry, casserole dishes, vegetables and desserts. Removing one bag containing a complete menu takes less time than rummaging around for several packages and remember, the faster you close the freezer door, the slower the frost build-up.

No matter what size freezer you have, space is limited — so budget every inch wisely. Write down the types of food you intend to freeze, and quantities (remember to check leftovers so you don't over-stock). And remember that as each season comes up, you want to have room to freeze your favorite fresh foods, best meat buys and so on.

My list of "What to Freeze" includes rhubarb, asparagus, early greens such as, dandelion leaves and fiddleheads, good meat buys and exotic imports. Here is how I prepare and package: A "What to Freeze List" tacked up in a prominent spot in the kitchen is a good year-round reminder of what is coming up. Another good idea is to keep reliable instructions and favorite frozen food recipes handy, so precious moments aren't wasted later on. Lots of information and new facts on freezing are available from the provincial and federal departments of agriculture.

Trim, wash and dry tender, well-colored stalks. Cut into ½ or 1-inch pieces. Pack about 4 cups of ½-inch pieces in the 5-cup size freezer bags without sugar, and freeze. This amount is just right for a 8-inch pie. Add sugar at pie-making time and about one-third more thickening of cornstarch or quick-cooking tapioca than you would for fresh rhubarb. Frozen is juicier.

If you have the time you could make and freeze rhubarb pies. For frozen stewed rhubarb, spread cut-up rhubarb in 6 cup lots in a large bake dish and sprinkle with 1 to 1½ cups sugar. Add no water. Cover and bake at 350 deg. F for 35 minutes or until barely tender. Chill and ladle into cartons leaving a ½ inch headspace on ½ pint cartons and ¾ inch on the pint size to allow for expansion. Stewed rhubarb can be sweetened to taste at serving time.

When there's no time to slice rhubarb, tie lengths together in bundles and roll them up in medium-size frrezer bags. Tape edges close to the packages and twist the tops, then freeze.

ASPARAGUS

Sort tender stalks into uniform sizes, small, medium and large. Trim and clean as you would when cooking them fresh. Blanch small amounts at a time in lots of boiling water so water will return rapidly to boil after asparagus is added. Figure on 1 pound of asparagus per 1 gallon of water. Blanch small stalks 2 minutes, medium 3 minutes and large 4 minutes. Give them a quick chill in ice water and a thorough draining then package in small-size freezer bags and freeze.

Wash young, tender Dandelion leaves and cut off tough stems. When dealing with Fiddleheads, trim and wash thoroughly. Blanch a point at a time in 2 gallons boiling water, stirring occasionally. Greens crowd together. Blanch about 3 minutes, then chill in ice-water and drain. Package and freeze.

Note: To make it easy to remove blanched vegetables and greens from boiling water, use a large square of cheesecloth with points tied together, or a wire basket.

Sometimes good meat buys of whole broilers or fryers, pot roasts and fresh pork — especially shoulder cuts — pop up in early spring and throughout the summer. Small meat cuts for barbecuing will almost always be expensive because of seasonal demand.

Package your meat specials in medium-size freezer bags. All you have to do is to fold one long edge of the bag over and over until it rests against the meat, and tape securely. Draw out as much air as possible using the handy straw and twist the top closed.

ANNOUNCEMENT

FREE ELNA SEWING CLINIC

Come and meet Monique Chevassu direct from the Elna Sewing Factory, Geneva, Switzerland. Monique will be conducting free clinics on the latest techniques for handling s-t-r-e-t-c-h and regular fabrics. **Everyone welcome.** 3 small sessions.

By appointment only
TUESDAY, MAY 10
10:00-11:30 a.m.
2:00-3:30 p.m.
7:30-9:00 p.m.
PHONE 388-6228
840 FORT STREET

SAWYER SEWING CENTRES LTD.
5-5

Common ¢ents

By KATE MacQUEEN

Remember to place a cloth pad under any plastic doily or tablecloth you keep on a wooden table. The plastic, plus heat and humidity in the house, can damage waxed or unwaxed wood. The only way to repair the plastic stain is by refinishing and you may never get that stain out of light woods.

Higher milk prices may finally convince more families to try less expensive non-fat dry milk for their "add milk" recipes. They should know that once a box of the powdered milk is opened, the unused portion should be put in an air-tight container to prevent kitchen air from making the powder lumpy and stale. It will keep for months when it's air-tight.

VEAL AND HAM TARRAGON ROLLS

6 veal cutlets (about 2 pounds)
½ teaspoon tarragon
1 cup (4 ounces) grated Swiss cheese
6 slices cooked ham (about ½ pound)
2 tablespoons flour
½ teaspoon salt
½ teaspoon paprika
⅛ teaspoon pepper
2 teaspoons fat
2 tablespoons flour
¼ teaspoon basil
1 cup chicken bouillon
2 cups sliced mushrooms (about ½ pound)
¼ cup chopped green onion

Sprinkle veal cutlets with tarragon. Pound cutlets to ¼-inch thickness. Place 1-6 of cheese on each ham slice. Fold in ends of ham and roll. Place a ham roll on each cutlet. Fold in ends, roll up and tie. Mix flour and seasonings. Coat veal rolls with flour mixture.

Brown in fat (10 to 15 minutes); remove from pan. Blend flour and basil with fat. Gradually add bouillon. Return meat to pan and add mushrooms. Cover and simmer 30 minutes. Add onion and continue cooking until meat is tender and well done (about 15 minutes). 6 servings.

Nutrition Buyline

Caffeine Rating for Tea

QUESTION: What is unbleached flour?

ANSWER: The final stage of production of white flour is bleaching and-or maturing of the flour. This process renders the flour white and improves its baking quality. Unbleached flour has not been subjected to this treatment and therefore retains its yellowish color. Baked bread from this unbleached flour has a somewhat lower volume and less fine texture. Whichever kind of white flour you choose, make sure that it is enriched.

QUESTION: I know there is caffeine in coffee, but I have recently heard that tea contains nearly as much caffeine as coffee. Is this true?

ANSWER: Tea leaves contain about 2-4 per cent caffeine by weight, while coffee beans contain only 1-2 per cent by weight. However, when this is translated into milligrams of caffeine per ounce, brewed coffee contains about 12-20 milligrams per ounce and tea about 12-15 milligrams per ounce, depending on the strength of brew.

QUESTION: I have bought small jars of commercial baby food by the case. How long will these keep?

ANSWER: The length of time baby food can be stored unopened (usually called shelf-life) would depend upon the storage conditions and the type of food. However, as a general guide these foods would be safe to use for up to one year after the date of manufacturing. There may be some deterioration in the quality of the food, especially flavor, within that time; as with any canned food it would be preferable to use it within a few months of purchase.

charge it — chargex or mastercharge

Quality Under Forty

under forty dollars we mean . . . would you believe it . . . a handsome moccasin with a top quality grain leather upper and full grained leather sole for only $38.95 . . . what's more it's available from A to E width in sizes size to 12's . . . ask for "Barrington" by Roblee in black or teak brown at **$38.95**

available in all our men's shops

Ingledew's
men's shoe shops
749 YATES STREET
5-5

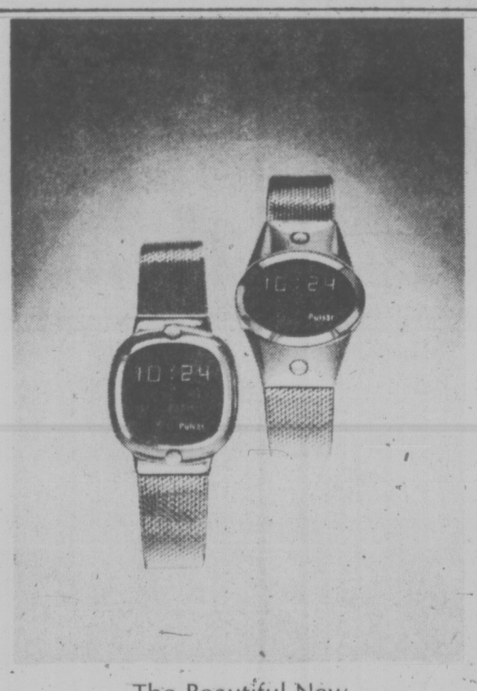

The Beautiful New
"Touch and Show"
LADY PULSAR

All she has to do is literally touch the new Lady Pulsar and it will show her the hours, the minutes, seconds, day of the week, date and month!

We have two models, created in delicately feminine designs. The one on the left has a smoothly polished case, the one on the right a brushed finish. Case and mesh bracelet are 1/20 14kt. gold filled. Fold-over clasp. And only a diamond could scratch the synthetic sapphire time screen! 3-year module guarantee.
$425.

BIRKS
JEWELLERS
Yates St. Hillside

FINAL CLOSING-OUT SALE

She BOUTIQUE

male box for jeans

FOR LADIES — FOR MEN

50% TO 75% OFF EVERYTHING

GALS'
DRESSES Reg. to $60
SKIRTS Reg. to $30
SLACKS Reg. to $30
BLOUSES Reg. to $25

MEN'S
SLACKS Reg. to $35
SUITS Reg. to $150
LEATHER JACKETS Reg. to $165

HOWICK HASH TYME CORDS and JEANS $8 pr.

GUYS AND GALS
SHIRTS $5 T-SHIRTS $3

HUNDREDS OF ITEMS UNDER $10 DURING THIS
FINAL CLOSING OUT
615 YATES ST.
OPEN Mon., Tues., Wed., Thurs., Sat. 10-5:30; 10-9 Friday

elizabeth forbes

Archives Society Plans for Future

The Greater Victoria Civic Archives Society is well on the road to a successful future.

With a membership of 80, gained in the three months since it was formed, the society is now completing plans for a continuing program that will include projects of interest to students as well as older history-minded citizens.

City archivist Angine Helmcken, who has been working during the past 10 years toward formation of this archives society, points out "there is a wealth of historic material in nooks and crannies all over the city and it should be found and housed in a safe haven."

Already the small space on Pandora Street (opposite City Hall) known as the city archives, is crowded to overflowing with memorabilia gathered and safely preserved, mainly through his untiring efforts.

Now, he reasons, with the GVCAS "on a firm, well-organized base, the work of sorting, sifting and recording can go on."

In addition to the discovery, collection, cataloguing and management of "the solid historical material in the city archives' possession and out there in the community," Helmcken also envisions the prospect of "displays of all kinds, books, slide collections, films, tapes and documents."

This inevitably brings up, in the minds of persons like myself, the question as to where this wealth of historic material will be placed on display. Where will it find a permanent home?

Ask Helmcken that and he skips neatly over any mention of temporary quarters and turns you toward the Victoria Public Library at the corner of Yates and Blanshard Streets.

"Within two years — perhaps less — if everything goes as planned that library will move to new premises in a provincial building now in the making at Blanshard and Courtney Streets," he reminds you.

Then "hopefully," the present library buildings "might . . . just might . . . be renamed the city archives."

When he says that you know Helmcken is working right now to see that dream come true.

"It's an ideal situation," he says, "central, easy to reach, and it would be a big drawing card not only for our own people but also for anyone visiting the city.

"We'd have space . . . lots of space . . . to mount displays in imaginative ways and to show the tremendously interesting material we have hidden away in boxes and filing drawers."

Helmcken's dream makes sense. Certainly the present library building, if and when it is vacated, should never be torn down.

Certainly it should continue to be used in some capacity after the library moves several blocks further south.

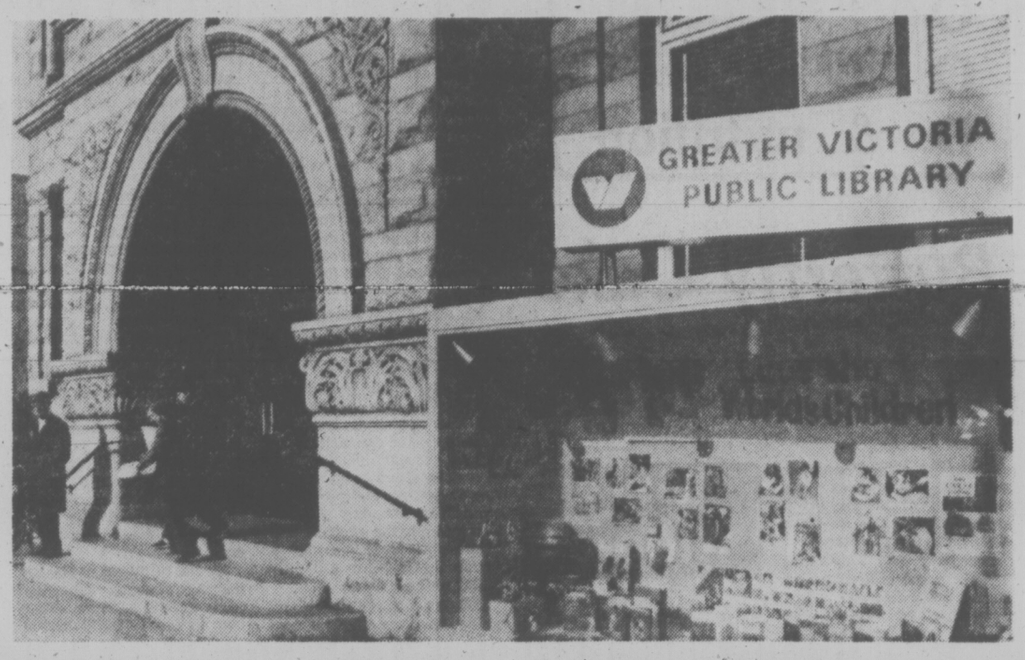

Will it . . . or won't it . . . house civic archives?

Therefore, what better use could be made of it than to turn it into the city archives?

After all — although Helmcken did not use this argument — it, too, happens to be a part of our history for it was the Scottish philantropist, Andrew Carnegie, who gave the original stone building to the city.

Anyone with a spark of imagination should be able to see the tremendous possibilities.

Possibilities that I cannot help thinking might eventually see, with co-operation of the British Columbia government, documents and other historic material pretaining to the Greater Victoria area, now taking up valuable space in the provincial archives, turned over to the city archives and jointly housed in the building Helmcken has his eyes on, at the corner of Yates and Blanshard.

In the meantime, he told me as he turned quickly from dreams to reality "there is much to be done."

One major project undertaken by the GVCAS starting in September, is the training of a team of volunteers to undertake a series of lectures in Victoria schools," that would embody a lot of the color and excitement which has gone into the history of Victoria."

Idea here is (through slides and other graphic material), to encourage and awaken interest in local history especially among younger students.

Also to encourage them to visit the GVCAS and the civic archives "wherever they may be" and perhaps in time "to become volunteers who would do some of the actual work of material management."

That word "volunteers" set Helmcken off on a current need.

"We need volunteers willing to put in a few hours regularly doing cataloguing, sorting of documents and pictures and helping our small staff in many ways.

"Anyone with a sense of history and a wish to preserve that history would be welcome. They will receive some basic training, especially in the work of identifying and dating the hundreds of pictures and photographs we have at the moment."

Helmcken also emphasizes that "many more members" are needed to work on the varied projects envisioned by the GVCAS.

"None of the work is boring," he points out. "Rather, with each new find, it gets more and more exciting. We're re-establishing our heritage and making the past live again."

Would you like to have a part in the excitement of bringing our history to life — as a society member or a volunteer?

If so, get in touch with city archivist Helmcken, through the City Hall telephone desk, 385-5711.

NEED NEW DRAPES?

Call This MOBILE DRAPE STORE "TO YOUR DOOR"

SAVE UP TO 20%
ON MADE TO MEASURE DRAPES
• WE MEASURE THEM • WE MAKE THEM • WE INSTALL THEM
■ FULL RANGE OF FABRICS TO CHOOSE FROM
■ COMPLETE HOMES A SPECIALTY
■ EXACT PRICES—NOT JUST AN ESTIMATE

PHONE US DAY OR EVENING, WEEKDAYS OR WEEKENDS
386-1259
• CUSTOM DRAPES
• BED SPREADS
• DECORATIVE RODS
• KIRSH RODS

MODEL
MOBILE DRAPE STORE LTD.

WE HAVE MANY FIRE RESISTANT MATERIALS IN A LARGE VARIETY OF PATTERNS FOR: HOUSES, APARTMENTS, CONDOMINIUMS, OFFICES, STORES, RESTAURANTS, TRAILERS, BOATS, ETC.

4-14

Save 30%
on place settings
Royal Doulton
Fine Bone China
'KIND OF LOVING' COLLECTION

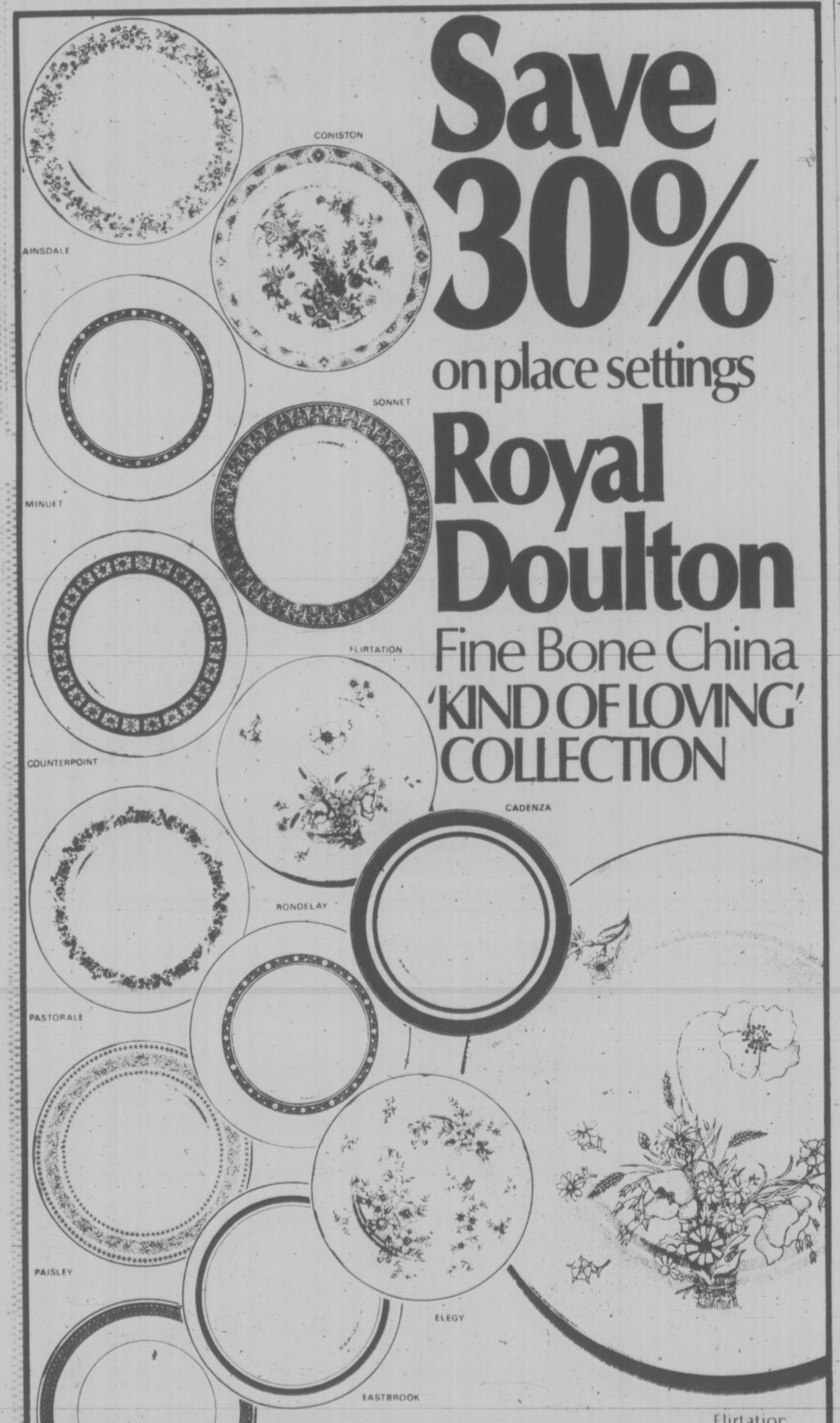

Flirtation

22.95
5-Pce. Place Settings
Reg. 32.95

See all 13 delicate and distinctive patterns including the four new designs for 1977 at

Montague BRIDGMAN
811 Government St. 383-0821

Open Monday to Saturday 9 a.m. to 5:30 p.m.

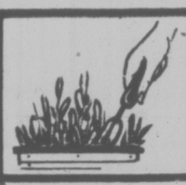

indoor gardens

By LYNN and JOEL RAPP

DEAR LYNN AND JOEL: Someone recently gave me a plant that was said to be a "Mexican fire plant." I've looked it up everywhere but can't find out anything about it. Is it an outdoor or indoor plant? How do you take care of it? Any information would be appreciated. Sincerely — P.P.

DEAR P.P.: The Mexican fire plant is a member of the vast Euphoria family of succulents and its botanical name is Euphorbia Heterophylla. It's essentially for outdoors, and it's an annual which grows to heights of three feet. It has bright green leaves of varying shapes, which in summer take on red and white blotches (so don't think your plant is getting sick — it's just putting on its Mexican fire dance). Actually, this plant is most useful in a hot, dry climate where soil conditions are poor. One last tip: If you're going to propagate from seed, wait until any frost danger is over before you sow.

CONFETTI TURNIP PUFF

3 cups cubed turnip
boiling, salted water
3 tbsp. melted butter
2-3 cup soft bread crumbs
2 tbsp. finely chopped pimiento
¼ cup finely chopped green onions
1 tbsp. lemon juice
salt and pepper (to taste)
2 eggs, slightly beaten

Cook turnip in boiling, salted water until tender; drain well. Mash thoroughly. Combine with rest of ingredients. Turn mixture into greased 1-quart casserole. Bake, uncovered, in 375 degrees F oven for 35 to 40 minutes or until done. Serve immediately. Makes six servings.

European SKIN CARE CENTRE
1175 Douglas St., Commerce Mall
GIFT CERTIFICATE
Presented by YOUR LOVING HUSBAND AND CHILDREN
to OUR WONDERFUL MUM
This Certificate entitles OUR MUM TO A 1½ HOUR RELAXING
FACIAL TREATMENT
Phone 383-2818 for your appointment Date MOTHER'S DAY
Cost $14.80 5-4

A bottle filled with love for Mother's Day.

For the thousands of reasons that make her special, Peoples Jewellers has something unique. Elegantly blown miniature glass bottles filled with either fine silver or gold dust. Choose from 4 styles. Each one topped off with a 14K gold or sterling silver cap. The sterling silver is 17.50 each. 14K gold – 50.00

This Mother's Day, give her this special gift filled with either gold or silver, that clearly shows how much you care.

It's a sparkling new way to say Happy Mother's Day from Peoples Jewellers.

PEOPLES JEWELLERS
Visit the store nearest you.

Mayfair Shopping Centre
170-3147 Douglas
386-2986

Hillside Shopping Centre
1654 Hillside 595-3169

5-5

dear abby

Ouija Fear Lingers

DEAR ABBY: I am a happily married woman who just turned 25. I have two small children, and I'm living in fear that I will not live to see them grow up.

When I was 13, I was fooling around with a Ouija board, when I got a message from my dead grandmother saying she would see me in heaven on my 26th birthday, meaning I was going to die on that day in an accident.

I told my husband about my fears, telling him to marry again soon after I die so my children won't be without a mother, and he said, "That Ouija board stuff is a lot of bunk, so forget it."

Abby, for some reason, I can't forget it. I am not afraid to die. If God wants me, I'm ready to go, but I only have 11 months to prepare myself if the Ouija board was right.

Have you or any of your readers ever had any experiences with a Ouija board? I'm terribly confused and very frightened. — READER

DEAR READER: I agree with your husband. While I respect the rights of others to believe as they wish, I have yet to find a shred of convincing evidence to support the theory that the living can communicate with the dead.

I urge you to put those frightening thoughts of impending death out of your head, dear.

DEAR ABBY: My grandchildren live out of state. They are old enough to write, but they never acknowledge my gifts. I spend a lot of time shopping for things I think they will enjoy, and my presents are never cheap.

Please don't tell me to stop sending them gifts. You know a grandmother can't forget her grandchildren on their birthdays, Christmas and Easter. So what do you advise? — FORGOTTEN GRANDMA

DEAR GRANDMA: Send them each a box of "thank you" notes for Easter. That's egg-actly what they need.

DEAR ABBY: My husband is a very handsome (and weak) man who does not hold up very well when faced with temptation. He maintains that when a lady makes a pass at a gentleman, he should not insult her by turning her down, and he has no choice other than to oblige her.

I say he is out of his head, that a true gentleman would find a courteous way to decline. I would like your opinion. — ALABAMAN

DEAR AL: Your husband should first get his terms straight. If a woman makes a pass at a man, she's no "lady." And if the man obliges her, he's no "gentleman." And if your husband is practicing what he preaches, you'd better lock him up before his "chivalry" kills him.

Traditional Clam Dishes the Best

craig claiborne

By CRAIG CLAIBORNE

One of the most bizarre questions to greet my ears — and it is asked on an astonishing number of occasions — is whether there is such a thing as traditional American cooking. The answer is, of course, a resounding yes, although, for the most part and in its pure state, it is both regional and intraregional in character.

American cooking — in the home, that is — at its best can be superb. Memory drools at the recollection of crab cakes in Baltimore; she-crab soup in Charleston; cioppino soup in California; the groaning board with the seven sweets and sours of the Pennsylvania Dutch; the fried chicken, Brunswick stews and gumbos of the South and, intra-regionally, the Creole cooking of Louisiana, to name but a few morsels of American inventiveness where food is concerned.

A short while ago a note from a reader set us upon the mission of finding the recipes of a woman who years ago made "scrumptious" baked clams and delicately seasoned broiled scampi at a small, family-style rooming and boarding house on Main Street in East Hampton. The name of the house shall go nameless in that it is under new management.

We sought out the former owner and learned that the place had been famous not only for its baked clams but for its clam chowder and clam fritters, three dishes that we reckon to be Americana, pure and simple.

We learned that the woman who produced these dishes when they enjoyed such esteem is Eleanor Hutflas.

"My recipe for clam chowder," she noted, "was taught me by my grandmother when I was a child. It is basically the same as you'll find in this neighborhood, although I do use bay leaf and thyme for seasonings. My grandmother would never use spices. Some people may use green pepper and carrots and celery and things like that." The "that," she implied, was not quite traditional.

EAST END CLAM CHOWDER

2 cups shucked clams plus 3 cups clam liquid
¼ pound not-so-lean salt pork
7 cups water
½ pound onions, peeled
1 pound potatoes, peeled
1 bay leaf
1 teaspoon dried thyme (more or less to taste)
Freshly ground pepper to taste
1 pound fresh, red, ripe tomatoes or use one 14-ounce can imported peeled plum tomatoes with tomato paste, crushed
Salt to taste (optional).

1. Open the clams or have them opened, reserving both clams and liquid. There should be about two cups of shucked clams and three cups of clam liquid.

2. Put the salt pork through a food grinder, using the medium blade. A food processor may be used for this and other ingredients in this recipe, although there is a tendency to chop the ingredients a bit too finely when the food processor is used.

3. Add the salt pork to a kettle and cook, stirring, until rendered of all fat and starting to brown. Add the water and clam juice.

4. Quarter the onions and put them through the same food grinder. Add them to the kettle. Quarter the potatoes and put them through the food grinder. Add them to the kettle. Add the bay leaf, thyme and pepper. Cook about 20 minutes and add the crushed tomatoes. Simmer 25 minutes. Wash the meat grinder and put the clams though it. Add the clams to the kettle. Simmer gently just until clams are piping hot. Do not boil or clams will toughen.

5. Taste the chowder and if you desire, add a touch of salt to taste.

Yield: About nine cups of chowder.

PAUL BOWMAN
HAS RETURNED — BOOK NOW
SPECIAL LATE HOURS
9-7 DAILY
385-6621
5-3

Purdy's

Tasty Treats for Mother
Assorted Chocolates
light or dark
Assorted Chocolate
and Candy Selections
and a
Special Gift
Suggestion
"A Yard Long"
Box of Chocolates
... You choose the chocolates
that will make Mom smile!
Hillside 595-1241
Mayfair 385-5032
Empress 385-3555
5-4

PICNIC FAVOURITES
May is a favourite month for family picnics
so check these specials . . .
Famous Norwegian
JARLSBERG CHEESE lb. 1.99
Schneider's Jumbo
SUMMER SAUSAGE lb. 1.99
Back Again!
SPARERIBS 2.49
Made from Back Ribs. Delicately spiced, ready to eat. lb.
For Mother's Day — Look over our Specialties Table
Adrian's Gourmet
DELICATESSEN
595-2022 IN THE Hillside SHOPPING CENTRE

your health

Wait Until Growth Stops For Nose Bob Operation

By LESTER COLEMAN, M.D.

I'm 13 and I would like to have surgery on my nose to make it smaller. My parents say that I must wait until I'm 16. I'd like your opinion if it's necessary to wait until then. I know what your recommendation would help me present a good argument to my parents. — Miss P.M., M.Y.

Dear Miss N.:

I'm certain that it was with the help of a plastic surgeon that your parents arrived at the decision for you to wait until you're 16 before surgery.

I think that this is a proper conclusion. At 13, the entire bone structure of the nose and face has not yet reached complete maturity. After this time, it's a fair assumption that the end result of the plastic surgery would be more satisfying to you.

I do appreciate the fact that you're impatient to have this done. Your parents seem to be most understanding and are not deliberately trying to dissuade you from surgery. Rather, they are hoping to find the ideal time for the ideal result.

What causes Meniere's disease? What can be done to help the dizziness? — Ms. V.T.H., B.C., Canada

Dear Ms. H.:

Meniere's disease is a very complicated disorder. Three symptoms are associated with this. One, sudden severe episodes of dizziness. Two, progressive hearing loss over a long period of time. Three, persistent noises in the head (tinnitus).

This condition was described by Meniere more than one hundred years ago. Since then, much confusion about the condition has arisen. In far too many instances, the label of "Meniere's" has been applied to dizziness when no such condition has existed.

The cause is obscure. The location of the source of the symptoms lies deep within the complex mechanism of the inner ear.

When true Meniere's disease becomes incapacitating because of the unexpected terrifying bouts of dizziness, surgery has been remarkably effective.

Before such surgery is entertained, many elaborate hearing studies are performed, along with a neurological examination, to be certain that other disorders are not involved.

McDONALD SUPPLY LTD.
To Mother with Love GIFTS
SPECIALLY PRICED!
COMPARE OUR PRICING ON
RADAR RANGES —
JENN-AIR WALL OVENS
COOK TOPS
MOFFATT
GE
GURNEY

WHIRLPOOL
LAUNDRY
PAIR
ONLY
639.00
A PAIR
WHITE ONLY
ROPER
DISHWASHER
Built in 339.00
Portables 399.00
Amana
Radar
Ranges
DEMONSTRATION
FRIDAY
From 6 to 9 p.m.
and
SATURDAY
From 10:00 a.m. to
4 p.m.
GOOD DEAL COUNTRY
McDONALD SUPPLY LTD
& VICTORIA'S CARPET APPLIANCE CENTRE
370 GORGE RD. EAST 386-6745
5-5

MOTHER'S
DAY
MAY 8th
Mother's Day
Specials
• ceramics
• clocks
• copperware
• glassware
• handicrafts
• wooden ware
• kitchen utensils
• china
• wall accessories
• cookware
• fondue sets
• gourmet specialties
• bar supplies
THE PANHANDLER
Harbour Square
910 GOVERNMENT PHONE 388-7133
OPEN 9:30 to 5:30, FRIDAY 9:30 to 9:00 p.m.
5-5

MEXICAN IMPORTS
1702 Douglas. 385-1118
Across from the Bay
McKenzie Mall. 477-9215
Imported Mexican
Hand Tooled
Leather Purses
Hand and shoulder styles
Fine Selection of
Hand Crafted
JEWELRY
in silver, jade,
turquoise, tiger eye, etc.
• Rings • Earrings
• Bracelets • Pendants
• Brooches • Crosses
5-5

High-Fibre Foods Are Beneficial

FOOD FOR THOUGHT

Q. Every time I go to the store more high-fibre foods appear on the shelves, and I'm wondering whether or not to use them. As I gather, considerable controversy has been reported recently over the use of special high-fibre bread. Could you give me your opinion?

A. So far, the available evidence indicates that it may be of some real benefit to add more fibre to our diets. Fibre increases the frequency of bowel movements and helps to prevent constipation. What other long-term effects fibre may have, we simply don't know. But some research suggests that it may play a role in the prevention of a variety of diseases of the large bowel.

The addition of naturally occurring dietary fibre can't do any harm. In our opinion, the best way is to use some of the good, old whole grains such as pumpernickel, hot oatmeal or hot whole wheat cereal, dark rye bread and whole wheat flakes. And if you haven't already done so, try granola and bulgur. Use as many raw vegetables and fruits as possible and cook the rest as briefly as possible.

If you follow this diet, you will be getting more fibre, plus ample amounts of important nutrients, including trace minerals.

As for special high-fibre bread, the questions that have been raised involve the possible adverse effects of the fibre on the absorption of trace minerals. These can be answered only after long-term studies have been completed.

•

Q. Occasionally, I had been using granola-type snack bars for after-school snacks for my children. However, after reading your column pointing out that often the first ingredient is sugar, I began to wonder about these bars. Are some better than others?

A. Evaluating these snack bars mainly involves answering three questions. First, how many empty calories from sugar and fat do they contain? Second, for the benefit of those who are trying to control their blood cholesterol levels, how much of the fat is saturated? And finally, do they contribute to dental caries?

Answers to these questions would be far simpler if there is percentage labelling of the major ingredients right on the package. Or, failing that, we might suggest thaat manufacturers of these products follow the lead of the Kellogg Company and at least reveal how much of the carbohydrate comes from starch and how much from sugar.

Even without that information, however, some meaningful observations are possible. To begin with, a look at the label will tell you how far down the list of ingredients sugar appears.

Those in which some type of sugar is listed first are, of course, least desirable. Moreover, we might point out that some of these products contain a number of different sugars. One type of bar contains corn sweeteners, sugar and brown sugar. Another lists sucrose, honey and brown sugar.

One can indeed wonder just how many of the calories come from sugar. If the bar is the sticky type, which is likely to cling to the teeth, this plus of sugar increases the risk of caries.

Next, examine the fat content. The total amount of fat in a selection of bars ranges from five to 11 grams, or from one to two teaspoons. Unfortunately, none of the packages we looked at had a breakdown of the composition of the fat. But since the major types of fats used are such things as coconut oil or hydrogenated vegetable shortening, we can generally assume these products do contain mostly saturated fat.

Thus, someone on a cholesterol-lowering diet might do better to have a half-tablespoon of peanut butter made with polyunsaturated fat on a slice of bread as a snack than to get roughly the same number of calories from a peanut butter granola bar.

If you want to use granola-type snack bars for an occasional after-school treat for children or as a convenient snack to take on a hike, choose those in which ingredients such as rolled oats and ground peanuts appear at the top of the list.

Poultry Salad Filler

1 cup chopped cooked chicken or turkey
1 hard-cooked egg, chopped
1 Tbsp. finely chopped onion
½ cup chopped celery
1½ tsp. lemon juice
salt and pepper (to taste)
¼ cup mayonnaise (or salad dressing) (approx.)

In bowl, combine all ingredients thoroughly. Add just enough mayonnaise to moisten to desired consistency. Makes about 1½ cups (enough for 4 to 5 sandwiches).

Variation: Add a dash of curry, chili, or dill weed.

Free for the Asking

By HARRIET HART

It is amazing how many different cocktails, collins, punches, hot, short and exotic drinks are based on rum.

At a rum party, you will also want to offer your guests a variety of delectable hors d'oeuvres.

The 24-page "Party Book" not only explains how to mix exhilarating rum drinks, it also offers dozens of recipes for interesting snacks. These include seafood velvet, stuffed ham rolls, devilled liver, cheese kebabs, seasoned popcorn and celery boats.

The booklet also tells you what type of glasses to use. For a sweet drink try to frost your glasses by floating the rims with lemon juice and sugar before you store them in the refrigerator.

To sweeten drinks, instead of granulated sugar, use syrup. Prepare this by boiling four parts of sugar with one part of water for five minutes.

When you want to add a lemon or orange twist to a drink, rub it first along the rim of the glass, then twist it over the liquor so that the oil of the rind sprays into the drink.

For the Party Book write to: FBM Distillery Co. Ltd., Brampton, Ontario.

Please indicate your postal zone and allow 2 to 3 weeks for delivery.

COLLECTORS ITEMS
MOTHER'S DAY PLATES 1977
by Bing & Grondahl

also plates from
Goebel Hummel
Kaiser
Royal Bavruth
Porsgrund
Royal Copenhagen

$23.50

• Don't miss these collectors' items • Order Now!

c.e sorvin ltd.
"Your Scandinavian Furniture Centre"

In Victoria
2500 Douglas
386-2612

In Vancouver
339 W. Hastings St.
683-8042

VICTORIA STORE CLOSED WEDNESDAY
5-5

SPRING
SALE!

Here is an opportunity to refurnish your home or apartment with authentic SCANDINAVIAN MODERN FURNITURE at a real low cost—prices everyone can afford.

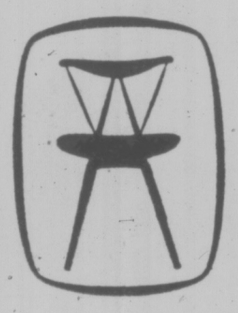

Direct Imports from
• Denmark
• Sweden
• Norway

c.e. sorvin ltd.
"Your Scandinavian Furniture Centre"

In Victoria
2500 Douglas
386-2612

In Vancouver
339 W. Hastings St.
683-8042

OPEN FRIDAY UNTIL 9 P.M.
VICTORIA STORE CLOSED WEDNESDAY
4-28

Exquisite
from Czechoslovakia

NOW IN STOCK—LIMITED QUANTITIES

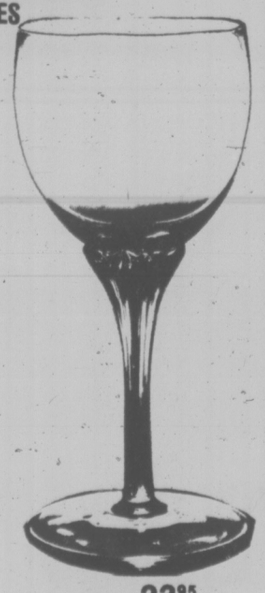

Beer Mugs ..... each 6.95
High Ball / Old Fashioned / Tall Stem Liqueur ..... each 5.95
Goblet / Dessert Dish ..... each 4.95
Martini / Wine / Champagne ..... each 4.50
Cocktail / Liqueur / Sherry ..... each 3.95
Swan Candy Dish ..... each 23.95
Hurricane Candle Holder ..... each 11.45
3 pce. Candle Holder set ..... set 29.95
2 pce. Candle Holder set ..... set 13.95
Bells ..... each 10.95
9 pce. Martini set ..... set 59.95
7 pce. Liqueur set ..... set 49.95

West Coast Gift Shops
CHARGEX
1253C Esquimalt Rd. 388-5732
Hours 9:30-5:00 Mon.-Sat.
master charge
4-22

Harrison
67TH ANNIVERSARY SALE

LIMITED TIME OFFER
CUSTOM MADE DRAPERIES
ANY LENGTH, ANY WIDTH
Planning to redecorate?
Now is the time, take advantage of this Anniversary Sale Offer now and save 50% on labour. Choose from the finest selection of Custom Drapery fabrics ever.
FOR FREE SHOP AT HOME SERVICE
Call 595-8114
Or visit a Harrison store near you.
50% OFF ON LABOUR

Be Sure To Shop Harrison For Many Unadvertised Specials During
Harrison's 67th Anniversary Sale

NIGHT-TIME COMFORTERS, DAY-TIME BEDSPREADS
MACHINE WASHABLE, REVERSIBLE
Repeat of A Sellout
50% OFF
Specially selected comforters and comforter ensembles priced as low as $24.97. Shop today and Save.

ANNIVERSARY SAVINGS
20% OFF
REGULAR PRICES
On ALL Window Shades
Plain and fringed. All sizes.
Cash in on Savings today.

47" Plain Your TERGAL
100% Polyester, Washable
10 Fashion Colours To Choose From
Orginally 3.49 yd.
SALE 1.47 YD.
Many other unadvertised specials in Drapery material by the YARD

YELLOW TAG SPECIALS
ASSORTED BEDSPREADS TO CLEAR 25% OFF
Shop early for Best selection

SPRING FABRIC SALE

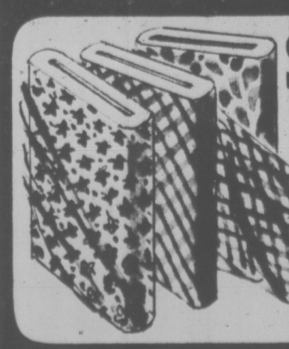

50% OFF MARKED PRICES
Timely savings on a wide selection of fabrics. Limited time only, save 50% on already reduced prices. Early shoppers get the best choice.
65% POLYESTER, 35% COTTON
45" "EYELETS"
TIMELY SAVINGS ON THIS "IN DEMAND" FABRIC
Reg. 4.99 yd. SALE 3.97 YD.

Hillside Shopping Center 595-8114

the Bay

Dazzle her on Mother's Day
Sunday, May 8.

PRINCE MATCHABELLI

A Special gift set for women who adore fragrances with flair
Choose Chachet (a unique fragrance that reflects the woman wearing it), or Windsong (a trendy, outdoorsy aroma). Gift pack contains ¼ oz. perfume spray mist and 1.3 oz. cologne spray mist.
8.50
Isn't that a lovely way to say thanks, love.
Cosmetics, Main Floor

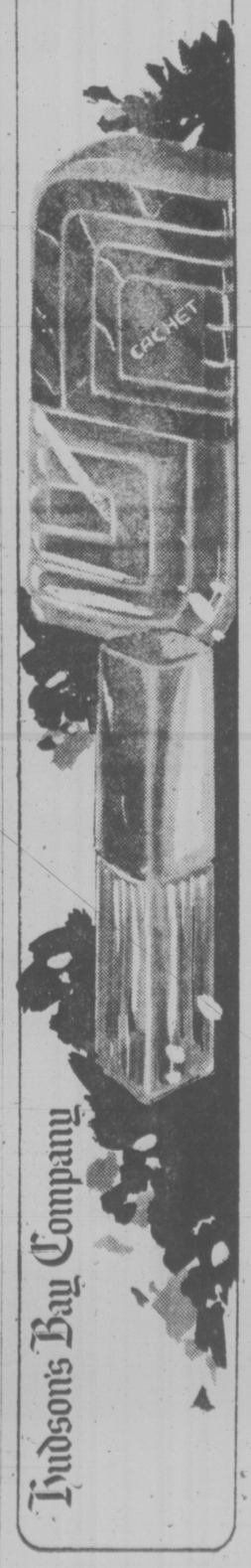

Hudson's Bay Company

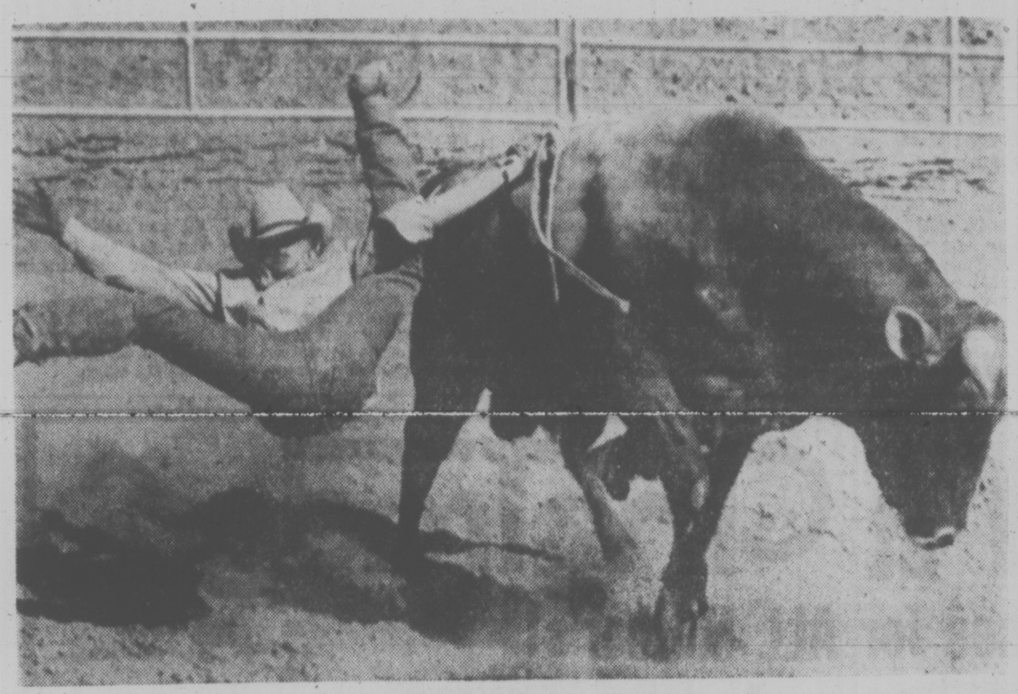

FAST FLIP sent Craig Addy of Coolidge, Ariz., ground bound at the All State High School Rodeo finals in Chandler over the weekend. Taking care of Addy was a broncing bull called Emergency.

Aqaba Keeps Its Tradition

By SAMIR AL-SHAMI

AQABA, Jordan (Reuter) — A baby boy is born, but contrary to Arab customs and traditions, total silence reigns. No one rejoices and there are no celebrations.

This is one of the unique practices still observed among some of the inhabitants of the Jordanian port of Aqaba on the Red Sea, just opposite the Israeli port of Eilath. A newlyborn baby is not even given a name until it is a week old.

During the week, a large sieve is used as the baby's cradle. Near it stands a jug full of water, covered with a white scarf. An egg dangles from a necklace of gold over it.

When the baby is seven days old, it is bathed with the jug of water, from which it is given a few drops to drink. The baby is then put back in the sieve, rocked and told: "Obey your parents and relatives."

Sheep are then slaughtered, sweets distributed and the baby is given its name.

Three thousand years ago, Aqaba was a flourishing centre where caravans from Damascus and the interior met and traded with ships coming up the Red Sea from Africa and the East.

Over the centuries trade routes changed and Aqaba lost its importance, especially as Jordan used Palestinian ports for its trade with the outside world.

Following the loss of Palestinian ports to Israel, the Jordan government realized the need to revive the port and in 20 years Aqaba became a modern port handling hundreds of thousands of tons a year.

Before the port flourished, fishing was Aqaba's only means of livelihood. Fishermen used primitive methods and in the 1930s Palestine was the main market for their catch.

Today, the fish have been driven out by the activity in the harbor and many young men who in former days would probably have become fishermen, now work in port clearance companies.

Aqaba gained its traditions from the Egyptians, the Saudis and the Jordanians, all of whom ruled it for various periods. It became Jordanian in 1924 when Emir Abdullah, the grandfather of King Hussein, led an army from Saudi Arabia north to Syria to fight the French and reinstate his brother Faisal— later king of Iraq—on the Syrian throne.

But Abdullah settled for ruling Transjordan at the intercession of Britain, France's ally during the First World War.

The ceremony of naming the baby boy seven days after its birth is believed to have been acquired by the Aqaba people through their contacts with ancient Egyptians or Africans.

Some men in the port town still wear the flowing Egyptian gallabiya and some wear the garb of women in the villages of Upper Egypt.

The town also had its own marriage customs and traditions, which are still observed by a few families.

A young man had to choose his bride from the Aqaba girls. He was not allowed to meet her before they were married and she was allowed to appear before visitors only after she gave birth to a baby.

The bridegroom continued to live in his father's house alone with his bride, regardless of the number of brothers and children.

This is because the father wanted him to help him in whatever work he undertook — fishing or agriculture.

Invasion Denied

DAR ES SALAAM (Reuter) — Tanzania denied charges that an invasion of Uganda from Tanzania is being planned. It said that the allegation by Uganda indicates President Idi Aman is facing problems in his own country.

Introducing the wines that need no introduction.

Famous names. Superb tastes. These fine wines and champagnes are here for you to enjoy. Don't wait for a big occasion. Plan one!

B & G Prince Noir A classic red Bordeaux wine, full-bodied yet light and smooth. A favourite in over 60 countries.

B & G Prince Blanc A delicate, fruity bouquet distinguishes this dry white wine, a blend from select Bordeaux vineyards.

Brolio Chianti Classico One of Italy's most esteemed Chiantis, estate-bottled by Barone Ricasoli. Robust with a dry, smooth taste.

Paul Masson Pinot Noir A smooth, richly-flavoured wine in the Burgundy tradition. Made in California from the noble Pinot Noir grape.

Paul Masson Chenin Blanc A pale golden California wine, medium-bodied with a subtle hint of sweetness. Serve well-chilled.

Mumm's Extra Dry Champagne Light, lively, most delicious. Mumm's the word for champagne loved around the world.

Mumm's Cordon Rouge Champagne Luxury for grand occasions. Mumm's elegant touch is clear in this brut light champagne.

International Wines & Spirits Ltd.

Vancouver, Winnipeg, Toronto, Montreal.

OAK BAY
VILLAGE SHOES
— MEN —

HUSH PUPPIES

SALE PRICE 18.95

As above in pigskin suede, beige and brown — Also in leather, black and brown, tie and slip-on. Size range 8-12 with some colors from 6½ to 15.

Reg. price $24-$27

HOURS 9-5:30 MON.-SAT.

2238 OAK BAY AVE.

Take advantage now of CP Air's advantages:

From Vancouver:

Toronto.	The earliest nonstop.	8:30 a.m. daily.	Breakfast & snack.
Toronto.	The only afternoon nonstop 747 service daily ex. Mon. (DC8 Mon.)	2:00 p.m. daily.	Lunch.
Toronto.	The only overnight nonstop.	11:59 p.m. daily.	Snack.

Plus 3 other flights daily.

Montreal.	The earliest nonstop.	9:00 a.m. daily.	Breakfast & snack.
Montreal.	The only afternoon same plane service.	1:30 p.m. daily.	Lunch & dinner.
Montreal.	The only overnight same plane service.	11:59 p.m. daily.	Snack & breakfast.

Plus daily nonstop service to Toronto. Convenient CP Air connection to Montreal.

Ottawa.	Nonstop to Toronto. Convenient CP Air connection to Ottawa.	8:30 a.m. daily.	Breakfast & snack.
Ottawa.	The only afternoon nonstop 747 service to Toronto daily ex. Mon. (DC8 Mon.) Convenient CP Air connection to Ottawa.	2:00 p.m. daily.	Lunch.

Plus same plane service every morning and afternoon.

Winnipeg.	The only early morning flight.	7:00 a.m. daily.	Breakfast.

Plus same plane luncheon service every afternoon

Edmonton.	The first nonstop.	7:00 a.m. daily.	Breakfast.
Edmonton.	The only early afternoon nonstop.	12:35 p.m. daily.	Lunch.

Calgary.	The only early afternoon departure. Nonstop.	1:30 p.m. daily.	Lunch.
Calgary.	The first evening nonstop.	7:00 p.m. daily.	Dinner.

These are just some of the beautiful advantages of flying CP Air from Vancouver to other major Canadian cities.

Others are our famous in-flight service. International cuisine. European wines and liqueurs. And warm, friendly people.

We also offer the same kinds of advantages when you fly home with us. And we do all this because we want you to fly with us. Now, and every time.

Book now. See your travel agent or call CP Air at 682-1411 in Vancouver. 382-6111 in Victoria.

Orange is Beautiful.
CP Air

Poor Mileage Puts Venerable V-8 Engine on Its Last Wheels

By DOUGLAS WILLIAMS
Washington Post

DETROIT — The end is in sight for the venerable V-8 engine, 75-plus years old and a high-volume centrepiece of the auto industry for more than half a century.

General Motors Corp. has told the National Highway Traffic Safety Administration (NHTSA) that the V-8 will most likely to be dropped in about five years as the primary power plant for family cars.

Today just under 70 per cent of all American-made cars are now being built with V-8 engines. About 20 per cent have six-cylinder engines and the remainder have four-cylinder power plants.

GM's reason for the V-8's demise is to be able to meet the federal law now on the books requiring vast improvements in the miles per gallon for all new cars sold through 1985 and after.

Oddly, the GM document was written before President Jimmy Carter announced his new cars based on their fuel tax-and-rebate program for economy. His program could only serve to accelerate the changes envisioned in GM's statement to NHTSA.

The auto maker's document detailing the drastic alterations likely in coming U.S. cars was drawn up in response to an NHTSA query about how GM planned to meet the required fleet average boost in fuel economy.

In it, GM made these points:

—No 1984 model GM car would have a V-8, and only the 1983 Corvette would have one.

—The 3.8 litre, roughly 230 cubic inch, V-6 would be the largest engine sold in 1984 models.

GM's just-downsized, hugely successful 1977 model big cars would again be cut in size for the 1983 model year. After that they would weigh roughly 3,200 pounds — or approximately what the present compact Chevrolet Nova weighs.

—Meeting the 1985 mileage requirement would enormously degrade acceleration and performance. None of the 1985 cars would go from a standing start to 60 miles per hour in less than 15 seconds, and most would average about 18 or 19 seconds.

—While the "drastic scenario" so carefully delineated would meet the mileage required by law, "there is no guarantee that the consumer will buy the products," GM said.

—Better radial tires should increase mileage for four-fifths of the 1985 cars by 4 per cent.

The General Motors submission is heavily spotted with blanks — things GM insists NHTSA treat with confidentiality. The document is not one GM is offering freely or widely in this city but is available to the public at the government's freedom of information library in Washington, D.C.

In addition to the things that GM sees in its crystal ball, the auto maker for the first time has specified the precise cost of downsizing its 1977 large cars.

"The downsizing applicable on 1977 (GM) regular and luxury cars was about as modest a program as possible, yet it cost about $1.1 billion.

IT'S MOTHER'S DAY at The Traders

We Have Values, Prizes, Gifts, and Surprises for ALL Mother's!

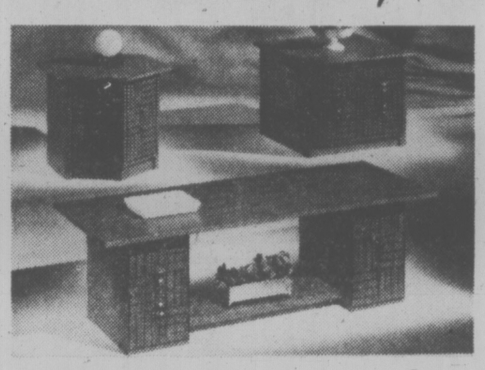

Cocktail Table, Hex. and Square Commodes With Doors, 3 Styles to Choose From.

3-Piece Set Your Choice $158

FREE Long Play Recording of Your Choice for All Mothers. Choose From a Big Selection While They Last. CKDA-1220 Will Be On Location All Day Saturday. Tune in for More Details. FREE Coffee and Donuts Too.

4-Piece Colonial Style Bedroom Suite (as shown), Triple Dresser with Gallery Mirror, 54x30" bookcase, headboard and 4-drawer chest. While They Last. 399.95

LIVING ROOMS FOR Mother's GOOD LIFE!

GLAMOUR AND LUXURY ARE YOURS when you select this hand outline quilted duo. Deep comfort from the attached pillow-back, extra thick cushions and channel arms. The lush VELVET design has the added touch of a contrasting welt. Dramatize your home with this scene stealer!

IF YOU'RE A SOFT TOUCH FOR VELVET - TAKE YOUR CHOICE

SOFA or LOVESEAT While They Last 449.95

ROLL ARMS WITH MATCHING CONTOUR BACK and inset front panels are features of this bold sofa. And so is the varied stripe Olefin fiber HERUCLON® fabric, great for durability. Give your room a boost at this low, low special price! While they last.

Your Choice Luxury Sofa or Loveseat 299.95

Admiral 30" Automatic Range

Fully Automatic, Clock-Controlled Oven with Clock and Timer. Window Oven. Plug-Out Elements and Storage Drawer.

Save On Our 1976 Model Clearance 299.95

Self-Cleaning Range

30" Automatic Models. While 1976 Models Last 449.95

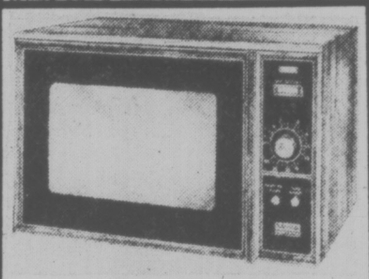

Admiral Quality MICRO-RANGE With Defrost Cycle!

Really Great Value on Floor Sample Models .. 399.95

DISHWASHERS by Admiral 6 push-button model

Dishwasher. Built-in sound insulated. White, gold, avocado.

299.95

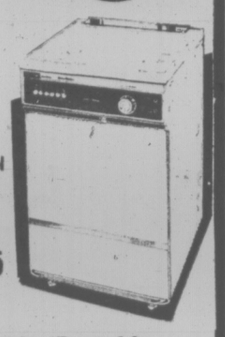

Convertable/Portable PUSH-BUTTON LUXURY

Portable 6 push-button model with recoil cord. Gold or avocado $10 extra 339.95

Admiral 13 cu. ft. 2-Door FRIDGE/-FREEZER Great Value While 1976 Models Last. $10 More for Gold 389.95

18 cu. ft. SIDE-BY-SIDE Frost-Free DUPLEX

On easy roll-out casters and levellers. Great value While 1976 Models Last. $10 More for Colour 699.95

Yes . . . Trade-Ins Always Welcomed. EVEN LESS With Your Trade-Ins!

Treat Mother to an Admiral Color TV!

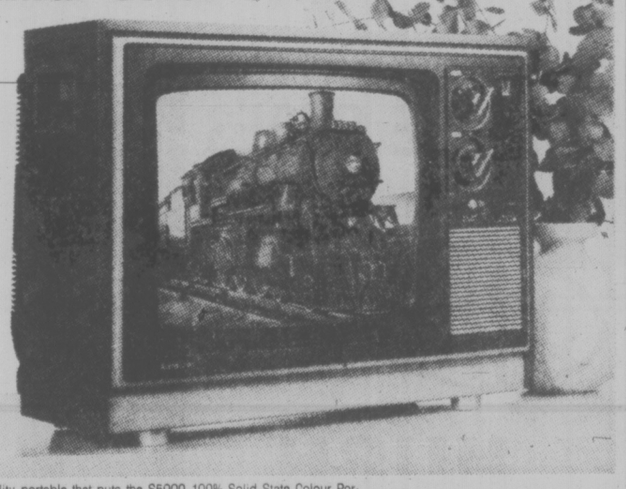

Admiral quality portable that puts the S5000 100% Solid State Colour Portable Chassis together with the Precision In-Line Negative Black Matrix picture tube, ENERGY-SAVER switch and DAY/NIGHT brightness switch into a modern walnut grained vinyl on wood cabinet to give you superb home entertainment!
Instant Play with ENERGY-SAVER switch, DAY/NIGHT switch, *23,000 volt picture power, *Solid State AFC, *Pre-set VHF fine tuning *Rotary preference control, *VHF/UHF Rotary Detent, Tuning, *4" speaker, *Dipole Antenna, *75 ohm cable connector, *Recessed carrying handle, *16"H, 21½"W, 16½"D, *Model No. 16C708, 1977.

$399

A FULL 3-YEAR WARRANTY ON PARTS AND SERVICE!

Subject to Conditions and Limitations Explained in the Warranty. All 1977 Model Color TVs

SEE OUR NEW ARRIVALS OF HOME FURNISHINGS
New Models, New Styles, New Colors, Fabrics, etc.

BUT WE NEED MORE FLOOR SPACE . . .
So Come In and Wheel and Deal On A Discontinued Or Older Model Floor Sample.
ALL REASONABLE OFFERS WILL BE ACCEPTED.

The Traders

Phone 388-6264 715 Finlayson Street

WIDE OPEN TO SERVE YOU — 9 a.m. to 9 p.m. Mon. to Fri., Sat. to 6 p.m., SUNDAY NOON — 5 p.m.

FAMILY CIRCUS

"The other three learned to say 'Mommy' first. Wonder how PJ learned to say 'Daddy.' "

DENNIS THE MENACE

"YOU KNOW THAT VASE YOU ALWAYS WORRY ABOUT, THAT GOT CRACKED? WELL, YOU DON'T HAVE TO WORRY ABOUT IT NO MORE."

CATHY

HAGAR

PEANUTS

BROOM-HILDA

MISS PEACH

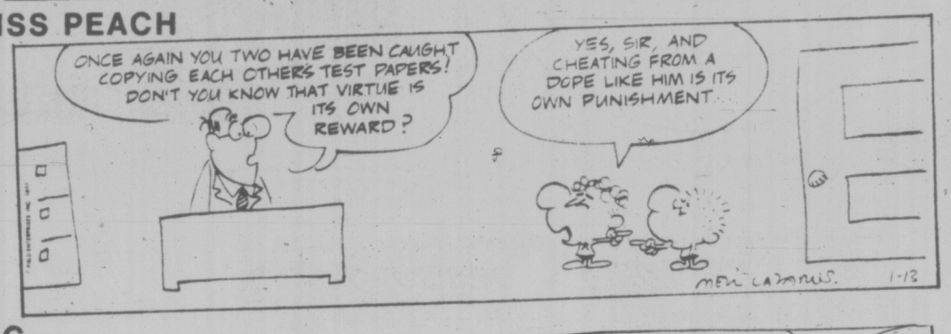

B.C.

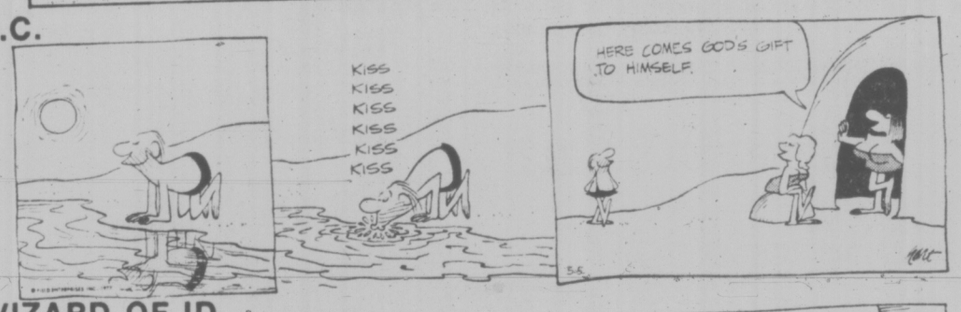

WIZARD OF ID

APARTMENT 3-G

NANCY

MARK TRAIL

The Bridge Expert

By FRED KARPIN

In today's deal, our South declarer should be criticized, not for not finding the winning line of play, but for adopting a line of play that offered absolutely no chance of success. The hand came up in a rubber-bridge game.

NORTH
♠ 6 3
♡ Q 6
◇ 9 7 4 2
♣ J 9 8 5 3

WEST	EAST
♠ J 10	♠ 9 8 5 4 2
♡ J 9 7 5 2	♡ 10 8 4 3
◇ 8 5	◇ A 6 3
♣ A 10 7 4	♣ Q

SOUTH
♠ A K Q 7
♡ A K
◇ K Q J 10
♣ K 6 2

The bidding:

South	West	North	East
3 NT	Pass	Pass	Pass

Opening lead: Five of ♡.

Upon winning West's opening lead with his king of hearts, South promptly laid down his king of diamonds. West won the trick with his ace and returned a heart, driving out South's ace. Declarer now had eight sure winners: three spades, two hearts and three diamonds. And that's what he had when play had ended, for when West eventually obtained the lead with his club ace, he cashed three heart tricks.

The hopelessness of attacking the diamond suit at trick two would have been apparent to an expert declarer, since attacking that suit had to result in the defenders establishing at least three heart tricks before declarer could bring home nine tricks.

At trick two, declarer should have banged down his club king. By so doing, he would have two things going for him. First, if either defender happened to possess the A-x-x of clubs, he might well have assumed that South had the K-Q-x; and by declining to capture the king (and South's hypothetical queen), he would prevent declarer from ever reaching dummy to cash the to-be-established club suit.

And secondly, if the king of clubs were permitted to win, declarer would have "stolen" a trick. Now he would abandon the club suit and swing over to diamonds, to bring home three diamond tricks and his contract.

As the club suit was actually distributed, South's club king would have felled East's queen. If West didn't take his ace, South would now attack diamonds. And if West took the club king with the ace, South, upon regaining the 10 of clubs, and bring home four club tricks, and fulfill his lead, would be able to finesse twice against West's marked contract.

CRYPTIC CROSSWORD

ANSWERS TO WEDNESDAY'S PUZZLE

ACROSS
1 Wedding feast
7 Appal
8 Palma
9 Hie
10 Flour-mill
11 Ration
12 Remote
13 Lacerates
17 Tar
18 Smash
19 Aisle
21 Growing pains

DOWN
1 Weather-glass
2 Imp
3 Gallop
4 Exports
5 Salmi
6 Ball-bearings
7 Alert
10 Floor-show
13 On the
14 Strain
16 Chair
21 Sap

CLUES

ACROSS
1 One of the strings, we hear, will produce harmony (6)
4 The boss goes to No. 10 where the broadcast comes from (6)
9 Doing what is necessary to prevent rows! (5-8)
10 Delivered complete collection without charge (3, 4)
11 First to get ready to fire (5)
12 This gives warning of a temptress (5)
14 More than one open carriage goes tediously along (5)
18 Rouse oneself for a festival (5)
19 Inert, but I have to qualify first (7)
21 What the bride is taken for (6, 2, 5)
22 Stampede on the long grass (6)
23 Droll nonsense may well bring the house down! (3-3)

DOWN
1 Help a vessel before it's wrecked! (6)
2 Catastrophe in the royal household — look for trouble (5, 8)
3 Two-way means of location (5)
5 Horseman who knows all the oaths? (7)
6 This gives the motorist hindsight (7, 6)
7 One interrupts the dreadful ogres in the revels (6)
8 Office workers after a secret sign! (5)
13 Bereft of pupils (7)
15 Make a disapproving cry about a doctor and get the cane (6)
16 Film a petty-officer in the sun (5)
17 Leave the fruit, by the sound of it (6)
20 This will remove the waste from the dress-maker (5)

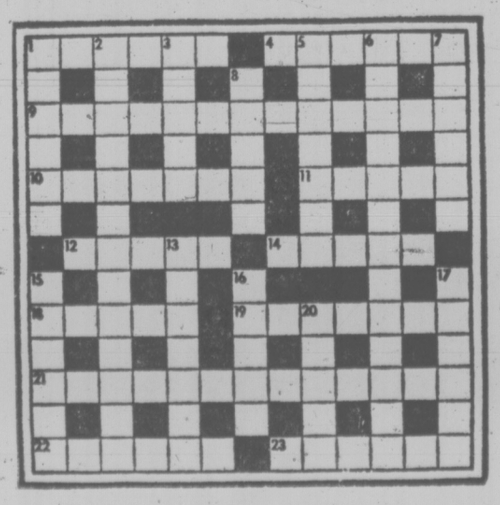

ANSWER TOMORROW

LITTLE PEOPLE'S PUZZLE

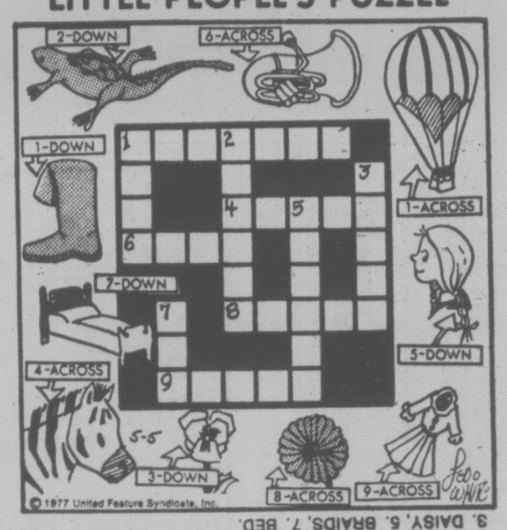

ANSWERS: Across—1. BALLOON, 4. ZEBRA, 6. TUBA 8. DAISY, 9. DRESS. Down—1. BOOT, 2. LIZARD 3. DAISY, 5. BRAIDS, 7. BED.

YOUR HOROSCOPE

Astrological Forecast for Friday, May 6

By SYDNEY OMARR

ARIES (March 21-April 19): You get good news where profession, promotion are concerned. In personal life, you may feel put upon by one who is not carrying a fair share of responsibility. you'll be dealing with another Aries. A Libran will bring up a legal question. Number "9" will figure in scenario.

TAURUS (April 20-May 20): Lunar aspect coincides with travel, written communications, evaluation of long-range plans. Your creative capabilities come into focus. Limitations are removed. Enlarge horizons — dedicate yourself to living up to potential. Yes, you can do it! Leo aids.

GEMINI (May 21-June 20): Concern with mystery or occult is accented. Financial status of partner or mate is spotlighted. Refuse to be trapped by red tape or "office politics." Aquarian helps you to rise above petty differences. Follow through on hunch. Learn by teaching.

CANCER (June 21-July 22): If you don't know what to do, do nothing. Forces tend to be scattered. Be versatile, display sense of humor — entertain and be entertained. Social activity accelerates. If you fail to use common sense in diet, be ready to pay a price. Sagittarian is bearer of good news.

LEO (July 23-Aug. 22): Concentrate on basic issues, become familiar with special services, material that is available. Employment, health, the sharing of interests with one close to you — these are spotlighted. Study fine print.

VIRGO (Aug. 23-Sept. 22): Accent on creative projects, children, affairs of heart. Means you are vital, dynamic, capable now of imprinting style. Be ready for quick change of scenery. Get ideas on paper. Be confident. You get what you want — ask for what you can handle, not for outlandish "reward."

LIBRA (Sept. 23-Oct. 22): Home base is more important than usual; time to check structure, be aware of what is planned for future — especially concerning business and family. Scorpio, Aquarius, Taurus individuals figure prominently.

SCORPIO (Oct. 23-Nov. 21): Ability to sense, to predict accurately, is enhanced. Overcome tendency to brood. You can correct "bothersome" situation. Key is to define terms, to be positive about quotations, directions. Family, relatives in transit command more-than-usual attention.

SAGITTARIUS (Nov. 22-Dec. 21): Accent on money, organization, becoming seriously involved with project, situation, individual. You locate what had been misplaced — you bring priorities into sharp focus. Responsibilities are clearly outlined, defined.

CAPRICORN (Dec. 22-Jan. 19): Opportunity exists to gain greater recognition, to spread information, product over a wider area. Cycle is such that you should trust your own judgment, intuition. Aries, Libra persons are in picture.

AQUARIUS (Jan. 20-Feb. 18): Avoid being "trapped" into confining situation. Give yourself room to experiment, to adjust based on feedback of additional information. You are likely to receive communication from one who is immobile in home, hospital. Be receptive.

PISCES (Feb. 19-March 20): Do what you feel, not necessarily what others dictate by what they term "logic." Aquarian is in picture. Romantic episode punctuates activities. Morale soars as wish is fulfilled. But don't leave reality — you have to come back sooner or later.

IF MAY 6th IS YOUR BIRTHDAY, your voice is unusual, striking—an outstanding plus for you. You are sensuous, appreciate luxury, can choose jewelry and art objects in league with experts. You have a "sweet tooth," opposite sex finds you attractive and "spoils" you. Libra, Scorpio individuals play important roles in your life. September will be your most significant month of 1977, a year which features money responsibility, more money and love and better organization.

FUN WITH FIGURES

By J. A. H. HUNTER

Each letter in this "doubly-true" alphametic stands for a different digit.

Two is the only even prime number, and here our TWO is indeed prime. What is SEVEN?

NINE
LESS
TWO
———
SEVEN

Thanks to D. M. Millar, Montreal.

(Answer tomorrow)

Yesterday's answer: Ages 2 and 6 years.

Use Television to Fight Violence—Psychiatrist

TORONTO (UPI) — Television, often accused of fostering violence, should be used to combat it by giving people insight into their violent impulses, a prominent American forensic psychiatrist, said today.

Dr. Walter Bromberg of Sacramento, told the American Psychiatric Association most people have "unconscious motivations for murder," including jealousy, anger over sexual inadequacy and generalized hostility.

Bomberg, who provided defence attorneys with a psychiatric profile of Jack Ruby, killer of Kennedy assassin Lee Harvey Oswald, said he studied various forms of entertainment and concluded television could be used to stem North American's growing rate of homicide.

"There's a basic preoccupation with death in our daily thought . . . a constant of aggression in this country in the past 100 years," Bomberg noted.

Television and other forms of entertainment use violencee to please viewers, but minimize audiences' feelings of participation in violent acts by concentrating on chase scenes and the actions of detectives or other heroes, Bomberg said.

Lotteries Cutting Into Racing

VANCOUVER (CP) — The lottery rage may be cutting into the race track business, Jack Diamond, chairman of British Columbia Turf Ltd., said following the annual general meeting this week.

Diamond said he was surprised to see long lineups to buy lottery tickets.

He said "people have only so much money to spend on gambling and entertainment, and the lotteries are getting a big share."

B.C. Turf earlier reported a 1976 loss of $164,026 or 17 cents a share, but the loss was attributed to non-track operations.

Diamond also said the government's eight per cent take from track gross revenue is too high.

"We get nine-and-a-half per cent. In Seattle the track gets 10 per cent, the government five per cent and 85 per cent goes back to the public. Here 82 per cent goes back to the public."

A Big Night at Music Festival

Tonight marks one of the highpoints, particularly from the viewpoint of public interest, in the two-week Greater Victoria Music Festival. The Rose Bowl competition for adult vocalists will take place at First United Fellowship Hall, Balmoral, at 9 p.m.

It will be preceded at 8:30 by the final competition for winners of junior vocal classes. The evening program will begin at 7:30 with three popular choirs in three separate classes: St. John's Church Choir, Arion Male Choir and the City of Gardens Chapter, Sweet Adelines.

Junior vocal winners, one of whom will be selected to represent Victoria in the provincial finals, are Ingrid Attrot, Susan Pye, Jennifer Doyle, Adrian Butler and Gordon Thomson.

Selected to be Rose Bowl Contenders are Jane MacKenzie, Joice de Shield, Dennis Goodwin, Corinne Eckert and Susan Westmacott. Adjudicator Phyllis Thomson will also choose one of this group to proceed to the provincial festival which is to be held in Victoria in June.

Other important events to come include the piano championships which climax with the Victoria City Medallion contest for open class winners, which will take place at Newcombe Auditorium, Friday at 8 p.m. Both adjudicators Phyllis Schuldt and Nigel Coxe will be present and will announce their choice of performers — one in the 16 years and under, and one in 30 years and under categories to be provincial finalists.

Wood wind and brass championships take place Friday afternoon at First United, and the dance honor performance and schools honor performance also on Friday; the former at Oak Bay Junior at 8 p.m. and the latter at Central Junior at 7:30 p.m.

At the McPherson Playhouse on Monday at 8 p.m., the whole festival winds up with a gala program featuring outstanding and award-winning performances from various classes.

Season ticket holders can purchase tickets for this event at half price. All seats reserved and tickets available at the McPherson box office.

$350,000 Paid In Libel Suit

SAN FRANCISCO (AP) — A federal judge on Tuesday awarded former San Francisco mayor Joseph Alioto $350,000 in damages from the publishers of Look magazine for an article alleging Alioto had a "web of alliance with the Mafia." The judge denied Alioto's claim for punitive damages. Alioto had asked for $500,000 general damages and substantial punitive damages.

enjoy dinner dancing at HY'S HILLSIDE INN

Enjoy the relaxing atmosphere of our beautifully decorated dining lounge.

Music by GABBY
Friday 7-11 p.m.
Saturday 8-12 p.m.

Open Mon. to Sat. 11:00 a.m. to 1:00 a.m.

Hillside SHOPPING CENTRE
RESERVATIONS: 595-2552
American Express
4-28

THE INN ON CENTENNIAL SQUARE
CENTURY INN
Buffet of the Century
Every Friday 6:00 to 10:00 p.m.

MENU
— Roast hip of beef carved to order, complete dinner
— Complete selection of cold cuts and various salads
— Baked salmon
— All you can eat for $7.95 including dessert and coffee. Regular menu also available until 11 p.m.

Dance to the "Bill Sample Trio"
Tues. through Sat. from 8:30 p.m.
603 Pandora at Government 383-1151

Imperial Inn

Enjoy quiet poolside dining in the WINDSOR ROOM

DINE OUT for Mother's Day

SPECIAL
MOTHER'S DAY MENU
SATURDAY AND SUNDAY
Choice of
Renowned Pepper Pot Soup
or The Imperial Salad
PRIME RIBS OF BEEF
NEW YORK STEAK
Fresh Broiled
B.C. SALMON FILET
Dessert — CHEF'S SURPRISE
CHOICE OF BEVERAGE
$6.95 complete
Children's Portions Available

Reservations Requested 382-2111
Imperial Inn
1961 Douglas 5-5

RED LION INN

OPUS II
nightly in the Red Lion Lounge . . .
May 2nd through 14th
Come and thrill to the electric keyboard of Theresa, with Carl on drums — a great sound; a fun evening!
5-5

Sunday, May 15th 8:00
the fm-ninety-nine children's fund presents
bruce cockburn IN CONCERT

THE McPHERSON PLAYHOUSE
PLAYHOUSE BOX OFFICE and HILLSIDE MALL BOX OFFICE

CJVI 900 presents
THE HIGH PRIEST OF COUNTRY MUSIC

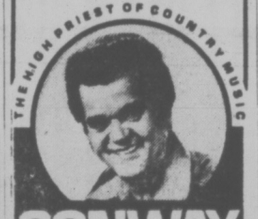

CONWAY TWITTY
with The Twitty Birds

"Country Bumpkin" CAL SMITH and The Country Bumpkins
"Don't Cry Joni" JONI LEE

MEMORIAL ARENA
TUESDAY — MAY 10
$5.00, $6.00, $7.00
Tickets at Arena Box Office and Hillside Mall Ticket Booth
4-16

JOIN THE GREAT KILOMETER KAPER
BOY SCOUT WALKATHON

Brentwood Inn
7172 Brentwood Drive
Brentwood Bay
Vancouver Island
NEXT TO MILL BAY FERRY

MAY SPECIAL
BABY TROUT BUCCANEER
SALAD BAR
OVEN BAKED SCONE BREAD
STREAK AND KING CRAB
FRESH VEGETABLES and POTATO
BAVARIAN CREME
BEVERAGE
$10.95 Per Person

Mother's Day Buffet Dinner
5-9:30 — $8.95
CHILDREN UNDER 12 — $4.95
5-5

LOUISE ROSE

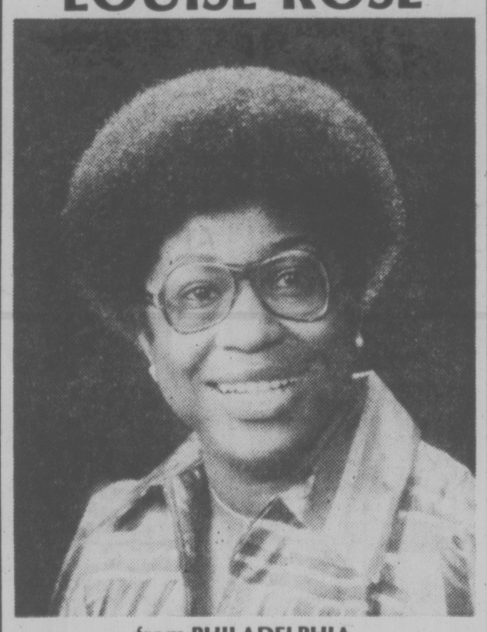

from PHILADELPHIA
Playing the piano for your enjoyment in the WADDLING DOG LOUNGE
Every Friday and Saturday Night
8:00 P.M. to 12 MIDNIGHT
for the month of May only!
Don't be disappointed!
Arrive Early! (No Reservations)
If you wish to enjoy our delicious Hot and Cold Buffet in the lounge
— $6.00 per Person
(NO MINORS)

THE WADDLING DOG INN
CHARGEX master charge AMERICAN EXPRESS
15 minutes from downtown Victoria
ON THE PATRICIA BAY HIGHWAY
AT MOUNT NEWTON CROSSROAD
5-4

ESCAPE UNDER SAIL
is finally here
A full length motion picture to capture any sailor at heart. A dream cruise to the SOUTH PACIFIC.
McPHERSON PLAYHOUSE
TUES., MAY 17 — 8 P.M.
Tickets available at the McPherson Playhouse Box Office — Hillside Mall
ALL SEATS RESERVED
$3.50
5-5

King's Den
655 DOUGLAS ST.
FULL DINING FACILITIES
OVERLOOKING THUNDERBIRD PARK

MOTHER'S DAY SPECIAL
Fri., Sat., Sun.
10% REDUCTION
on our regular dinner menu
PLUS
On Sunday —
FREE CARNATIONS for the ladies.
FOR RESERVATIONS Phone 388-4488

LUNCHEON SPECIALS Served Daily!
The Queen's Room, at the top of The Inn caters to weddings, banquets, parties, etc. Inquiries: Phone 388-4488.
5-5

at THE ESQUIMALT SPORTS CENTRE

SUMMER FUN IS BOOGIE FUN
STARTING THURS., MAY 5th 7:30 p.m.
Dance to The Today Sounds of "VOYAGE"
ADMISSION $2.00 person
call 386-3261 for information
SOMETHING FOR YOUR MOM AND DAD TOO . . .
MOM AND DADS SHOW AND DANCE COME SAT., JUNE 11th, 9:00 p.m.

Have a chef for dinner.
In the Red Lion dining room, we do things a little differently.
When you come to dinner, you'll get your very own chef.
He'll discuss the menu with you.
Take your order.
Then go and prepare your dinner just the way you like it.
It's a bit special, yes.
But that's the way we want your dinners to be at the Red Lion.
Come and taste this personalized dining experience.
(No, we're sorry, you won't be able to take him home with you.)
RED LION MOTOR INN
For reservations, and your own chef, phone 385-3366

Millers Capitol City

1	FLY LIKE AN EAGLE Steve Miller Band		
2	AT THE SPEED OF SOUND Wings	8	HEART LIKE A WHEEL Linda Ronstadt
3	SLEEPWALKER Kinks	9	SOUTHERN NIGHTS Glen Campbell
4	SONGS FROM THE WOOD Jethro Tull	10	OLE ELO Electric Light Orchestra
5	A NEW WORLD RECORD Electric Light Orchestra	11	BAND ON THE RUN Wings
6	ABBEY ROAD Beatles	12	DARK SIDE OF THE MOON Pink Floyd
7	NIGHT MOVES Bob Seger	13	THE BEST OF GEORGE HARRISON George Harrison

ONLY $3.93 AT Millers
CHARGEX master charge
LIMITED QUANTITIES ON SOME ITEMS
MORE THAN MUSIC
726 Yates Street Mall • 388-6295
Open 'til 9 p.m. Thurs. & Fri.

COSTUME CONTEST PLANNED

The Victorian Celebrations Society is sponsoring a costume and decoration contest in connection with Victorian Days.

Separate awards will be presented for Saanich, Esquimalt, Oak Bay and Victoria. Winner in each of four categories in each municipality will be presented with a scroll.

In addition, the over-all winner will receive the Grand Champion trophy.

Categories are stores, banks, restaurants and hotels-mptels. Judging will begin May 19 and winners will be announced May 25.

Information and official entry forms are available at the society's office.

Volunteer Crafts Teachers Sought

Volunteers are wanted to help teach arts and crafts to the physically and mentally handicapped at Cornerstone, 5184 Cordova Bay, an activity centre sponsored by the Canadian Mental Health Association.

The centre, actually situated in the hall of St. David's-By-The-Sea Church, observed Canadian Mental Health Week today with a 'drop-in' tea and display of crafts.

Paula Leslie, a nurse and member of CMHA, said the society is always looking for people who will not only teach crafts but will socialize—sit and talk—with people attending the centre.

"As a centre it is a complete success," she added. "We are better off than similar centers in other cities."

She said Cornerstone is also used by the retarded from Glendale and Springwood, the physically handicapped from Gorge Road Hospital, as well as senior geriatrics from Mountain View and Tillicum-rest homes.

Entertainment Guide

THE BUTCHART GARDENS . . . particularly lovely right now as they present "SPRINGTIME '77." Each year "SPRINGTIME" becomes more exciting with new techniques, new ideas, new varieties, new flowers (35,000 additonal Tulips brought in from Holland especially for this occasion) . . . Be sure to see the New Dolphin Fountains!

BUTCHART GARDENS RESTAURANT is now open every day, 11 a.m. to 5 p.m. serving delicious lunches, afternoon teas . . . Coffee Bar always open . . . Plan now with your family or friends for one of your happiest outings. Gardens open every day of the year, now 9 a.m. to 7:30 p.m.

CINEMA SHOWCASE

GEORGE C. SCOTT IN . . . Paramount Pictures Presents "Islands in the Stream" — OAK BAY, 2164 Oak Bay Avenue, 598 2213 — MATURE — NIGHTLY 7:00 & 9:05

THREE ACADEMY AWARDS! "ROCKY" — CAPITOL, 805 Yates, 384 8611 — NIGHTLY 7:00 & 9:05 — MATURE

An epic fantasy of peace and magic. 20TH CENTURY-FOX PRESENTS A RALPH BAKSHI FILM "WIZARDS" — NIGHTLY 7:00 & 9:00 — ENDS THURS. — CORONET, 636 Yates, 383 6494 — MATURE — Warning: some violent scenes. — R. W. McDonald, B.C. Director.

MGM presents "DEMON SEED" — ROYAL, 805 Broughton, 383 6711 — ENDS THURSDAY — NIGHTLY 7:15 & 9:20 — MATURE

"SUNDANCE & THE KID" ENDS THURS. — GATES 8:00 SHOW 8:30 — DIXIE DYNAMITE — TILLICUM DRIN, Burnside at Tillicum, 382 7531 — MATURE — Warning: some violence and coarse language. — R. W. McDonald, B.C. Director.

2 EROTIC films too good to miss... these girls are open to any suggestion...! Maid TO ORDER — PLUS — BEDSIDE TEACHER they loved his method! — ENDS TONITE — fox cinema quadra at hillside 382-3370 — COMPLETE SHOWS NITELY AT 6:30 and 8:05 — Warning for both: completely concerned with sex. (B.C. Director)

TOMORROW! SIDNEY POITIER · BILL COSBY · HARRY BELAFONTE — LET'S DO IT AGAIN — UPTOWN SATURDAY NIGHT — MATURE: ONE COMPLETE SHOW 7:45 P.M.

ENDS TONITE! AT 7:00 & 9:00 "SEX WITH A SMILE" — Warning: nude and suggestive scenes. (B.C. Director)

382-5922 TOWNE 808 DOUGLAS ST. in Nootka Court

CHILDREN'S MATINEE ALL CARTOON SHOW Saturday at 1 and 3 p.m. All Seats $1.00

TONITE AT OUR DRIVE-IN "EXIT THE DRAGON, ENTER THE TIGER" PLUS "MAD DOG MORGAN" — Warning: brutality and frequent violent scenes. (B.C. Director) — DUNCAN DRIVE-IN 746-7695 — GATES 8:00 SHOW 8:30

For 9.95 you can turn Friday and Saturday into sheer ecstasy

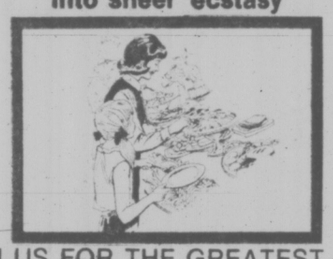

JOIN US FOR THE GREATEST BUFFET IN TOWN!
MAY 6 and 7, 5 to 10 p.m.

HOT • STUFFED FILET OF SOLE FLORENTINE • CREAMY SEAFOOD NEWBURG WITH LOBSTER • STEAMED CLAMS AU JUS • DEEP FRIED PRAWNS, SCALLOPS AND OYSTERS • BAKED SPRING SALMON • WHOLE CRACKED CRAB

COLD • SMOKED OYSTERS • TUNA SALAD VINEGRETTE • STEAMED PRAWNS IN THE SHELL • SHRIMP SALAD LOUIS • OYSTERS ON THE HALF SHELL • STUFFED HERRING • SMOKED SALMON • CRAB SALAD A LA MAISON • TOSSED SALAD, COLESLAW • POTATO SALAD • BEANS VINEGRETTE • CUCUMBER SALAD • PICKLED BEETS • BEVERAGE

DESSERT • BLACK FOREST CAKE • SELECTION OF PASTRIES • FRUIT COCKTAIL • ASSORTED CHEESE PLATTER

BRING YOUR RAPACIOUS APPETITE AND THE ONES YOU LOVE

ADULTS 9.95 CHILDREN UNDER 12 4.95

SPECIAL MOTHER'S DAY BUFFET
SUNDAY, MAY 8
5-7 p.m. and 7-9 p.m.
Complimentary Fresh Flower for each Mother
ADULTS 8.95
CHILDREN ½ PRICE

PHONE 386-1422
Sherwood Park Inn
123 GORGE RD., EAST
5-5

THEY'RE COMING. THEY'RE HEADED YOUR WAY. OR IS IT TOO LATE FOR YOU, TOO?

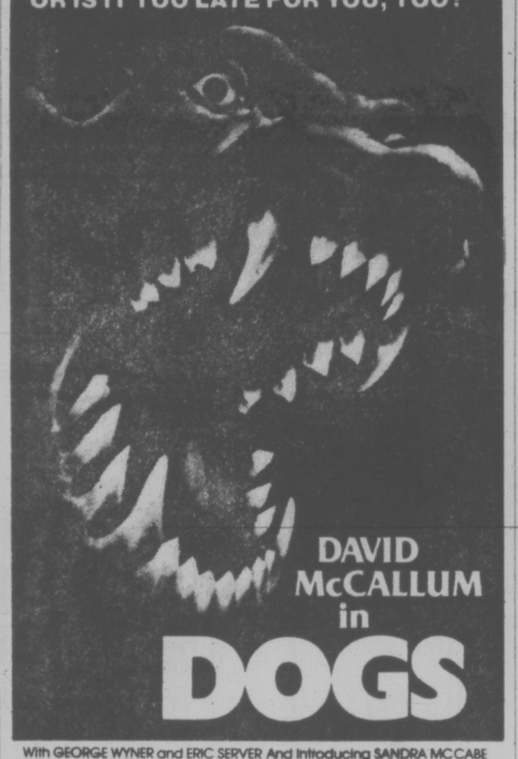

DAVID McCALLUM in DOGS
With GEORGE WYNER and ERIC SERVER And Introducing SANDRA MCCABE
Executive Producer MICHAEL LEONE • Produced by ALLAN F. BODOH and BRUCE COHN
Directed by BURT BRINCKERHOFF • Written by O'BRIAN TOMALIN
Warning: frequent frightening and gory scenes. (B.C. Director).
odeon 2 780 YATES STREET 383-0513 — STARTS FRIDAY

What they do after hours is their business!
THEY WERE THE GIRLS OF OUR DREAMS...
the POM POM GIRLS — Warning: some coarse language and occasional nudity. (B.C. Director)
plus
The swinging barmaids — They love big tips! — Warning: sex and brutality. (B.C. Director) — When the bar closes the action really begins!
TOMORROW! fox cinema quadra at hillside 382 3370

Warning: a series of brutal murders. (B.C. Director)
THE TOWN THAT DREADED SUNDOWN A TRUE STORY Starring BEN JOHNSON
odeon 1 780 YATES STREET 383-0513 — ENDS THURSDAY — NIGHTLY 7:15, 9:10

The CB battle cry of The Great Trucker's War! "Breaker! Breaker!" — MATURE: frequent violence and coarse language. (B.C. Director)
odeon 2 780 YATES STREET 383-0513 — ENDS THURSDAY — NIGHTLY 7:10, 9:15

TWO MASTERS WITH A THOUSAND WAYS TO KILL, TRIGGER A MARATHON MASSACRE
STARRING ROBERT CONRAD DON STROUD
SUDDEN DEATH
A BLAZING FRENZY OF REVENGE!
Warning: brutal violence throughout. (B.C. Director).
odeon 1 780 YATES STREET 383-0513 — STARTS FRIDAY

"Uproarious as well as irreverent..." Bob Thomas ASSOCIATED PRESS
PAUL NEWMAN in SLAP SHOT — violence and coarse language. (B.C. Director)
haida 808 YATES STREET 382-4278 — MATINEES FRI., SAT., SUN. 1:45, 4:20 — NIGHTLY 7:05, 9:30

ENDS THURS. 7:10, 9:10 — The Ups and Downs of a Handyman ...and his comings and goings! — nude sex, suggestive dialogue. (B.C. Dir.)
COUNTING HOUSE 1 BROAD AT BROUGHTON 383-3434

7:05, 9:10 ENDS THURS. "THE EAGLE HAS LANDED" — MATURE — occasional violence. (B.C. Director)
COUNTING HOUSE 2 BROAD AT BROUGHTON 383-3434

"THE BEST OF THE BEST— and surely the wittiest." —TIME MAGAZINE
"THE BEST foreign film of the year." —NATIONAL BOARD OF REVIEW
"One of the year's TEN BEST!" —KATHLEEN CARROLL/DAILY NEWS —RICHARD SCHICKEL/TIME MAGAZINE —STEWART KLEIN/WNEW-TV —ALEXANDER KENEAS/NEWSDAY —NORMA McLAIN STOOP/AFTER DARK —ANDREW SARRIS/VILLAGE VOICE

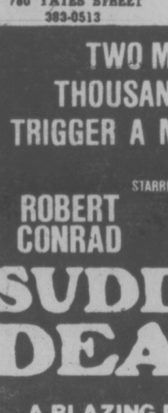

Eric Rohmer's THE MARQUISE OF O...
Directed by ERIC ROHMER based on the novel by H. von Kleist In color from New Line Cinema in German with English Subtitles
STARTS FRIDAY 7:05 9:05
COUNTING HOUSE 2 BROAD AT BROUGHTON 383-3434
MATURE

When a simple garage mechanic suddenly inherits a billion dollars, he gets more action, excitement, romance and riotous adventure than money can buy!

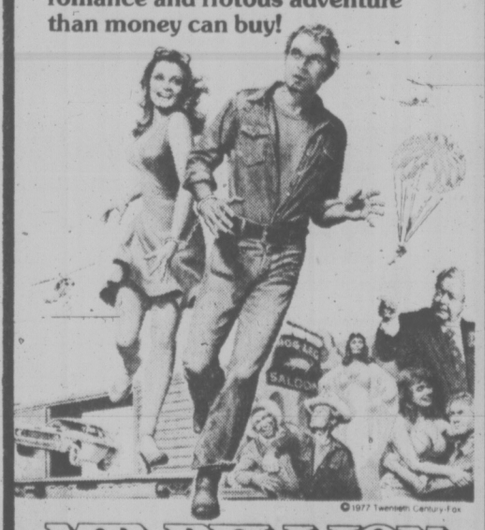

© 1977 Twentieth Century-Fox
MR. BILLION (Where The Nice Guys Finish First For A Change.)
TWENTIETH CENTURY-FOX PRESENTS TERENCE HILL · VALERIE PERRINE "MR. BILLION"
A PANTHEON PICTURES-KAPLAN/FREEDMAN PRODUCTION
SLIM PICKENS · WILLIAM REDFIELD · CHILL WILLS and JACKIE GLEASON as Cutler
STARTS TOMORROW! (AT TWO THEATRES) MATURE
CORONET 636 Yates 383 6494 — TILLICUM DR-IN Burnside at Tillicum 382 7531

"JABBERWOCKY" MONTY PYTHON'S NEWEST, MOST COMPLETELY DIFFERENT MOVIE WILL START EATING VICTORIA TOMORROW AT THE ROYAL THEATRE. WATCH OUT!

FULL MEASURE OF FOOD VALUE FOR YOUR FOOD DOLLAR

LOW COST

Louie's Low Cost Food Mkt., 658 W. Burnside
Lewis Low Cost, 2897 Foul Bay Road
Rayner Low Cost, 3931 Blenkinsop Road
Super Low Cost, 899 Esquimalt Road
Wellburn's Super Mart, 1058 Pandora
Lee & Sons Low Cost, 4085 Quadra Street
Wellburn's Country Market
Corner Wilkinson and Interurban
Willoway Mkt., 2579 Cadboro Bay Rd.
Frank's Low Cost 2002 Oak Bay Ave.
Valu Way Low Cost & Florist, Burnside
Brown's Low Cost, 204 Menzies St.
Cheong's Low Cost, 811 Creighton Road
Deep Cove Trading Co., Deep Cove
Gorgeway Low Cost, 300 Gorge Road W.
Hillside Low Cost, Hillside Avenue
Young's Low Cost, 3888 Carey Road
Tam's Way Food Market
3337 Metchosin Road
Belmont Grocers, Belmont Park

NEW LOW COST MARKETS

Low Cost Food Stores welcome these markets into the Low Cost Advertising Group.

McTAVISH RD. LOW COST MKT., McTavish Rd.
Serving the North Saanich Area

QUON'S LOW COST MKT., Metchosin Rd.
Formerly Jenkins Payless
Serving the Metchosin Pedder Bay Area

LOUIE'S LOW COST, West Burnside
Formerly Kums Low Cost
Serving the West Burnside Marigold Area

We reserve the right to limit quantites

PRICES EFFECTIVE MAY 5, 6, 7

EXTRA SPECIAL AT LOW COST!

SWIFT'S PREMIUM BACON lb. 1.19
SWIFT'S R.T.E. COTTAGE ROLLS lb. 1.69
SWIFT'S WIENERS lb. 79¢
KRAFT PARKAY MARGARINE 3 lbs. 1.69
KRAFT MIRACLE WHIP SALAD DRESSING 32 oz. 1.25
KRAFT SINGLE THIN CHEESE SLICES 16 oz. 1.55
McCORMICK ICE CREAM CONES Reg. 48s or Delcia 20s. pkg. 89¢
POSTS ALPHA-BITS 10 oz. 75¢
FREEZE DRY COFFEE NEW FROM NABOB
CLASSIC REG. 2.09
DECAFFEINATED 100 grams 2.19
DAD'S COOKIES Peanut Butter Chip or NEW Cream of the Crop Family Bag 89¢
VARIETY PACK Large 28 oz. 1.49
FIVE ROSES FLOUR 20-lb. bag 2.99
NABOB JAM Blackberry, Red Cherry, Black Currant 24 oz. 1.45
EL PASO
TACO DINNERS 10½-oz. 1.39
TACO SHELLS 5 oz. 75¢
KAM LUNCHEON MEAT 12-oz. tin 89¢
FRAY BENTOS CORNED BEEF 12 oz. 99¢
CLOVER LEAF FLAKED WHITE TUNA 6½ oz. 99¢
GLAD KITCHEN CATCHERS 12s 59¢
GLAD OUTSIDE GARBAGE BAGS 10 bags 1.10
JAVEX BLEACH 64 oz. 69¢
PALMOLIVE LIQUID DETERGENT 24 oz. 99¢
ARCTIC POWER COLD WATER DETERGENT King Size 2.49
COLGATE TOOTH-PASTE Bonus Pack 100 ml 1.25
JOHNSONS
BABY POWDER 14 oz. 1.49
BABY OIL 250 ml 1.69
BABY SHAMPOO 350 ml 1.95
BASSETT'S LICORICE ALLSORTS 400 gr 89¢

FRESH PRODUCE

SNOBOY LARGE STALK CELERY EACH 39¢
SNOBOY CALIFORNIA BROCCOLI LB. 35¢
CALIF. FANCY JUMBO ORANGES 12 FOR 1.00

5-5

FULL MEASURE OF FOOD VALUE FOR YOUR FOOD DOLLAR

Saudi Gov't Chops Huge Bribes

By JIM HOAGLAND
Washington Post

PARIS — Saudi Arabia's Crown Prince Fahd has killed a sales deal that would have brought a Saudi middleman compissions totalling more than $100 million out of a $7 billion contract for telephone service in the kingdom.

The Saudi agent who lost what rivals were calling "the commission of the century" because of Fahd's decision is Prince Mohammed Bin Fadh — the son of the crown prince.

Fahd's action is depicted by Arab and European sources as one of the first serious moves by the Saudis to curb the frenetic government spending and exorbitant payoffs to local agents by foreign firms that have accompanied Saudi Arabia's amassing of enormous wealth for its oil exports.

"It must have been a painful moment for Fadh, but he wanted to set the example that would show that the time of wild spending had come to an end," said one business source close to the negotiations between Philips, the giant Dutch conglomerate, and the Saudis for the installation of a nationwide automatic telephone system.

If it had been granted, the Philips contract would have been perhaps the largest single commercial deal yet to be made in the newly wealthy Middle East oil-producing lands. The Philips estimate was $6 billion over the Saudis own projection.

Sales commissions have been a sensitive issue in Saudi Arabia since staff investigations for the U.S. Senate and the Security Exchange Commission produced admissions from American companies that they paid some Saudi middlemen exorbitant commissions which in a number of cases were intended as bribes to high officials for getting contracts.

Neither Prince Fahd nor his son was named in those investigations. The Crown Prince, who is also prime minister, has reportedly been concerned, however, about the image being given the country by highly placed princes receiving large commissions from foreign firms.

Fahd's role in killing the Philips deal and his son's commission is also an important sign of his determination to change his own image as he moves closer to the throne. Once known as a playboy, he dropped $6 million at a single Carlo gambling casino in one night three years ago. He has given up all gambling and other pastimes that might draw criticism in the rigidly Islamic society of Saudi Arabia since King Faisal was assassinated in 1975 and Fahd became crown prince to King Khalid.

Fahd's decision to break off exclusive negotiations with Philips after technical experts told him that Saudi Arabia should spend no more than $1.2 billion on the telephone system has opened the race for a scaled-down but still lucrative contract to other companies.

International Telephone and Telegraph, the American multinational, is one of an estimated 11 companies being asked by the Saudis to submit bids for the work, which centres on installing of the most technologically advanced automatic exchanges and increasing the number of telephones from 200,000 to 700,000. The American embassy has quietly but strongly lobbied the Saudis to give a major share of the contract to an American company, according to Arab sources.

Spokesmen for ITT and Phillips, which has also been invited by the Saudis to submit a new cost estimate for the system, said that the Saudis had not yet formally called for bids but would probably do so within a month.

Details of the cancellation, which was decided on in February when Fahd chaired a meeting of the Council of Ministers in the absence of King Khalid, who has been in London for surgery, are only now beginning to filter through the business community in Europe.

The proposal that Philips produced during a year of negotiations went far beyond the telephones and exchanges that were to be installed. Philips offered a package that included the building of 1,000 dwellings for its staff in Saudi Arabia, and five-year maintenance of the system, informed sources report.

Philips spokesmen confirmed Friday that Continental Telephone, an American company based in Atlanta, was to have carried out a major part of the job on subcontract from Philips. The spokesmen refused to confirm or deny the overall price that had been suggested, the total of commissions due agents or that Prince Mohammed Bin Fahd had represented Philips.

Two months ago sales agents in Saudi Arabis felt that Philips had the enormous contract wrapped up after a year of noncompetitive negotiations. The Saudis have been spending on a lavish scale on infrastructure, and gladly paying the highest premiums for speed and quality.

THE NEW HARPO CABARET
FOR THE FINEST IN LIVE ENTERTAINMENT
CLOSED MONDAYS
OPEN Tuesdays to Saturdays 8 PM to 2 AM
15 BASTION SQUARE • PHONE 385-5333
THIS WEEK
The BEST From The Pacific North West!
STARTING MAY 1st
THE HARPO HOUR 8 to 9pm
Club Opens 7:30pm
FOR YOUR EATING PLEASURE Try our Famous "Hungry!" From Our Sandwich Bar!
JONAH'S WHALE
LIVE from SEATTLE
COMING SOON
CHICAGO'S Earl White Review
Stormy Weather
Anna Konda and the Komix Kids

Pour now. Or pour later.

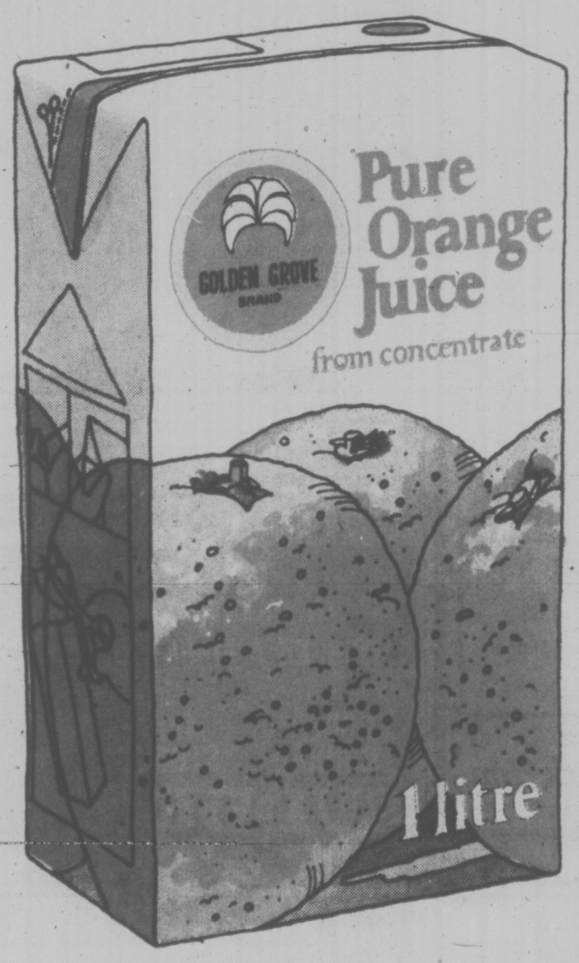

Our new orange carton keeps the juice fresh without refrigeration. Even months from now.

Talk about convenience. With our new carton you can now store Golden Grove in your cupboard until you're ready to pour. Even months from now. Then pop it into the refrigerator to chill and enjoy the great taste of fresh orange juice.

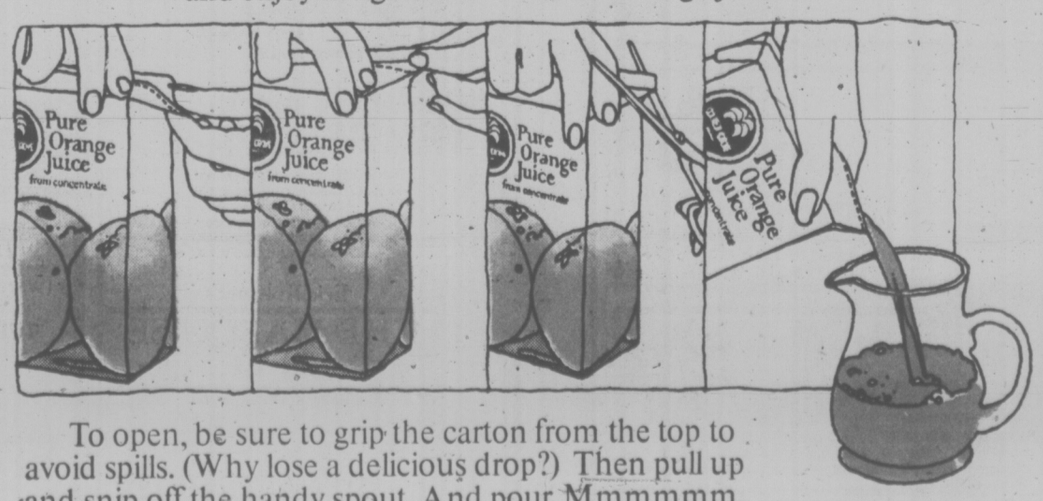

To open, be sure to grip the carton from the top to avoid spills. (Why lose a delicious drop?) Then pull up and snip off the handy spout. And pour. Mmmmmm.

Victoria Times
THURSDAY, MAY 5, 1977 37
FOURTH SECTION

Send Triflers Packing From Law School: Emery

By AL FORREST
Times Staff

Victoria Chamber of Commerce president Alan Emery wants to send the housewives and triflers packing from the University of Victoria Law School but Dean Murray Fraser disagrees.

"There are a number of women taking law who have no intention of being anything but housewives and some men are taking it for a lark," Emery said.

"We can not afford this luxury when enrolment is so restricted at the law school."

Emery was commenting on a University of Victoria report showing nine out of 10 applicants are turned down due to lack of space at the school.

"Until the space problem is resolved, the school should admit only those who seriously intend to practice law. All the others should be weeded out."

However, Dean Fraser said the school does not have the right to turn away people who are highly qualified and who want to take up the study of law for any number of purposes.

"Some might be planning to go into politics or public administration or social work. Others might be taking law just for self-improvement.

"I don't see how you can discriminate against these people simply on the gorunds they do not intend to become lawyers.

"What are you going to do — get people to sign in blood that they will become a lawyer at the end of the course? What if they change their mind? How can you be certain that a person who says he will become a lawyer would keep that pledge?"

Fraser said there is no sign of any triflers at the Law School although some clearly have goals than the practice of law.

"There is a question of human rights. A qualified person is entitled to admission to the study of law."

Fraser said some female students are not planning to become lawyers but are highly-qualified candidates for the study of law.

"On average, the qualifications of female students is higher than that of males. I think this is because fewer women apply and only the exceptional ones attempt to compete in what was once considered a male profession. There is no sex discrimination at UVic Law School but it might be another matter once they graduate and try to find employment. It is still difficult for them."

While Emery and Fraser disagree on the admissions program they both see the solution.

"The law school should expand so more students can be accepted. They need their own building if they are going to do this," Emery said.

Fraser, naturally enough, agrees.

"We are overcrowded in our present facilities (in the university library building) and whether we can expand depends upon whether we can obtain our own separate building."

Fraser has completed a brief on this subject that will go before the university council in about two weeks.

The university board of governments has already approved construction of a law school building but the main hurdle is the university council, a government-appointed body that provides construction grants. Eventually cabinet approval would also have to be obtained.

Fraser said approval this year could result in the building being completed in about two years.

This would enable the school to grow to an enrollment of 325 (compared to 700 at UBC) up from the present level of 113. There were 44 students in first year and 69 in second year in the term that just ended.

"The thing to remember," Emery says, "is that the tuition fee covers only a small portion of the cost of educating a student. You have to ask whether taxpayers should be subsidizing people who are taking law for a lark. That is a very serious question."

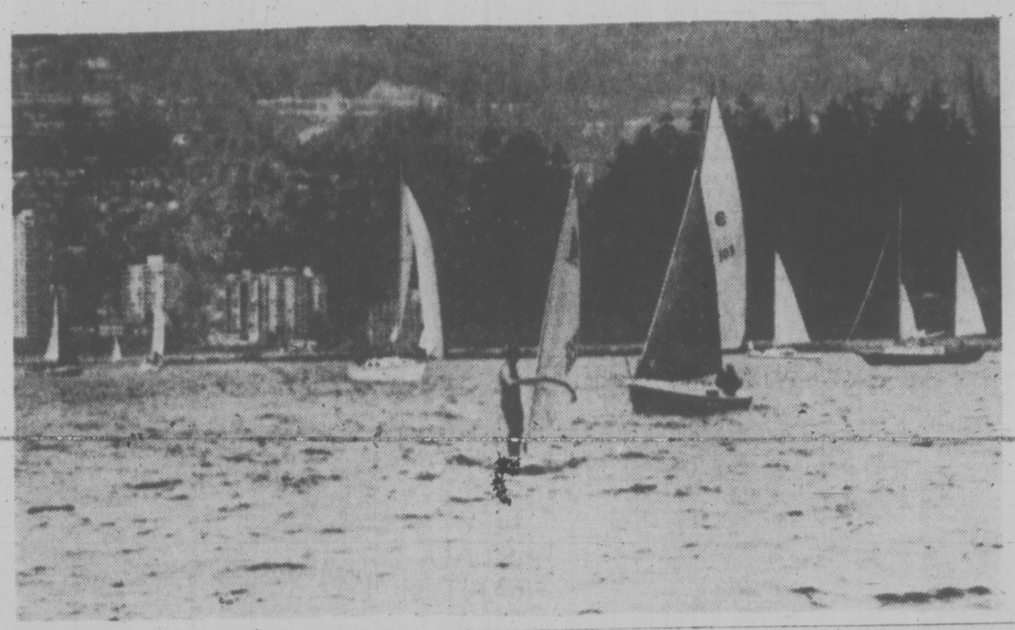

SURF SAILOR in Vancouver's English Bay enjoys many of the joys of sailing without the expense of moorage and maintenance faced by owners of more traditional sea-borne craft.

Little Response To Hydro Offer

VANCOUVER (CP) — There has been little response to B.C. Hydro's offer to help customers pay for heavier insulation to lower heating bills, a corporation spokesman said Tuesday. Under the April 1-Sept. 30 offer, Hydro will pay up to $500 a home to insulation contractors, with homeowners repaying the cost at an interest rate of 10 per cent.

Diplomat

presents international class at a Canadian mid-price.

Think of the word 'international'. Now, think of the word 'class'. Put them together and you have the new Diplomat. A car outside the norm. A car that promises – and delivers the best of both worlds. North American comfort and engineering, international size and roadability.
The new Diplomat; available in 2-door Specialty Hardtop, and classy 4-door Sedan. Better rethink your definitions of beauty and luxury.
The reasons are evident. Up front, classic grille and headlight configurations, complemented by dual parking lamps and, if you wish, optional cornering lamps. A full vinyl roof is standard on the Sedan. Diplomat has the luxury and quiet of an international class automobile. From the standard 5.2 litre V8, with computer-controlled Lean Burn, the engine that thinks, to automatic and power steering. From the extra-smooth ride of the isolated transverse torsion bar suspension system, to the limousine-size radials with wheel covers and the "quiet car" package, all standard. We'd like to emphasize that.
Inside, luxury roominess with elegant touches like a natural-looking leather finish surrounding the instruments; carpets door to door; upper level ventilation and plush bench seats, all standard.
Then personalize your Diplomat from a long list of luxury options. For example; a power-operated sun roof with a choice of metal or tinted glass, power seats and windows, air conditioning, tilt steering wheel, digital clock so accurate you'll set your watch by it, AM/FM Multiplex radio with 8-track stereo, and an intermittent wiper system, ideal during periods of light drizzle.
The new Diplomat, 2-door Hardtop and 4-door Sedan, international class at a Canadian mid-price. On exhibit at your Dodge dealer's now. View them soon. You'll find them very exciting.

CHRYSLER CANADA LTD

Some of the equipment shown or mentioned is optional at extra cost.

Dodge
CHRYSLER
Dodge Trucks
SALES/SERVICE

BUY OR LEASE

On exhibit at your Dodge dealer's.

386-2121
Monday through Friday 8 a.m. to 6 p.m.
Saturday 8 a.m. to 5:30 p.m.

CLASSIFIED ADVERTISING

Vancouver Island's Largest Shopping Centre in Print

386-2121
Monday through Friday 8 a.m. to 6 p.m.
Saturday 8 a.m. to 5:30 p.m.

1 BIRTHS

AMON — Born to John and Gayle, a boy, Jason John, 6 lbs. 13 oz. on April 21, 1977. Thanks to Dr. Prevost, Dr. Mitchell, Dr. Bolten and Royal Jubilee Staff.

GRIEVE — John and Lana wish to announce the birth of their son, John William Grieve, jr. born April 28th, 1977. Resthaven Hospital. 8 lbs. 6 ozs. Many thanks to Dr. Doerfler and maternity staff.

MARTYN — Born to Alan and Barbara, aboy, Taylor Aaron William, 6 lbs. 11 oz. on April 29. Thanks to Dr. K. H. Chan and great maternity staff of Victoria General.

SWOSN — Born to Peter and Shirley, a boy, Nathan Patrick Joseph, 7 lbs. 8½ oz. on April 28th, 1977. Thanks to Dr. Clews and staff at Victoria General Hospital.

DEATH and FUNERAL ANNOUNCEMENTS DIRECTLY FOLLOWING CLASSIFIED

14 ANNOUNCEMENTS

MORATORIUM, LAND CLAIMS first, want to know more? Watch for information. Remember May 30th. Inter-Church Committee on World Development.

QUADRA RECREATION CENTRE
1600 Quadra at Pandora
386-0723 386-9631
Hall Rentals—Dancing, Meetings

QUADRA RECREATION CENTRE
1600 Quadra at Pandora
386-0723 386-9631
Hall Rentals — Dancing, Meetings

15 COMING EVENTS and MEETINGS

ESQUIMALT COMMUNITY SPORTS
BINGO
OVER $700 paid out in prizes last week
Early Bird Games 7 p.m.
Regular Games 7:30 p.m.
Admission $1
Extra Games 25c each

ESQUIMALT LEGION ADMIRALS RD.
Every Thursday
Free Bus to Town
DOLPHIN FOOTBALL BINGO
Victoria Curling Club
Every Thursday night
6 Cards $2
Early Bird Games
7:00 p.m.
Regular Games 7:30 p.m.
5 Extra Games
5 Cards for $1.00
Good Neighbour Games
Free Bus to Town
Proceeds in Aid of
Minor Football

ATHLETIC BINGO
WEDNESDAY
VICTORIA CURLING CLUB
1952 QUADRA
386-0723

Spectrum Community School
BINGO
MAY 5, 7 P.M.
957 W. BURNSIDE
20 GAMES
10th GAME $100
20th GAME $300
Tickets $2 for 6 cards
Early Bird and
Extra Games

VIC WEST SOCCER BINGO
Every Thurs.
Early Bird Game 6:45
Regular Games 7:15
Old Age Pensioners Hall
Government Street

BINGO
LANGFORD LEGION STATION RD.
Every Thursday. OVER $1,000 PAID OUT EVERY WEEK IN PRIZES. Early bird games, 7 p.m. Regular games at 7:30 p.m. Admission $1.00, extra cards 25c each or 5 for $1.00.

FREE ELNA SEWING CLINIC
Tuesday, May 10
Three Small Sessions
Morning, Afternoon and Evening
Reservations Only
SAWYER SEWING CENTRE
388-6228

SHAWNIGAN LAKE SPORTS CAMP
July 24-30 for boys and girls. Coaching in soccer, tennis, canoeing, etc. Write for brochures to 306—1207 Douglas Street, Victoria, or phone evenings 477-8839, 746-5895.

SWAP AND SHOP MEETS every Saturday and Sunday, 10-4:30, 9781 2nd Street, Sidney. Information — 656-3511. Free admission.

VICTORIA S.P.C.A. SPRING BOOK SALE
Mayfair Mall, May 7—9 to 5 p.m. Information booth. Be kind to Animals Week."

MYSTERY TOURS
Leaves V.I. Coach Lines depot every Sunday at 1:30 p.m. Return 5 p.m. $5.50 includes tea. 385-4411.

HALF PRICE SALE, CLOTHING, furniture, miscellaneous. May 9 to 21st—St. Vincent de Paul Store, 630 View Street. 382-3213.

ST. LUKE'S CHURCH SPRING Fair, Saturday, May 7 1:30-4:30. Tea 75c, 2:00-4:00.

16 CATERING, BANQUETS and RECEPTION ROOMS

TRY US
If your planning a banquet, try us. Our brand new banquet room is the nicest in Victoria. Our rates are low and our service is 1ooo. Give Friendly Flo a call at 384-7151. She will show you our facilities and discuss your needs. We'd like to have your banquet business.
JAMES BAY INN
270 GOVERNMENT

GEORGE'S BAVARIAN BANQUET FACILITIES
1021 Pandora 383-7121
INTERNATIONAL CUISINE
3 DINING ROOMS AVAILABLE
SMALL OR LARGE PARTIES
UP TO 150 SEATING CAPACITY
ENTERTAINMENT
AVAILABLE ON REQUEST

20 LOST and FOUND

LOST: SMALL FEMALE CAT IN Happy Valley — Walfred Road area. Black and orange face, mostly black back, tortoise shell underneath. Answers to Calico. May be returning to Selwyn Rd. area. 478-7094. Reward.

LOST: SILVER PIN, 1920, OF A lady walking a greyhound dog, May 4th afternoon on Fort Street between Blanshard and Quadra. Please return. Of great personal value. Reward. 382-9480, after 6.

LOST: FEMALE GOLDEN RETRIEVER, answers to the name of "Amber" lost in West road Snawnigan Lake area. 382-3922.

LOST — LARGE BLACK CASE containing Jewelry samples, $50 reward, phone collect to Vancouver, 594-6020 or 594-3322.

LOST: LADY'S GOLD WATCH, April 29, downtown area. Metropolitan to View St. Parkade. Sentimental value. 477-2742.

LOST: PURE BLACK CAT, slightly cross eyed, answers to Tony. Lost in Shelbourne-Cedar Hill area. Phone 477-9959.

LOST: CHILD'S SMALL TRICYCLE from 628 Raynor Ave. Red and white trike, in near new condition. Reward. 383-7593, after 6.

LOST: LADIES' SILVER SEIKO watch, approx. April 15. Small mesh wrist band. Reward. 382-2796.

MAN'S WATCH FOUND ROYAL Oak School Tennis Court Sunday, call Ed. 479-4265.

LOST, APRIL 30TH, CHINA Beach, black and white cat, answers to "Luke." 384-7692.

LOST: WOOLCO-WOODWARD'S area. Female black-tan Doberman, 383-4407 or 382-0603.

LOST: DIAMOND SOLITARE ring, Fairfield area. Reward. 598-8178.

LOST: WHITE FEMALE BUNNY, child's pet, Sue Mae Place Area, Colwood, 478-9328 after 6:00.

LOST — GOLD WEDDING RING. 383-3309

21 HELP WANTED GENERAL

ADVERTISEMENTS IN THIS CLASSIFICATION MUST COMPLY WITH THE BRITISH COLUMBIA HUMAN RIGHTS ACT

RESIDENT ASSISTANT MANAGERS
Hard working, ambitious couple with apartment experience as assistant managers for large modern apartment building with swimming pool. Duties mainly cleaning and replacing managers two days per week. Please state experience and give references, Victoria Press, Box 67. Diamond Developments.

EXPERIENCED BUILDING MANAGERS
Husband and wife team required for 34-suite Apt. Block in Duncan. Please supply previous record of employment. Send to Mrs. J. Brown, J. H. WHITTOME & CO. LIMITED, 68 Station Street, Duncan, B.C. V9L 1M5.

IMMEDIATE FULL-TIME EMployment for Mens Wear tailor in Duncan. Must have store experience in fine clothing, alterations and capable of managing shop. Please apply in own handwriting giving personal details and salary required. Victoria Press, Box 77.

EXPERIENCED RESIDENT Caretakers required immediately for new 21 suite apartment building. Prefer semi-retired or retired. One person must not have other employment. Victoria Press, Box 78.

VOLUNTEER WORK, CAN GIVE you a new interest and real involvement, would you like to try an administrative job? No pay, but short hours and satisfaction, call the Volunteer Bureau, 386-2269, or drop in and find out more about volunteer work.

RELIABLE BABYSITTER REquired for seven-month-old boy starting July 1. Days. My home, University Heights, 477-0947 after 6 p.m.

LOCAL FIRM REQUIRES PART time sales clerk position. Possible full time available. Please enquire in own handwriting, with previous resume to Victoria Press, Box 70.

LADY TO HELP WITH HOUSEwork, 4-6 hours per week. Phone 478-2684, between 9:00-11:00 a.m. or 7:00-9:00 p.m.

MANAGER-CARETAKER FOR Up-Island apartment. Good opportunity for right couple. Reply Victoria Press Box 63.

SALAD PERSON, MUST BE EXperienced and able to work independently. Apply to Victoria Press, Box 42.

PAUL'S RESTAURANT LTD. want a truck driver for summer work only. Apply 1900 Douglas, between 2-3 p.m. only.

FABRICATOR NEEDED FOR temporary job, must be able to do layout, and electric welding. 479-1122.

ASSISTANT CARETAKER REquired for large apartment building, retired couple preferred. Phone 388-7421 between 9-4 p.m.

CASHIER-HOSTESS FOR NIGHT shift only. Mature person preferred. Peacock Restaurant. Apply after 4:30 in person.

CELEBRITY FASHION JEWELS needs unit manager in Sidney, Victoria, and Sooke, party planned sales. 478-4454.

ARE YOU TIRED OF WORKING for a company that offers you no advancement? Then call Celebrity, 478-4454.

VOLUNTEER DRIVERS NEEDed for senior citizens, Tuesday afternoons during May and June, call 595-7946, Local 24.

JANITOR, EVENING WORK, must be able to use floor machine, Victoria Press, Box 38.

LIVE-IN CARETAKER REquired for small apartment block, references required. 477-0014.

EXPERIENCED RESIDENT caretaker couple, good handyman, 44 suite, 592-7678, 479-9813.

EXPERIENCED HAIR STYLIST to take over clientel. Daisy Pot, Gorge. Apply 386-2323 or 385-0709.

BARTENDER, MUST BE SUITable for young clientele. Phone 9-5 p.m. weekdays. 386-6684.

SIGN PAINTER NEEDED FOR temporary job. 770 Vanalman. 479-1122.

BRISTOL TOWN REQUIRES EXperienced hair stylist for downtown store. 595-2232 or 386-7282.

HOUSEKEEPER WANTED, FIVE afternoons a week, apply in writing, Suite 8, 2727 Quadra.

21 HELP WANTED GENERAL

AVON
"IT'S FUN BEING AN AVON REPRESENTATIVE. I meet new people, have extra money, work when I want. My family says I'm more interesting." — Sound good? Call Miss Binder, 384-7345.

WANTED: FRONT END RENTAL clerk. If you think you can answer the telephone pleasantly on 5 lines, while satisfying customers lined up 3 deep who, after waiting 20 minutes, are informed the equipment is out of stock and maintain your composure consistently, you're hired. If you had this experience and know how to prevent it you're hired. We require an experienced responsible family person, who enjoys people and a challenge, must be clean cut and of even disposition and willing to give your best effort. All replies confidential, apply Victoria Press, Box 54.

STUDENTS
Wanted to sell Victoria Times in downtown Victoria, 6 days per week. Profits from $12.00 to $20.00 per week plus cash and other prizes on a competitive basis. Phone 382-3131 local 297 between 3:00 p.m. and 6:00 Mon to Sat, or come in to our downtown office at 1215 Broad (rear).

AGE IS NO BARRIER FOR OUR job. We can train you to earn more money than you can believe on a full or part-time basis! Electrolux (Canada) Ltd. needs sales and service representatives throughout the lower end of the island. Call now to join a Canadian company that has been expanding for over 50 years in Canada. 478-9566.

EXPERIENCED PERSON REquired in personal lines for an insurance department, operated by a client in downtown office. Salary commensurate with experience. Apply to Green, Horwood, Munro and Company, Chartered Accountants, P.O. Box 1083, Victoria, B.C., V8W 2Z9.

OPTICAL LABORATORY, REquires person to learn lens grinding technique, must enjoy working with machinery, work with minimal supervision, and be interested in self improvement, please send personal information to Victoria Press Box 55.

WANTED SITTER FOR SEVEN and five year old, starting May 24, four days a week and odd Saturdays, preferably near Vic West School, someone in co-op housing, Rochdale Place, phone after 6, 384-8597.

MANAGER TRAINEE REquired for tourist oriented gift store chain. Must be a self starter with lots of ambition. Salary commensurate with experience. Apply 605 Courtney Street, Monday through Friday.

DOUBLE YOUR FAMILY INCOME
with all new, all Canadian fashions by CHANDELLE. Phone for interview, 479-2194.

EXPERIENCED CARETAKER REquired immediately for 55 suite luxury condominium, downtown location. Duties to include maintenance of building and common facilities. Please send resume to Victoria Press, Box 49.

LADDER WORK
Around homes on roofs, etc. Good physical condition. Driver's licence required. Handy with tools. State salary required. Mature personnel. Please reply Victoria Press, Box 812.

MATURE ENERGETIC SERVICE station attendant, well groomed, neat appearance and pleasant personality is of prime importance. B. Madsen Motors Ltd. 2691 Sooke Rd., in Glen Lake.

REQUIRE FULL QUALIFIED Chef cook to look after banquet and fully licensed restaurant. $800 to $1000, monthly. Apply in person, at Stardust, 860 Yates, from 1 to 4 p.m.

LIVE-IN CARETAKER REquired, approx. 2 hours per day, 5 days a week, preferred capabilities. General cleaning, carpentry and paint. Please reply to Victoria Press, Box 46.

RETIRED OR SEMI-RETIRED couple, as live-in assistant caretaker to owner-manager for 21-suite apartment. Victoria Press Box 45.

ASSISTANT MANAGER COUPLE for downtown motel apartment. Live-in, no children or pets. Starts immediately. For interview, phone 386-8135 days.

WANTED: EXPERIENCED warehouse person for wholesale plumbing and heating industry. Please submit resume to Victoria Press Box 56.

EXPERIENCED WAITER, waitress required for Victoria's 5-star restaurant, Shahiahan, please call in person between 1:30 and 2:30 p.m.

BABYSITTER WANTED STARTing September for 7-year-old boy from 3:30 to 5:30 p.m. Marigold School area. 598-8169 after 6 p.m.

MAID FOR MOTEL, APPLY IN person 10-12 only. Please do not phone. Oxford Tower Inn, 133 Gorge Rd. East.

MIDDLE AGED EXPERIENCED hair dresser wanted, at Chatelaine Beauty Salon, 386-0123 or after 6 p.m., 477-9286.

RELIABLE BABYSITTER NEEDed, end of May, preferably with child. O'Connell—Glanford for girl 1½. Please call 386-3724.

SCISSORS
Required, model for haircutting, no charge, longer hair preferred. 388-6477.

LADY TO DO HOUSE-CLEANING twice monthly, four hours per day, $3.25 per hour, phone after 4:30 592-1557.

SMALL PRINT SHOP REQUIRES experienced A. B. Dick Press Operator. Reply Victoria Press, Box 73.

LIGHT CARETAKING IN EXchange for reasonable rental in one-bedroom waterfront home, over 50, P.O. Box 474, Sooke.

MANAGER REQUIRED
Resident couple to caretake a 38-suite apartment for May 15th. Call 382-9318 between 4-8 p.m.

NIGHT AUDITOR, APPLY IN person, Manager, Executive House Hotel.

RELIABLE PART-TIME SITTER required, Fairfield area, my home. Phone 384-1682.

BABYSITTER WANTED, OCcasional days and evenings. Craigflower area. 384-4304.

FULLY QUALIFIED COCKTAIL waitresses. Apply in person, Stardust, 860 Yates, 1 to 4.

MATURE LIVE-IN COMPANION housekeeper for older lady. 592-1878.

BABYSITTER FOR GRADE 2 girl near Hampton School. Phone 479-3063.

EXPERIENCE DENTAL ASSISTant, part-time work. Victoria Press Box 60.

MARRIED COUPLE TO RUN city motel, no children. Reply Victoria Press Box 61.

WANTED: MATURE RELIABLE babysitter for two-year boy. Foul Bay and Fort area. 598-2789.

2½-YEAR-OLD BOY WANTS playmate and daycare in Swan Lake-Saanich Road area. Doris. 385-0657.

MATURE LADY COOK FOR small guest home, live in. 598-4423.

I FOUND IT, SO CAN YOU. SELL CHANDELLE. 479-2194.

21 HELP WANTED GENERAL

EXPERIENCED RESIDENT MANAGERS
REQUIRED IMMEDIATELY TO ASSIST IN OPERATION OF LARGE APT. COMPLEX. PLEASE SUPPLY PREVIOUS EMPLOYMENT RECORD AND REFERENCES. EXPERIENCED MATURE COUPLE ONLY NEED APPLY.
VICTORIA PRESS, BOX 887

NEW RESTAURANT
In Central Saanich
Staff Needed
Head cook and cook, experienced deli, personnel, waitresses-waiters, dishwashers. Reply in writing by May 5th to Buccaneer Restaurant, Box 396, Brentwood Bay.

EXPERIENCED RESIDENT caretakers, required for brand new building, for June 1st, 40 suite apt block, in city. Please supply previous record of employment and references. Experienced couple need only apply, to Victoria Press Box 836.

MANAGER REQUIRED FOR busy tourist oriented gift store chain. Should be fully experienced in all areas of merchandising with a minimum of at least 2 years experience at Management or Management Trainee level. Salary commensurate with experience. Apply 605 Courtney St. Monday thru Friday.

SALESPERSON REQUIRED. $1,000 per month or better on commission basis. Previous experience in furniture or appliance sales would be an asset. Applicants should apply in writing stating previous work experience with recent photo if possible to Victoria Press, Box 44, c/o this newspaper.

WANTED IMMEDIATELY RETIRED COUPLE TO LIVE IN MODERN DE LUXE APARTMENT BUILDING, BEACON HILL PARK BY THE SEA, 675 NIAGARA. REDUCED RENT FOR LOOKING AFTER BUILDING. 652-3566.

STRING INSTRUMENT SHOP requires full time, permanent person for sale, stock care, and ordering, and some bookkeeping. Competent guitar player with a background in folk music preferred. Apply in own handwriting to Victoria Press, Box 41.

LIVE-IN HOMEMAKERS
Opportunities for semi-retired ladies to help their local community. Your experience needed by HEALTH CARE SERVICES UP-JOHN LIMITED. Call us to 388-6639. Monday-Friday, 9-4:30.

SUPPLEMENT YOUR INCOME
Have rising costs, layoffs, or cutbacks affected your income? World Book-Childcraft is expanding in Victoria and up-Island points. Complete training provided. Part and full-time sales positions available. Call Kelly Robertson, 658-8877. L-9

MATURE WAITRESS OR waiter for permanent daytime shift in restaurant, must have references, previous experience, pretraining in cash and bar, only interested persons need apply, 1577 Hillside, Monday to Thursday, 3-5 p.m.

WANTED: RELIABLE GENERAL purpose person, strong mechanical background, for permanent employ, private yacht. Recently retired service person would be considered. Respond Box 2362, Sidney, giving references, remuneration expected and availability.

BRAND'S
Now have an opening for experienced cooks, waiter, waitresses, kitchen helpers. Please apply in person only 9-11 a.m., 1009 Government St.

HANDYMAN REQUIRED FOR apartment complex, permanent, part-time. Paid on hourly basis. Must be experienced in painting and carpentry. To start immediately. Victoria Press, Box 37.

ATTENTION
Fashion 220 requires four consultants immediately. Our cosmetic line allows us to make a comfortable living. How about you? Car essential. Call 382-6276.

PAUL'S RESTAURANT LTD. want a full-time, experienced waiter-waitress for shift work. Apply 1900 Douglas, between 2-3 p.m. only.

CLERK REQUIRED FOR REtail wholesale paint store, office experience helpful, mail resume to R. J. Parkinson No. 402-1005 McKenzie, Victoria.

ASSISTANT MANAGERS
Mature reliable couple required for downtown Motel-Apartment complex. To live in. Position available June 1st. 386-8135, 9-4 p.m.

URGENTLY REQUIRED LIVE-IN housekeeper for motherless home, salary negotiable. Call collect after 5 p.m. Beaver Cove, 928-3148.

DAY CARE, FOR TWO SCHOOL aged boys, June 1, Lakehill School area, after 5 p.m. 479-5787.

GIRL OR WOMAN WANTED FOR daily housework in rest home. Live-in. 598-6094.

22 OFFICE HELP

ADVERTISEMENTS IN THIS CLASSIFICATION MUST COMPLY WITH THE BRITISH COLUMBIA HUMAN RIGHTS ACT

EXPERIENCED CREDIT UNION teller for 9 weeks commencing June 27th, 35-hour week, $4.00 hour. Reply giving age and experience to Victoria Press, Box 50.

LEGAL SECRETARY WITH EXperience in wills and estates required for senior partner. A self-starter, with ability to organize essential. 386-9021.

RECEPTIONIST FOR HOLISTIC Health Centre. Written application to Victoria Press Box 26. Appropriate Candidates will be contacted for interview within 2 weeks.

LEGAL SECRETARY WITH A minimum one year's experience in conveyancing required for student lawyer. Pleasant downtown office, salary negotiable. 386-6754.

INSURANCE AND REAL ESTATE office requires a personal lines clerk, experience preferred but not essential. Send resume to Victoria Press, Box 47.

WANTED: EXPERIENCED teller, for a part-time position. Apply in person at the Toronto Dominion Bank, 1900 Richmond Rd.

SECRETARY WITH SOME EXPErience in general legal work required for small office. $800-$850. 386-6754.

BANK REQUIRES EXPERIenced clerk-typist with knowledge of dictaphone. Contact 479-1645, Mrs. Hunt.

WE WISH TO THANK ALL those who applied for the floater position. Box 817. The position has been filled.

CLERK-TYPIST REQUIRED IMmediately. Five years office experience. Phone 388-5522.

SECRETARY FOR GENERAL office, shorthand and accurate typing important. 386-2925.

CONVEYANCING SECRETARY required for Colwood Law firm. 478-8371 between 4-5 p.m.

22 OFFICE HELP

SENIOR CLERK TYPIST
is required by the B.C. Assessment Authority for its Computer Services Division located in Victoria. Reporting to the Director of Computer Services, duties are as follows: maintain records and files pertaining to Division and to the Project Control and Problem Recording Systems; maintain records and accounts relating to Project Billing System; types complex data processing material for Divisional staff, including reports, specifications, charts, tables, forms, minutes and documents from draft or dictaphone; relieves professional and other staff of routine administrative detail, handles purchase and stationery orders, arranges meetings and travel arrangements for Divisional staff; other related duties as required; performs functions of department clerk-stenographer as required. Applicants will have successfully completed Grade 12, including or supplemented by typing and commercial courses. Considerable related experience, or equivalent combination of education and experience. Experience in data processing field desirable. Form and tables design experience preferred. Skill in typing rapidly and accurately at a minimum speed of 50 words per minute. Experience in use of dictaphone.
Competition No. 77-51.
Closing Date: May 16, 1977.
Application forms may be obtained from various assessment offices located throughout the province. Please direct completed application forms to:

Co-ordinator Personnel,
B.C. Assessment Authority,
1537 Hillside Avenue,
Victoria, B.C.
V8T 4Y2.

THE CORPORATION OF THE DISTRICT OF CENTRAL SAANICH
P.O. Box 26
Saanichton, B.C. V0S 1M0

Applications are invited for the position of Clerk-Typist-Cashier. Salary range 1976 — $684 to $831 per month. Applicants must be willing to meet the Public and work independently. Applications close May 13, 1977.
G. L. Wheeler
ASSISTANT ADMINISTRATOR

ALMA MATER SOCIETY, STUdent Union, University of Victoria, requires secretary receptionist. Must possess highschool graduation, supplemented by commercial skills in typing, record keeping, and general business practice. Must be able to work under pressure, able to meet and deal effectively with students and work under varying conditions. Apply in writing, to the general manager, Student Union Building, University of Victoria. Successful candidate to start July 4, 1977.

SECRETARY — GIRL FRIDAY — Full time position for real estate and development company office. Varied duties require knowledge of typing, shorthand, bookkeeping and general office procedures. Please send resume to Farmer Investments & Realty Ltd., 825 Bay Street.

OFFICE SERVICES CLERK wanted for law firm. Duties include opening and closing files, processing mail, assisting in ordering and distributing office supplies. Mature person with knowledge of office procedures and minimum of 50 w.p.m. typing preferred. Please reply to P.O. Box 1327, Victoria.

OFFICE SUPERVISOR FOR large Canadian Life Insurance Company. Challenging career for a highly motivated career seeking individual. Excellent salary and benefits. Phone Mrs. Pelan, 385-1484, for appointment.

SECRETARY WANTED FOR ACcountants office. Duties include typing, reception and some bookkeeping. Starting salary $700. Please write to Victoria Press, Box 66.

ACCURATE FULL TIME TYPIST, 60 w.p.m. minimum required, for expanding small firm. Some previous conveyancing experience preferable. Call 479-1617, 12-5 weekdays.

23 SKILLED TRADES

ADVERTISEMENTS IN THIS CLASSIFICATION MUST COMPLY WITH THE BRITISH COLUMBIA HUMAN RIGHTS ACT

British Columbia Forest Products Limited
VICTORIA WOOD PRODUCTS DIVISION
PLYWOOD
REQUIRES
Electrician Journeyman
Experienced electrician with Industrial Trade Qualification Certificate required for permanent job. Preference given to applicants with Plywood and Industrial electronics experience. Complete welfare plan benefits available. Rate — $9.29½ per hour.

Please direct written applications to:

Industrial Relations Supervisor
B.C. Forest Products Ltd.
P.O. Box 310, 3711 Gorge Road
Victoria, B.C. V8W 2N5
Or phone collect:
385-3331, Local 246

WANTED
LICENSED AUTOMATIC MECHANIC
USED CAR DEALERSHIP REQUIRES: Experienced Mechanic to handle repairs to all makes and models of cars, including engine rebuilding, etc. FULL TIME.
APPLY IN PERSON ONLY
PALM MOTORS LTD.
3342 OAK ST.

WANTED IMMEDIATELY
For large manufacturing firm on Vancouver Island one certified electronic and instrument technician. Good wages and fringe benefits. For appointment, phone Mr. Art Lowe, From Vancouver call direct 681-4546, from Victoria call direct, 383-9622; from any other point in B.C. call 743-5511 collect.

UNISEX
MODERN HAIRSTYLING
needs urgently a hairstyist for hairdressing for very progressive shop in Hillside Mall. 70% commission. Apply in person or phone 595-0633. Require some experience for cutting mens' and ladies' hair.

MATURE QUALIFIED COLOR TV technician required. Apply in person only between 1 p.m. and 8 p.m. at City Centre TV next to K-Mart in the mall.

LOCAL PRINTING FIRM REquires full-time A. B. Dick 360 operator. Experience a necessity. Send resume to Victoria Press, Box 798.

EXPERIENCED HAIRDRESSER required, three to four days a week. Cadboro Bay Beauty Salon. Contact Mrs. Kolvig, 477-3098.

SECOND OR THIRD YEAR plumbing apprentice required for non-union shop. Reply Victoria Press Box 59.

24 SALES PERSONS and AGENTS

ADVERTISEMENTS IN THIS CLASSIFICATION MUST COMPLY WITH BRITISH COLUMBIA HUMAN RIGHTS ACT

Outstanding Sales and Management Opportunity
One of Canada's largest and most respected Companies in their field is entering an extensive expansion program throughout British Columbia and many other Areas of Canada.
Their Sales Force receives the finest professional training have proven marketing methods and offer an outstanding portfolio of Products that have Canadian wide public acceptance. As a result, many of our Sales Force enjoy high earnings and the public status that this prestige business affords.
There are immediate opportunities for a career in Sales and Management in British Columbia.
If you are between the ages of 25 and 60 and are in good health with a positive and aggressive work pattern and you respect and enjoy people you could find a very substantial and wonderful career with us. Your personal finances must be in respectable order and a car is essential. In addition, you must have a clean personal record and have been a resident of Canada for a minimum of 1 year.
This is a career profession and besides offering the opportunity for high earnings and community status our Employees enjoy broad and rewarding benefit programs.
All replies will be treated in the strictest of confidence and will be personally contacted by a Manager of our firm. Please enclose a detailed resume of yourself and address to: Victoria Press, Box 816.

REALTORS
Are You Discouraged?
Is your Real Estate career not developing to your expectations? Do you feel that with a little more attention and some real training programs you could become the successful Realtor you are worthy of becoming?
If this is your situation make a decision to discuss in confidence the professional start you get with Block Bros. Realty Ltd.

SANDY DOUGAL
1800 Blanshard
386-2231

AL LEE
3636 Shelbourne
477-1841

BRUCE COPP
1949 Sooke Rd.
478-5561

BLOCK BROS. REALTY LTD.

WE DON'T PROMISE MIRACLES JUST ONE OF THE BEST CHANCES OF BEING SUCCESSFUL.

REALTORS
WANTING A CHANGE? THEN SERIOUSLY CONSIDER A SALES POSITION WITH BOORMAN'S AT THEIR NEW BRANCH OFFICE OPENING SOON AT 2045 CADBORO BAY ROAD (NEAR OAK BAY RECREATION CENTRE).
OR AT THEIR DOWNTOWN OFFICE.
CONTACT
MR. RICHARD MCKENZIE
386-7521
BOORMAN INVESTMENT CO. LTD.
1111 GOVERNMENT STREET

REAL ESTATE
New and experienced salespeople required, full training programme. National TV advertising, in-house mortgages, estates, trusts, relocations, retrals, we have it all. Call now for a confidential discussion of your future.

Douglas LARRY BROOKS 382-9191
Shelbourne BOB COCHRANE 477-0141
Duncan BILL ROGERS 748-8105

CANADA PERMANENT TRUST
SINCE 1855
AD SALES
Expanding community newspaper on Vancouver Island, requires a sales representitive. Previous sales experience a definite asset. Friendly working conditions with a young, aggressive staff. Reply giving personal and work background to Victoria Press, Box 65.

YOUR LIFE
should be interesting, challenging and rewarding. The salespeople at Gardner Realty find life just that. Our "people"-oriented office has the relaxed, co-operative atmosphere yet highly productive with personal assistance from management. The high commission split plus bonus is designed to help you. If your situation requires a change, then call me, Cliff Salmond, sales manager, GARDNER REALTY LTD., 895 Fort Street, 385-7721 or 477-3626.

WE'RE 27 AND STILL GROWING
Castle Properties has a couple more offices available for licensed Salesmen. If you are looking for a change or just better office conditions, better split, better fringe benefits, call FREDDY STARKE at 386-6164 or 479-3866 for a confidential interview.

SALES MANAGEMENT
We provide an industry leading, 2½ year career training programme — A guaranteed salary and high potential professional income. We require an industrious person with a capacity to learn and one who wants a life career in a personally gratifying business. Phone 385-1486, to arrange a personal interview.

SALES MANAGER REQUIRED for private security firm, must be experienced in residential home security and commercial business security, must have ability to supervise and train sales and marketing personnel. Salary negotiable, company car and benefits supplied. Send resume to Victoria Press, Box 48.

WANTED: AMBITIOUS SALES people who are looking for a future with a young and growing company. Experience in construction an asset. Only serious applicants need apply. 474-1277.

WANTED: AMBITIOUS SALES people who are looking for a future with a young and growing company. Experience in construction an asset. Only serious applicants need apply. 474-1277.

EXPERIENCED BOAT BROKER required for Sidney area. Experience in power and sail. Please send resume to Victoria Press Box 10.

EARN A GOOD INCOME WHILE you train for professional career in sales. Call Neil Clark or Mrs. Caton, 386-2570.

AGGRESSIVE PERSON TO SELL new and used mobile homes. Phone Len, 642-3037.

WE REQUIRE 10 SALESPERsons for our expansion, car essential. 385-4015.

24 SALES PERSONS and AGENTS

STOP!! OPPORTUNITY KNOCKS
I will send you to school for two weeks expenses paid, train you in the field, selling, and servicing established business accounts. Must be over 19, have car, bondable, ambitious and sports minded.

Equal Opportunity Company
M-F
Call for Appointment
Don Clement
754-6661
Nanaimo

SEVERAL GOOD POSITIONS available, car necessary, 385-4464.

25 TEACHERS

ADVERTISEMENTS IN THIS CLASSIFICATION MUST COMPLY WITH THE BRITISH COLUMBIA HUMAN RIGHTS ACT

School District 72
CAMPBELL RIVER
18 schools, 6,000 plus student population.

4 challenging positions will be available for the 1977-78 school year, in a district with a commitment to provide quality education for students with special needs.

1. LEARNING ASSISTANCE COUNSELLOR
Qualifications: appropriate classroom experience and University training in assessment of scholastic aptitude and diagnosis of learning disability, plus demonstrated ability to work with students, teachers, and parents.
Responsibilities: To assist the Supervisor of special services in the assessment, diagnosis, placement and prescriptive planning for students, K-12; To assist in the development of in-service programmes.

2. SPEECH CORRECTIONIST:
Qualifications: Appropriate experience and training. A degree in Speech Pathology.
Responsibilities: To work with present Speech Correctionist to provide identification and assessment of speech and language disorders of school children; to plan and implement treatment programmes; to provide interpretation and resource materials for teachers and parents; to consult with other community agencies.
"Note: This position may be shared with the Public Health Unit and may be expanded to include community based programmes involving pre-school children and aouts."
Salary: to be negotiated.

3. SECONDARY LEARNING ASSISTANCE TEACHER:
Qualifications: Appropriate classroom experience and training in the area of diagnosis, remediation, enrichment, and programme development with special emphasis on the language arts.
Responsibilities: to develop a programme of learning assistance for a secondary school, graeds 8-12, student population 600.

4. SECONDARY COUNSELLOR (8-12)
Qualifications: appropriate experience and training. Advanced training in counselling preferred.
Responsibilities: To work with other members of counselling staff, to provide individual and group student counselling; To assist in the development and implementation of parent education programmes; to provide consultation to teachers and parents; to provide small group seminars and-or teaching units in the area of guidance.

Please forward applications by May 18, 1977 to:
David E. A. Eldred,
District Superintendant of Schools
School District 72,
"Campbell River",
1415 Island Highway,
Campbell River, B.C.
V9W 2E4.

TRAIL IN DISPUTE
The Board of School Trustees in SD11, Trail, refuse to negotiate with teacher employees.

This district has therefore been placed in dispute.

Potential applicants are advised that Clause 7 of the BCTF Code of Ethics reads as follows: The teacher does not apply for or accept a position arising from an unjust dismissal or unresolved dispute.

Possible applicants for teaching positions in SD11 are strongly advised to contact the B.C. Teacher Federation, No. 105-2235 Burrard Street, Vancouver, B.C., V6J 3H9, for further information.

School District 85
VANCOUVER ISLAND NORTH
Applications are invited for the following teaching position. Effective September 1977.

Port Hardy Junior Secondary School.
Commerce — shorthand,
— bookkeeping,
— typing.

Please send information on background, training and references to:

District Superintendent of Schools,
Box 90,
Port Hardy, B.C. V0N 2P0

26 PART TIME or TEMPORARY HELP

ADVERTISEMENTS IN THIS CLASSIFICATION MUST COMPLY WITH THE BRITISH COLUMBIA HUMAN RIGHTS ACT

EXTRA INCOME
Be a World Book-Childcraft sales representative. Part or full-time openings. Phone Kelly Robertson, 658-8877. L-16

COOK-SITTER, TO LIVE IN from Friday to Sundays only; for small guest house. Suit semi-retired, outgoing, kindly person. Call afternoons, 383-5840.

SECURITY GUARDS
Security guards and patrolmen required experience preferred, could lead to full-time position. 384-4141.

CLEANING LADY FOR FRIDAY afternoons 1:30-5:30. $4.00 an hour. Trans-Canada Hwy. and Wilkinson Road area. Victoria Press, Box 50.

WANTED: PART-TIME PAStry baker. Please phone 479-6491, after 6:30.

30 SITUATIONS WANTED

TWO SENIOR STUDENTS WISH gardening, lawn cuttings etc. 479-1203, 479-2671.

PAINTING, EXTERIOR, INTERIor. Guaranteed work. Phone 384-0827.

30 SITUATIONS WANTED

CARPENTRY, ROOFING, GUTter, storm drainage, installed. Driveways, sidewalks, rock walls, fireplace facing, chimney repairing. Yard clean-up, hauling. All jobs guaranteed. Free estimates. Aheer 388-9153.

ARCHITECTURE STUDENT (university) with supplementary drafting experience seeks summer employment in related field. 595-2656.

PHOTO FINISHER, MALE, 26, wishes employment in either photography or photo finishing. 598-2172.

YOUNG WOMAN WHO ENJOYS working with plants seeking outdoor or greenhouse work. 386-6560 after 5.

EXPERIENCED BABYSITTER, my home, weekdays, weekends and evenings. Shelbourne-Bay St. area. 592-9821.

STUDENT WILL DO GARDENing — experienced, reasonable rates, 592-1010.

HOUSEKEEPER, EXPERIenced, references. $4 hour. Weekly or twice monthly. 477-7719 after 5.

HOME CLEANING SERVICES
Rug cleaning, windows, walls, etc.
Recommendations. 478-0959.

EXPERIENCED PAINTER AND gardener. 595-6793.

PAINTING AND ODD JOBS, reasonable. 592-9582.

SCHOOL BOY, 17, WISHING ODD jobs and cutting grass. 479-8090.

33 BANDS, MUSICIANS and ORCHESTRAS

SMALL JAZZ-POP COMBO SEEKing employment in lounge or dining room, 383-4489.

WANTED: DRUMMER FOR M.O.R. band. Some road work. Phone 652-1464 or 595-0632.

BIG BAND FOR HIRE.
COPPERTONES — 384-1274.

34 PRE-RECORDED MUSIC

RECORDED MUSIC FOR WEDdings, receptions, dances, parties.
HUD SOUND
A division of Hudson's Tape Recording Centre.
1543 Fort 598-6811

WAYNE'S MUSIC FOR ALL OCcasions, reasonable rates. Ph

GARDENING
jack beastall

There Could Still Be a Frost

Last February was a mild month and the lack of winter rainfall made it possible for many gardens to be tilled at least two months ahead of normal.

Once the preparation of the soil was completed the owners of these gardens wanted something to sow or plant and the question received every day was "Where can I buy some tomato plants?"

It was quite obvious that some who asked this question were doubtful of my mental condition when I said tomatoes are not planted outdoors in this area until May, and probably disbelieved me when I mentioned the number of years plants have been killed by frost in early June, and once on the first day of July.

Questions over the past weeks have been on bedding plants and warm-soil vegetables which are tender to frost.

The plants have been available from some garden outlets, Gardeners have been buying and a few days later discovered their purchase blackened and dead. None thought of frost, yet in my area I recorded 16 nights with a killing frost during April.

When it was explained that few gardens were frost-free and that planting-out time for these plants is from May 24 to June 15 according to the season, some callers became quite indignant and expressed the opinion that plants should not be offered for sale while there was any chance of them being damaged.

This is hardly a reasonable approach. Only the owner of the garden knows whether or not the plants will have a chance to survive in the area where the garden is located. If conditions are not right the purchase should not have been made. Buying at the wrong time is the gardener's error, not the responsibility of the grower or vendor.

The reason the plants are available is response to public demand. Gardeners are asking for petunias, marigolds, tomatoes, and so forth, and the grower or vendor is trying to fill that demand.

We are fortunate in having a few growers who were born her and trained in local nurseries. These firms clearly state in their advertisements the dates on which certain plants will be available. Orders may be taken in advance, but the plants will not be supplied until the season is reasonably suitable for the safe planting.

Every spring we see lime, peatmoss, and fertilizers offered at "sale" prices. Gardeners rush to buy these products then ask how and where they should be used.

When told their particular form of gardening does not require the product they have purchased, they react by saying that dealers should not be allowed to advertise any products the gardener does not require.

This line of reasoning gives us a clue to the number of gardeners who know very little about gardening and the growing of plants. They rely solely on the vendor to guide their activities.

It is doubtful if any of them buy new cars, new furniture, new appliances or even new clothes just because these products are advertised at "sale" prices. Most will only purchase if the product is needed.

Yet when it comes to garden supplies and plants we find gardeners implicitly believing the products would not be for sale unless it was essential they be used, or the time right for planting.

The high sales volume resulting from this attitude leads the vendor to believe there is a great demand and stocks are purchased accordingly.

There are several good gardening products and hundreds of excellent plants which are not readily available locally simply because gardeners do not know about them and therefore they are not in demand.

It is not the dealer who is at fault, but the gardeners who create the demand for plants out of season, and products not needed.

36 BUSINESS SERVICES and DIRECTORY

Excavating

EXCAVATING, LAND CLEARing, road building, demolition, sand and gravel equipment rentals, 24-hour service. Radio controlled.
O.K. Trucking Co. Ltd.
Bus. Office, 2848 Nanaimo, 386-3414
Dispatcher, 2720 Turner, 382-6136.

WELCH'S DIESEL BOBCAT AND Trucking, Caterpillar, excavation, backhoe, terracing, rotovating, sewer and drain installation, clean-up and hauling. Reasonable. I care. 658-5501.

ALL EARTHWORKS, PIPEworks, excavating and trucking. Call Brian, 479-2595.

Fencing

FENCING AND GATES — ALL types in wire or wood supplied, installed or repaired. Island Chain Link Fencing Ltd. For free estimates phone 477-0332.

ALL TYPES OF FENCING IN wood or chain length. Quality workmanship guaranteed. Free estimates. 385-0989.

FENCES BUILT OR REPAIRED any style, reasonable rates. 382-2732, 478-1050.

ALL TYPES OF FENCING AND gates, free estimates and advice. 479-8807.

FENCE BUILDING, SMALL barns, sheds, reasonable rates, free estimates. 479-1745.

Fencing

VAN ISLE CHAIN LINK FENCing. 386-1841.

Flooring and Sanding

M&M FLOOR
Nights: Al 386-3078—Mike 652-4301
COMPLETE FLOORING CENTRE
Hardwood, Carpets and Linos
632 William St., 384 0343

Furniture Refinishing

UP-ISLAND FURNITURE REfinishing and repair. Stripping, bleaching, staining, oil and lacquer, caning, touch-up and repair. Call 334-3489, Courtenay. Rutledge Refinishing.

Gardening

LANDSCAPING, ROCK WALLS, fish pools, sidewalks, patio driveway, barbecues, fireplace facing, chimney repairing, yards clean-ups, hauling. Free estimates. Aheer. 388-9153.

DUTCH LANDSCAPERS. LAWNS, rockeries, planting, redesigning, cleanups, power raking, low maintenance gardens. Government certified spraying, fencing, patios. 384-7653.

RELIABLE GARDENER FOR aerating, power raking, pruning evergreens, shrubs, weeding, maintenance, new lawns, reasonable. 477-4740.

ROTOTILLING. SCANDINAVIAN workmanship. Call E. Jacobsen's Garden Maintenance Serving Greater Victoria. 479-6422.

JUAN DE FUCA LAWN SERvices (also landscaping). Experienced and guaranteed. 388-9153 (Res. 478-9917).

RAMSAY'S LOW COST ROTOtilling, 15½ h.p., big or small gardens. Phone 598-6541 for reservations.

EXPERIENCED GARDENER, having references, will do maintenance work. Phone after 6 p.m. 385-0525.

HARVEY'S LANDSCAPING, NEW lawns, rotovating, lawn care, power raking, aerating, Fong. 384-8621, 479-7078.

CLEAN-UP AND STEADY garden maintenance. G. Barta, 479-9278.

FRANK RANOGAJEC: DO EXpert job of landscaping, pruning and general gardening. 477-5335.

SPECIAL RATES FOR PENsioners. Good service at reasonable prices. 383-9361 evenings.

GREEN SPACE LAWN CARE and rototilling, using professional equipment. Call 652-1263 evenings.

STUDENTS WILL DO LAWNS, maintenance at reasonable rates. Jack Funk, 479-6546.

EDS TRACTOR SERVICE
Rotovating, levelling. 479-2204.

Glass and Glazing

WINDOWS
Change wood to aluminum, single to thermo with Ever-brite. 384-1423, 658-8817.

Gutter Cleaning and Repair

Aluminum Gutters
5" continuous in baked enamel. Action Seamless Gutters. 384-5252. "Guaranteed Workmanship".

GUTTERS CLEANED, REpaired or replaced. Reasonable rates. 479-8807.

Handymen

NEIGHBORHOOD FIX-IT. 4080 Grange. Household and property repairs, renovations and constructions. Welding, cutting and mechanical work. 479-1250 anytime.

EAGLES AND TOWNES PAINTings. Interior, exterior, residential, commercial. Sign painting. Free estimates. Lee 478-1434 or Terry, 474-1998.

ALL HOME IMPROVEMENTS and repairs. Contract or by the hour. Quality work. Fast Service. 382-0982.

CARPENTER — HANDYMAN will do any work around your house, reasonable rates. 479-8807.

PLUMBING, CARPENTRY, electrical, reasonable rates. Phone 383-1222.

HARDWORKING HANDYMAN looking for odd jobs or repairs of any kind. 384-4711.

Home Improvements

IMPERIAL BUILDING MATERIALS LTD.
The Builders Supply House
KITCHEN CABINETS
AND VANITIES
By Longbell and Merit
OUR EXPERTS WOULD BE HAPPY TO HELP YOU PLAN YOUR REQUIREMENTS.
DROP IN AND SEE OUR DISPLAYS!
BUY WHERE THE BUILDER BUYS FOR LESS
2955 DOUGLAS ST.
386-1401
STORE HOURS
Mon. - Fri. 8 - 5. Sat. 8 - 12
Member of Victoria HUDAC

ALCAN BUILDING PRODUCTS
Almetco Div.
SAVE HEATING DOLLARS
Storm Windows — Thermal Glass
Alcan Siding
Days 652-3901 Eves. 652-2761

REMODELLING SPECIALISTS. Room additions, rumpus rooms, sundecks, wood fences, entries. Free estimates. Phone 477-7382 anytime.

COMPLETE HOME RENOVATIONS by qualified workmen, 652-1808, evenings, 479-0078.

FEATURE KITCHEN CENTRE
464-A Burnside Rd. East 385-4821
QUALITY WITH ECONOMY

Insulation

GLACIER INSULATION LTD., all types of insulation, new and old buildings. B.C. Hydro financing available. 388-6844 24 hrs. Free estimates.

Janitor Service

CUSTOM JANITORIAL SERvices. Tailored to fit your needs and budget. Find out about our low prices. Free estimates. Victoria Press Box 879.

Landscaping

BOBCAT SERVICE, — COMMERcial and residential, landscaping, basements, back filling, backhoe, and rotovating. Contact Juan De Fuca Lawn Services. 388-9153 (res. 478-9917).

SAANICH LANDSCAPING COMplete stone work, lawns, patios. Complete landscaping. The lowest price. 479-6490.

ROTOVATING AND FRONT END loader work, professionally done at a reasonable price. 652-2881, after 5 p.m. 652-5753.

HARVEY'S LANDSCAPING
New lawns, designing, redesigning, all phases. Fong, 384-8621, 479-7078.

36 BUSINESS SERVICES and DIRECTORY

Landscaping

BARKER LANDSCAPING LTD.
—since 1940—
Lawn specialists. Expert and considerate garden layout and shrub placement — sketches — ideas. Our expert stonemasons can build you anything in rock or slate — walls, patios, pools or pillars — etc. For a free competitive estimate, call 595-8323. Terms.

SUNSET LANDSCAPING
Before letting anyone start,
Get at least 2 estimates.
We do free estimates, new, established homes, commercial. Also Bobcat service.
Call 384-8075, Pager 243.

CHRIS DESIGN LANDSCAPE LTD.
Designing and Redesigning all phases of landscaping and garden maintenance. For free estimate call Chris MacLean 598-3086.

STONEWORK AND LANDSCAPing. Phone after 6 p.m., 386-6565.

Lawnmower Service

LAWNMOWER REPAIRS TO ALL makes of rotary mowers. Phone 479-6369 after 5 p.m.

Masonry

FIREPLACE FACING, CHIMNEY repairing, driveway, patio, sidewalks, steps, Guaranteed job. Anytime. Aheer, 388-9153.

STONEHENGE MASONRY ANYthing in stone, free estimates, references. 478-3730.

MY SPECIALTY IS FIREplaces, brick and stone work, 479-5075.

CHIMNEYS BUILT AND REpaired. Fireplaces, brick and block work. Phone 383-7084.

Moving and Storage

BIG OR SMALL. WHY PAY BIG prices for reasonable, reliable experienced movers. Pensioner rates. Estimates. Guaranteed. 382-5625.

ROBERT'S TRANSPORT
Household, apartment, office moving. Insured, experienced, reasonable. 658-1055.

FRANK'S DELIVERY
Small moves and pickup delivery service. $8.50 an hour. 1 man. $13.50, two men. 382-5275.

MOVING AND DELIVERIES, APpliances, furniture households. Eugene. 383-3528.

MOVING AND HAULING. REAsonable rates, free estimates. 479-1745.

Painters and Decorators

ISLAND DECORATORS
Painters Paperhangers
Spray Painters
Plaster Repairs
Convenient Time Payments
383-9059 Eves. 382-1479

INTERIOR AND EXTERIOR painting, free estimates, reasonable rates. Stan Hunt. 595-6510.

BROTHERS PAINTING AND DECORATING
Free appraisals, cost consultant. All types of painting. All types of repairs. Commercial, farm, residential. Lowest rates. Terms. Work guaranteed. 383-8112.

PRO PACIFIC, OUR PRICE AND painting won't cause fainting. Guaranteed high quality, low prices. Let's Negotiate. 658-8975 references.

IF QUALITY AS WELL AS PRICE is important, call Specialty Painting at 598-4424 for a painting estimate. FULLY qualified with solid references.

EAGLES AND TOWNES HANdyman Service, renovations, plumbing, electrical, painting, interior-exterior. Lee 478-1434 or Terry 474-1998.

BMB PAINTING AND ROOFING
Free estimates, reasonable rates, paper hanging and drywall repairs. 642-4522.

DOWSON PAINTING CONTRACTOR, RESIDENTIAL COMMERCIAL: WORK GUARANTEED. Free estimates. 385-6042.

PAINTING AND DECORATING, reasonable rates, satisfaction guaranteed. Terms. 595-4905. 479-2473.

EXTERIOR PAINTING, WORK guaranteed, reasonable rates, free estimates. 383-6185.

INTERIOR AND EXTERIOR painting, Gordon Rawnsley. 477-3773.

PAINTING AND DECORATING for special low rate call now 385-0351, 478-8402.

SEMI-RETIRED. QUALITY work, reasonable rates. Albert Roberts. 386-5651.

Paving

VR PAVING CO. LTD.
Parking areas, driveways, patios, patching and approaches with asphalt or cement. Serving Saanich Peninsula and Greater Victoria.
FREE ESTIMATES
388-5611

Plasterers

JIMMY'S PLASTERING AND stucco Plastering, stucco, patching, lathing, paint old stucco. Phone Jim at 478-1118, after 5.

REPAIRS ON STUCCO AND plaster, 30 years experience. 477-1681.

COLEMAN PLASTERING
Lath, plaster and stucco. 478-9976

Plumbing and Heating

R. BALES LICENCED PLUMBER will do alterations, renovations, and repairs at low cost. I guarantee my workmanship. 382-1653.

David's Plumbing
Sewer cleaning, hot water tanks, plumbing repairs, 386-8881.

QUALIFIED PLUMBER WILL DO service work and renovations. Call Steve, 383-0009.

RELIABLE PLUMBING AT THE right price. call Kevin Laurie 477-8831. Licenced.

Roofing and Siding

M & M ROOFING
Shakes and duroid shingles. Reroofing specialists with five years written guarantee. 478-8559.

PARKER JOHNSTON LTD.
1855 BLANSHARD. 382-9181
"Roofing Victoria Since 1935"

ROOFS REPAIRED OR REplaced, reasonable rates. 479-8807.

Tailors

OAK BAY TAILORS
Tailoring, alterations ladies and men Quality leather alterations. 1826 Oak Bay Ave. 598-4131

BRITISH CUSTOM TAILORS
1311 BLANSHARD 383-2632

Tree Service

Greenleaves
TREE PRESERVATION
479-8525 386-1611
for beautiful trees

THE ARBORISTS
CALL NOW FOR COMPLIMENTARY ESTIMATES OR CONSULTATION FOR YOUR TREES PROBLEMS AND CARE.
CEDARDALE TREE SERVICE LTD.
885-9931

COAST UTILITY SERVICES LTD.
A Complete Tree Service
Fully Insured
Call 595-1041 (24 hrs.)

TREES TOPPED, LIMBED AND felled, selective lot clearing. Insured. Free estimates. Call Ian Houston, 658-8845.

TREES FELLED, PRUNED OR topped. Reasonable rates. Prompt service. Insured. 642-5045 anytime.

MT. VIEW THREE SERVICE
"Everything in Trees"
Fully Insured. 479-3873 (24 hr.)

BIG WIND TREE SERVICE
Low rates. 388-6115.

Upholstery

SKILLED UPHOLSTERER Quality — very reasonable. 656-4688.

36 BUSINESS SERVICES and DIRECTORY

Window Cleaning

HUGHES RESIDENTIAL WINdow cleaning. Free estimates. 2932 Blackwood St. 386-2582.

BILL'S WINDOW CLEANING Service, dependable and reasonable rates, phone 656-1290.

38 TRAVEL

THE TOP BANANA
FLIES EVERY DAY
to RENO and LAS VEGAS
And you're the top banana when your travel agent is WHITTOME'S!!
There's a special air fare when you purchase a minimum two nights accommodation
RENO only $123 RETURN
LAS VEGAS $168 RETURN
Per person — Ask for rates for Hotel — Motel (extra)
WHITTOME'S TRAVEL
1111 Blanshard St., Victoria
386-4271
126 Station St. Duncan
746-8128

MAUI, PUAMANA: ONE, TWO and three bedroom, townhouse condominiums. Private beach, tennis, pools, book direct from owner and save. 592-7079, 592-0871, 598-2855.

FLYING TO CALIFORNIA AND Mexico 10-22 May, room for passengers. Share expenses. 383-3739 or 385-5910.

MAUI, ON THE BEACH, DEluxe two-bedroom furnished condominium, special off-season rates. OK Industries Ltd., 385-3414.

WAIKIKI — ONE BEDROOM condominium, fantastic view of ocean. Call after 3, 592-4659.

CERTIFIED PILOT WILL FLY you anywhere, any time, for expenses. 383-3845.

RIDE WANTED TO HAY RIVER, around May 19th, will share driving and expenses. 595-7973.

MAUI, ONE BEDROOM CONdominium for rent. Beach, pool, tennis. 479-2610.

WAIKIKI, ONE BEDROOM CONdominium, 386-5474, between 9 and 4, Monday-Friday.

SUNRISE HOLIDAYS LTD.
2620 Quadra
382-4271

FOR RENT — CONDOMINIUM IN Maui. 478-7287 after 3 p.m.

39 PERSONALS

LADY, LATE FIFTIES, SLIM, attractive, interests music, live theatre, outings, etc., wishes to meet refined considerate gentleman, similar age group and interests, financially secure. Victoria Press, Box 75.

MALE, 36, HAS BEACH BLANket to share with female sun worshipper who would enjoy sea side conversation during sunny hours Victoria Press Box 72.

LONELY WIDOWER, 37, SEEKing female companion up to 30 years, for really worthwhile relationship. Please reply to P.O. Box 4245, Station A, Victoria, B.C.

UNATTACHED ATTRACTIVE young woman seeks sincere man, between 27-35, for companionship. Victoria Press, Box 53.

40 BUSINESS PERSONALS

KISS ME KATE
That's the name of the great musical you can see at the McPherson Theatre.
CHIEF LUIGI
That's the man who comes up with great taste delights every Thursday night at the Little Italy Ristorante. The buffet table will hold old and new Italian dishes tonight for you to enjoy. Join us, but please phone for reservations now. It's a good. The James Bay Inn. 270 Government. Lots of free parking.

DURACLEAN
Rug and upholstery Cleaners
592-1323
Eleven years experience. In the top 76 of dealers of thirty countries around the world. Carpet or upholstery cleaning? Call the senior, Duraclean—592-1323.

SALMON FISHING OR CRUISING aboard deluxe 32' cruiser. Victoria or Gulf Island area. Hourly or daily for information contact. Pacific Safaris Ltd. 1590 Howroyd Ave. Victoria B.C. V8P3C1, or phone 477-1940.

IF YOU ARE A SINGLE PARENT with low or moderate income and wish to own furnished accommodation phone 386-0130 for more information and free brochure about home ownership program.

HAVE INVENTION, NEED BACKING. VICTORIA PRESS, BOX 35.

FREE REMOVAL FREE
Any unwanted household items or furniture — good cause (me) 385-8385, 388-6275, pager 732.

DOCUMENTS, MANUSCRIPTS OR what have you expertly typed by legal secretary. Divorce a specialty. Phone 386-9517.

LONELY? WRITE EMILY QUEST Friendship Bureau. P.O. Box 5220. Victoria.

MEN WOULD YOU LIKE TO have more hair? Phone Nels Todd 383-2615. For Wigs and Hairpieces.

WHERE ARE YOU — AT TODESsional Tarot Card readings, $10. 595-4756.

MAKE A FRIEND. ENQUIRE Van-Isle Write-A-Mate Club, Site 33, Box 18, RR 1, Lantzville, B.C.

LEARN THE ART OF MAGIC. Any age, 385-0424.

42 EDUCATION

REGISTRATION, ST. JOSEPHS School, grades 1 to 7, and four and five year old kindergarten. May 2 to May 9, 9 to 12 a.m. 757 West Burnside Road. 479-1232.

MONTESSORI DAYCARE (VEGEtarian) — 5 children in 3HO Ashram 4010 Saanich Rd. 479-5032 for information.

TUTORING — PROFESSIONAL help by experienced teacher. French, math, new and old methods. 598-2331.

60 FUEL

BIG LOADS —
LOWER PRICES
6 or 7 unit loads, fir and hem. Agricultural sawdust, shavings or cedar hog. Fuel 477-5053, 479-7629.
WANDER TRUCKING

SPECIAL — SPECIAL
One big load of mixed wood, $9.95.
One big loadd of millwood, $24.95
One load of sawdust, $30
Best Fuel Company 384-5524

63 TIMBER

WANTED TIMBER
FELLED, BUCKED or STANDING
Fir, Cedar or Hemlock
Ideal Sawmill Ltd. 385-0441

WANTED: CEDAR LOGS SUITable for shakes and shingles, 478-2740, 383-2243.

WANTED: STANDING AND felled timber. 658-8845.

TIMBER WANTED. STANDING or felled. 388-5336.

65 BUILDING SUPPLIES

IMPERIAL BUILDING MATERIALS LTD.
The Builders Supply House
Replace your old 30" stove with the new JENN-AIR range now.
SPECIAL OFFER
Free installation up to $100 value. Check JENN-AIR features including BUILT IN VENTILATING SYSTEM.
FAMOUS
DUAL USAGE OVEN
(Lets you roast up to 30% faster with 50 degrees less temperature.)
CONVERTIBLE
COOKTOP ELEMENTS
BUY WHERE THE BUILDERS BUY FOR LESS
2955 DOUGLAS ST.
386-1401
STORE HOURS
Mon.-Fri., 8-5. Sat., 8-12
Member of Victoria HUDAC

Butler GROUP
Butler Brothers
TIME NOW FOR
Feed - N - Weed, Fertilizers, Seeds, Pesticides, Garden tools and supplies. All in stock at competitive prices.
2046 Keating X Road
652-1121
Open Mon. to Fri.
7:30 a.m. to 5:30 p.m.
Sat. 8:00 a.m. to 5:30 p.m.

MOORE WHITTINGTON LUMBER LTD.
2614 BRIDGE ST.
386-1331
VICTORIA'S ONLY COMPLETE SASH, DOOR AND MILLWORK MANUFACTURING PLANT.
Front doors.
Store doors.
Back doors.
Wood patio doors.
French doors.
Pre-hung units.
Sliding door frames
WOODEN SASH AND WINDOWS MANUFACTURED TO YOUR SIZES
386-1331

SAANICH LUMBER YARDS
3041 Douglas St. 385-2486
Material for 13x20 garage, roofing extra $340.00
Compost Box, 4x6 $ 10.00
Work Bench materials $ 12.00
8x10 Greenhouse
Sabot Dinghy Kit
Pram Dinghy Kit
Garden Shed, 6x7'6"
Chicken Coop, 6x7'6"

A FRAME TYPE
Laminated arches for house and barn. Estate sale. 477-5004, 656-2018.

HARDWOOD, OVER 25 VARIEties. More than 10,000 F.B.M. in stock. Open Saturdays, Norsecraft, 383-4233, 2825 Bridge.

USED 4X12, 4X10, 12X12, USED pilings, all lengths. 478-8361, 477-4142.

20 SQUARES CEDAR SHAKES, 24" hand split, tapered No. 1, $1000. 478-8047.

QUALITY 18 IN. CEDAR SHAKES and singles. Buy direct from manufacturer. 478-2740, 383-2243.

TRADE
Through
CLASSIFIED
DIAL 386-2121

65 BUILDING SUPPLIES

HOME LUMBER & Building Supplies
470 Ardersier Rd.
385-8711

Framing Lumber
STD. & BTR. FIR
Price per 1000 FMB

2x4—6'	$ 80
2x4—7'	$ 95
2x4—92¼ Stud	$215
2x4—8'—20'	$229
2x6—8'—20'	$229
2x8—8'—20'	$215
2x10—8'—20'	$289
2x12—8'—20'	$289

STD. & BTR. HEMLOCK

2x4—6'	$ 69
2x4—7'	$ 89
2x4—92¼ Stud	$189
2x4—14'	$169
2x8—12'	$169
2x8—14'	$169
2x10—8'—20'	$229
2x12—8'—20'	$229

SHIPLAP C-S-U

1x8 Fir	$179
1x8 Hem.	$169
1x10 Hem.	$159
1x6 Hem.	$155

UTILITY GRADE LUMBER

2x4—6'	$ 65
2x4—92¼	$120
2x4—12'	$135
2x10—8"—20'	$135
2x12—8'—20'	$135

STRAPPING
STD. & BTR.
Price per lin. ft.

1x3—S4S	$ .06
1x4—S4S	$ .08
1x6—S4S	$ .10

ECONO SPECIAL

2x4—8'—20'	$65
1x10 Resawn BDS.	$65

FIR PLYWOOD
STD. SHEATHING GRADE

4x8—⅝ TG	$9.95
4x8—½	$7.85
4x8—⅜	$5.85
4x8—5-16	$5.25

GYPROC SPECIAL

4x8—⅜"	$2.85
4x8—½"	$3.15

Price per 1000 Sq. Ft.

½" GYPROC	$95
½" FIRESTOP	$108
⅜" FIRESTOP	$123

INSULATION
Price Per 1000 Sq. Ft.

R7x2½" FIBERGLAS	$76
R12x3½" FIBERGLAS	$125
R20x6" FIBERGLAS	$215

ALSO STOCKING
Joint Cement, Filler, Tape, Bead, etc.

STUCCO WIRE

16—16"	$19.50
Tar Paper	$ 5.50

ASPHALT SHINGLE
210 WT. SELF SEAL $21.95

SPECIAL QUANTITY DISCOUNTS ON VOLUME ORDERS
Deliveries made anywhere on Vancouver Island. Before you buy, compare our prices. Guaranteed savings, phone:
HOME LUMBER and BUILDING SUPPLY
470 ARDERSIER RD.
385-8711
386-3374

70 MUSICAL INSTRUMENTS

Kawai Keyboards Studios
PRE-OWNED ORGANS
Kawai E100, like new
Estey chord organ
Hammond M3
Hammond Piper
Older Conn, full console with Leslie, cheap
Acetone B400 with Leslie and rythmn
Wurlitzer full console
Acetone A1000 with automatic rythmn, chording and Leslie
Lowrey Starlet with Leslie
PRICED FROM $195
3251 Douglas 386-3912

70 MUSICAL INSTRUMENTS

The Boom Goes On
25 used organs traded in on new Wurlitzers must be cleared before new stock arrives. Cash in on the savings we offer on these fine organs. Choose from Hammond, Lowrey, Baldwin, Kawai, Electrohome, Phillips, Wurlitzer and other. Now is the time to buy. Come see why.
Scott PIANO & ORGAN
DOWNTOWN 612 FORT
386-2434

ORGAN BUYERS
at $949
Our sale priced organ is the best buy on the market. It has auto chord, auto rhythm, built in teacher aid, a fantastic sound and this organ can by played fully manually as well. Check our warranty it's 3 years).
383-8711
CASCADE ORGAN & PIANO
WHSE. NO. 2-370 GORGE RD. E.
Behind McDonald's Supply

40% OFF
Clearance of selected strings from major manufacturers
NELSON'S Music Centre
1315 GOV'T. 385-9728

Kincaid apartment size piano, floor model. $995.
See Reg. Stone at
SOUND OF MUSIC
PIANO AND ORGAN CENTRE
1317 Quadra 383-0239
CLOSED MONDAYS

BERNIE PORTER MUSIC
Downtown — Near the "Bay"
Your "nite-Time" Music Centre
SELECT A NEW GUITAR AT YOUR LEISURE — OPEN 'TIL 9, MON. THRU FRI. DRIVE IN. PARK FREE. MOST EVERYTHING MUSICAL — PROFESSIONAL INSTRUCTION, 725 CALEDONIA, 382-9542.

SPECIAL
Used pianos, reconditioned from $495.
ASK ABOUT
our rent to own
Gleeson Music City
HOME of HAMMOND ORGAN and HEINTZMAN PIANOS
714 FORT 388-9632

MINI KORG 2
Synthesizer — Reg. $799
ONE WEEK ONLY $680
HALL-FAIRFIELD
"DOORWAY to YOUR WORLD of MUSIC"
728 Fort St. 385-3307

PAMUS
MUSICAL INSTRUMENTS
"Where Good Music Begins"
1108 Blanshard St. 386-8475

FENDER STRATOCASTER WITH case $490; Roto-sound bass strings in stock.
SOFT SOUNDS
2031 Oak Bay Ave. 598-1524
Closed Mondays

MARSHALL 100 WATT AMPLIFIer plus cabinet with 4 twelve-inch speakers, excellent condition, sacrifice at $600. Phone 383-4677 or 658-5706.

YAMAKI ACOUSTIC GUITAR with case (No. 70509). Bought eight months ago at retail, $250. Excellent condition. Price $175. Phone 592-0446.

300 WATT AMPEG S.V.T. HEAD good condition, $650. Bass cabinet with two 15" Altec's $400. 595-7112 after 5 p.m.

PLAYER PIANO
by Ennis, excellent condition, attractively priced. Gleeson Music City, 714 Fort, 388-9632.

Piano Tuning $20
H. WILLIAMS 595-1313

APARTMENT SIZED PIANO, EXcellent condition, tone, and reflex, $900 firm. 598-1386.

PIANO TUNER — CRAFTSMAN, Norman Duckworth. 595-5251.

BASS QUITAR
477-7329 after 6

SMALL OAK PIANO FOR SALE. $700. Call 595-0806.

UPRIGHT PIANO, VERY GOOD condition, $725. 384-9925.

77 MOTORCYCLES

KAWASAKI
SUZUKI — BMW
Repairs — Service to All Makes
FREDERICK MOTORS LTD.
616 Queens 388-0824
D.L. 00834A

CAN AM
QUALIFIER
MX-3
TNT
a few '76 models
at excellent prices
VAN ISLE AUTO & CYCLE
2940 Douglas St. 386-8848
DL 01156A

BELSTAFF
Rain gear now in stock
at good prices
BROOKLANDS MOTORCYCLES
937 Fort St. 383-5926
DL 1271

DYNO TUNING
Big Bore kits and cams
POWERTOWN MOTORCYCLES
384-1249 DL99169A 614 Grenville

1973 YAMAHA, 750 EXCELLENT condition, $995. View at 2923 Dysart Rd., off Gorge Rd., between 6 p.m. — 9 p.m. only.

'74 250 TY GOOD CONDITION, low mileage $695 or best offer. 595-0142.

1975 SUZUKI 500, IMMACULATE condition, 4700 miles, exceptional deal at $1300. 652-1688.

1971 HONDA, SL 350, KONIS hooker, excellent condition. Needs paint. 384-2568.

250 GREAVES MOTOR CROSS, runs good, new parts and good tires. 479-1772 or 388-6843.

SONY PS-1350 BELT DRIVE turntable, almost new, $140. 382-1276 after 5.

1973 TRIUMPH BONNEVILLE 750, immaculate, $1000 or best offer. 478-0967.

50 HONDA MINI TRAIL, NEW tires, good condition, $250. 595-6460.

1970 250 SUZUKI, STREET, $250. 382-3228.

1976 175 ELSINORE HONDA 200 miles, must sell. 592-6524.

68 SUZUKI 500, IMMACULATE shape, low miles, $500, 478-3271.

1974 650 YAMAHA, GOOD CONDItion. 595-3325.

'73 HONDA 500-4. LIKE NEW, $1200. 479-2460.

250 MONTESSA, $250, OR BEST offer. 477-5043.

'76 HONDA 500 TWIN, ONLY 2,600 miles, must sell. $1400. 595-0545.

'71 DUCATI, $800.
479-6094.

450 HONDA, REBUILT. $900. 592-4011.

74 125. YAMAHA MX, $450. 479-0270 evenings.

FOR SALE, HONDA XR '75. Phone 478-6012.

KEYSTONE MINI BIKE, GOOD condition. 595-0968.

1975 HONDA CR 125, EXcellent condition offers. 383-9021.

'72 KAWASAKI 500, LOW MILEage, $575. 592-0337.

FOR SALE, 125 TL HONDA, EXcellent condition, call 386-0576.

1974 HONDA 360, GOOD CONDItion, $795. 479-8707, 383-8302.

78 BICYCLES

CHECK OUR PRICES!
10 speeds from $99
5 Speeds from $112.95
3 Speeds from $112.95
PLUS
Clearance of last year's stock. SAVE $$
Chargex Mastercharge Welcome
OAK BAY BICYCLE SHOP
1968 Oak Bay Ave. 598-4111

BUY, SELL, TRADE, REPAIRS
New and used bikes. Qualified mechanic operating own business. Lowest prices. (Expert buckled wheel.) Open 8 a.m.-8 p.m., Sun. 12-5 p.m. Reno Industries, 2519 Gov't, 384-3514. DL. CCM-Raleigh.

ESQUIMALT BICYCLE
1215 ESQUIMALT ROAD
388-6712
"The Wheeler Dealers"

NEW PEUGEOT MENS 10 speed, $165. Perfect condition. Phone 386-2362.

MEN'S 21" 10-SPEED CCM Voyager stand, bottle, etc., $75. 598-5663.

WANTED: MEN'S GITANE 10 speed racing bike. Original condition. 385-0681.

2 BOYS COASTER BIKES WITH carriers. Good for paper routes Excellent condition. 479-8435.

GIRL'S, BOY'S 20" HIGHrisers, $30 each. Girl's, boy's coasters, $35 each. 384-1350.

LIKE NEW, SILVER ATOM 5-speed, $65. Telephone 384-3037.

80 BOATS and MARINE

BOATLAND
Div. of Duncan Boatland
FISHERMAN'S SPECIALS
14' MIRROCRAFT
Deep Fisherman
—level flotation
—1977 20 hp Mercury
(5 gal. gas tank)
—1977 600 lb. Road Runner
ONLY $2095
SERVICE CENTRE
for Mercury and Mercruiser
In Victoria
Call DOUG at 474-1267
1074 Goldstream Ave.
In Duncan
Call ED at 746-4158
Island Highway

BOSUN'S
Yacht Brokerage
Selected Used Boats
Power and Sail
BOSUN'S MARINA
10775 MacDonald Park Road, Sidney
656-5558 Box 2001

Goldstream Marine
HOURSTON Glascraft
CAMPION LUND
EVINRUDE Outboards
ROADRUNNER Trailers
2994 Jacklin Rd. 478-8391

DON'T
Buy a 9.5 or 9.9 h.p. outboard until you check our great selection of 9.5 and 9.9 h.p. Evinrudes and Johnsons — long and short shaft, from $395 and up — fully guaranteed. Hurry—they're going fast.
OAK BAY MARIIE SALES
1327 Beach Dr. 598-3393

26' FIBERGLASS CRUISER
COMMAND BRIDGE
330 Chris Craft V drive inboard, 3-way stove, oven, furnace, 7 cu. ft. 110-12V fridge, completely equipped with welded stainless rails teak trim, trim tabs, many other extras. May be seen at 1663 Blair. 478-7520 or 477-9118.

24' FIBREFORM, COMMAND bridge, 188 Merc, trim tabs, sounder, icebox, stove, standup head, sleeps five, offers on $15,500. 658-8761.

COLUMBIA 26 SPINNAKER, 170, main and lib, achor, Sportvak, ladder, heater, 9.8 Mercury, $13,500. 652-2769.

GULF ISLAND 29, FIBREGLASS sloop, 20 horsepower diesel, spacious teak interior. Well equipped for cruising. $18,500. 112-248-5346.

SKI BOAT, 1973 GLASTRON GT 150, 110 Merc O-B, used in lake, $2950. 592-1889.

80 BOATS and MARINE

GP
"It's The Service That Sets Us Apart"
New Bayliner
2050 Admiralty
—Hardtop model
—140 Merc. I.O.
—V berth and 2 sleeper seats
—Built-in fish box
$9650
New Hourston
17' Hardtop
—Camper back cover
—70 H.P. Johnson elec.
—1550 Road Runner trailer
READY TO GO
$6195
BAYLINER
HOURSTON
GLASSCRAFT
JOHNSON outboards
VOLVO — OMC
Sterndrives — Trailers
Accessories
All At
GIBSON
Powercraft Centre Ltd.
2520 Gov't St. (Near Bay)
382-8291

PELAGIC
PACIFIC INDUSTRIES (1974) LTD.
A COMPLETE STOCK OF
FIBERGLASS
AND
EPOXY
MATERIALS
Z SPAR
MARINE PAINTS
428 E. Burnside
VICTORIA
386-1811 386-7814

16' DOUBLE EAGLE
—Full camper top
—Elec. wiper
—1600 lb. EZ Loader
—50 h.p. Merc elec.
Package Price $4995
SPECIAL
HONDA 7½ H.P.
4 cycle outboard
$699
MULLINS MARINE SALES LTD.
382-1928 382-4515
925 YATES

VAN ISLE MARINA
BROKERAGE
LAUNCH RAMP
FUEL DOCK
Vacuum pump oil changers. Complete line of filters and accessories for all vessels. Open 7 days a week, 8-5 p.m.
VAN ISLE MARINE CO. LTD.
Tsehum Harbor Box 2130
656-1138 Sidney, B.C.

HARPOON 17
SWIFTSURE 21
THE SALE TALK OF THE BOAT SHOW
ROADRUNNER TRAILERS
SWIFTSURE SAILS. 477-0449

BOSTON WHALER
GLASTRON
BOATS, MOTORS, TRAILERS
boat smotors, trailers
PLEASURECRAFT SALES 477-9424

WEST COAST TROLLER, 41.5 ft Ton A, complete hydraulic and electronics, including new recording sounder and 55 channel V.H.F. $57,000. Phone evenings. 478-6260.

1972 26' SABRECRAFT, FULLY equipped will take offers on $15,000. Will take small boat or real estate in trade. Phone 652-3237.

BOAT AND TRAILER CUSHIONS custom made, any size, any shape. Fabrics and v

80 BOATS and MARINE

MERCURY MARINE

BELL BOY FIBERFORM CANAVENTURE

DON'T MISS

Our Display Ad in Friday's Times and Saturday's Colonist and

DON'T MISS

OUR FLOATING BOATSHOW THIS WEEKEND

at Blue Heron Boats 10775 McDonald Park Rd. in Sidney

A Boat for Every Budget at

MERCURY MARINE

800 Cloverdale

385-1457

BOATS — MOTORS — TRAILERS SAIL AND POWER

bob whyte marine ltd.

SALES AND SERVICE Corner Harbour and Resthaven 656-6421 SIDNEY

Tuffrey & Mills Ltd. 1119 BLANSHARD ST.

MARINE INSURANCE

WE'RE BIG ON THE WATER For your whale of a quotation just call our office. No obligation.

386-7737

RADIOS VHF — SSB — C.B. MARINE ANTENNAS SOUNDERS

Sales — Service — Installation Bali & Shemilt Electronics Ltd. 1 West Burnside Rd. 386-9414

36' MONK CRUISER, CB, recording sounder, stereo, 3-way fridge, 4-burner stove with oven, command bridge, intercom, flashing sounder, 280 horsepower Chrysler, 60 horsepower I-O, cockpit controls, $35,000 firm. Offered to May 13th. 656-4014.

CANOE COVE YACHT SALES Canoe Cove Marina Sidney, B.C. 656-3915 656-5711

SIDNEY MARINE POWER AND MACHINE LTD. Complete boat repairs and machine shop facilities. All makes. Free estimates. Open 7 days a week to serve you better. 2077 Amelia, Sidney 656-4341

35' DOUBLE ENDER, REGRETfully must be sold. Cedar on Oak, 6 cylinder Chrysler Crown, C.B., sailing dinghy, etc. Liveaboard with moorage available. $12,500. 656-7122, 9-5 p.m.

29' DISPLACEMENT CRUISER, fully equipped. Fort Interceptor motor, double planked hull, all mahogany woodwork, must sell, $13,500 or best offer. Phone 384-5498.

14 FT. SPEED BOAT, GLASS over ply., great shape. Offers. 656-2751.

Oak Bay Marine

SALES AND SERVICE

DEALER FOR: DAVIDSON SAIL BOATS DAVIDSON DIESEL CHUGGERS GREW—BOATS SANGSTER—BOATS CAMPION—BOATS ZODIAC INFLATABLES EVINRUDE OUTBOARDS OPEN 7 DAYS

1327 BEACH 598-3393

BLUE HERON BOAT SALES EXECUTIVE Yachts O'DAY Sailboats CRUISER Servicing MERCURY Outboards MOBILE HOIST 10775 McDonald Park Sidney 656-5564

BOATS BOATS BOATS

A large selection of pre-owned POWER CRUISERS from 24'-40'. Chriscrafts, Trojans, Owens, Monks, etc. IT'S A BUYERS' MARKET! Bank Financing O.A.C. W. C. BOAT BROKERS 2270 Harbor Rd., Sidney 656-5591

DRESS UP THAT BOAT FOR spring and summer. Custom made cushions in vinyl or fabric. We can recover existing upholstery or manufacture new using regular or extra firm polyfoam. Any shape or size. For personalized upholstery service call Riga Upholstery 383-7621. Now in Market Square.

BOATERS! See our large display of appliances, plumbing and electrical supplies. S. J. PEDEN LTD. 2855 Quesnel St. 386-3464

Chrysler Outboards British Seagull SALES — PARTS — REPAIRS KEN PRASING EQUIPMENT 478-9313 934 Goldstream Ave.

CABIN CRUISER

28 ft. Gorgyle cutter, complete with command bridge, depth sounder, C.B. radio, dinghy, stove, triple tandem, trailer, Chrysler power, sleeps 10. $22,000. 385-2372, 477-0038.

24' REINELL HARDTOP. IMmaculate, f.w.c. trim tabs, heater, tape deck, C.B., anchor package, dinghy, galley, dual battery, sounder, etc. Must be seen. Offers. Phone 652-2207.

REDUCED FOR QUICK SALE

25 ft. 1975 Bayliner Saratoga, H.T. 225 Volvo. 220 hours. Immaculate, $12,500 phone 477-4685.

WANTED — 6 CYLINDER, 100 horse power Chrysler Nissan diesel, will swap 160 HP Turbo charged Perkins diesel or will sell Perkins outright. 477-2734 after 6 p.m.

21' CAMPION SLEEPS 6, CB, tabs, dinghy, carpets, full galley, dishes, heater and much more just surveyed, must sell, $9,500. 478-3140.

29' GURNEY

Sloop, 20 h.p. Merc dinghy, fully equipped, ex. condition. $10,500 offers. Ph. 642-4592.

SANGSTERCRAFT, 14½', 50 horse power, electric start, Evinrude, both 1973, Roadrunner trailer, two years old, excellent condition. 592-9822.

17 FT. BRANDLMAYR CABIN, ply and glass, 50 H.P. Mercury electric outboard with spare 30 H.P. Mercury plus trailer, $900, must sell. 595-8806.

'74 TROJAN F32 SEDAN, TWIN Chrysler 225, f.w.c. Fully equipped, 2 radios, etc. Less than 150 hrs. Showroom condition. $54,950. 656-4341 or 383-7421.

BOAT—TRAILER—MOTOR Near new $800. 16' Glas runabout, 7 H.P. outboard, 30 hours. Tilt trailer. 384-2610, 5—855 Kindersley.

14' CENTREBOARD SAILBOAT, fully equipped, nylon sail. Ring Mr. Keeler or Mr. Curtis at 385-5755, weekdays 8:30 to 4:30.

1975 BAYLINER, 21'6" SARAtoga express, 225 I.O. 50 Hours, TT, DS, first $12,575. Vancouver 925-9130.

17' FIBERGLASS TRI-HULL, 75 HP Johnson, 12HP aux. CB, heater, many extras must sell immediately best offer on $2500. 478-3140.

'74, 16' K & C THERMOGLASS, full canvas top, 50 horsepower Johnson, easy load trailer, or nearest offer. $33,000. 474-1767.

WANTED: BOAT TRAILER SUITable for 13' boat. 592-2191.

80 BOATS and MARINE

VICTORIA LAWNMOWER & MARINE

834 Johnson 2354 Beacon 383-8338 656-4012 Victoria Sidney

WHY? WHY? WHY? Why settle for less when you can own the professionals' choice? Recommended by shipwrights, surveyors, see for yourself and test the

SURFER 24

Custom built for the tough conditions of northern Vancouver Island. Call DICK CHUDLEY at National Boat Sales, White Birch Rd., Sidney, 656-3956.

32' TOLLYCRAFT

large command bridge, dinghy with outboard, twins, furnace, hot water, cook's galley, 2 radios, 2 sounders and much more. In extremely good condition. $38,000

ON DISPLAY WESTPORT YACHT SALES Sidney 656-5832

FRONTIERSMAN Fibreglass Canoes 14' — 15½' — 16' In Stock at

BOSUN'S LOCKER LTD. 580 Johnson St. 386-1308

27' UNIFLYTE, TWIN Chrysler inboards F.W.C. Vee drives. Only 1200 hrs. Spotless. Top value, $19,900. Victoria Boat Mart, 383-3324, 453 Head St.

30' CABIN CRUISER, BOTAhouse available. Single Chrysler, sleeps 5, fully equipped. Excellent shape. Trades and offer to $19,900. Phone 477-3190, after 6 p.m.

OFFERS ON A 50-FT. OLDER type ocean going yawl, live aboard or cruise the world, excellent condition, a real ship. (112) 748-2841, Cowican Bay.

21' REINELL CRUISER 165 OMC I-O. Ready to go! $7295. Contact BOB ALLISON at REG MIDGLEY MOTORS. 385-8755. DL00247A

NAVIGATION Learn celestial navigation, compass correction, chartwork, etc. Private tuition if desired. Phone Captain Jensen 384-3869

14 1975 9.9 H.P. EVINRUDES, 3 1975 20 h.p. Evinrudes as low as $475, some with 90-day guarantee. 598-3366, 478-1771.

16 FT DOUBLE EAGLE, 65 HP, and 2 down riggers, 1200 lb. E-Z load trailer, garage kept, low hours. $4,400. 112-743-5031.

VOLVO, 200A, OUTDRIVE, equipped with buick V-6, FWC, complete with extra parts, 383-2471.

1975 BAYFIELD 25 FT. SAILING sloop, inboard engine, excellent cruising boat, many extras. 388-7774.

15½ PLYWOOD BOAT AND trailer, fiberglass hull, older 30 horsepower Johnson. $1,150. 595-8239.

GRAMPIAN 26 FULLY equipped, excellent condition all sails, outboard, knotmeter etc. 384-3837.

17' PLYWOOD-FIBREGLASS boat, cabin, 35 horsepower Johnson; trailer; good condition. $1250 or offers. 477-3214.

27' CUSTOM-BUILT WORK BOAT, Perkins diesel. Capital reduction gear, asking $10,500. 477-9443 after 5 p.m.

8' WHITE FIBREGLASS PRAM dinghy, mahogany, trim. Phone 477-9529.

19' GLASPAR CUDDY CABIN, trailer, 70 horse Mercury, 1905 Ferndale, 477-5655, asking $3,300.

WANTED: LIGHT WEIGHT trailer for 13' boat, call 598-1048 between 11 a.m. and 1 p.m.

14' PLYWOOD BOAT NEEDS new bottom and work, also old trailer needs work, $25. 383-3951.

16' FIBREGLASS, 40 HORSEPOWer Electromat, new E-Z load trailer, 479-4317.

22 FT. CRUISING SLOOP, FIN keel, Dacron, stainless Steel, $3,000 or nearest offer. 479-5488.

16 FT. FIBERFORM SURF rider, 50 Merc electric, full canvas. 477-8381.

14 FOOT BELLBOY FIBREGLASS boat trailer, 18 H.P. Evinrude motor, $900. 652-2480.

15' RUNABOUT WITH TRAILER, fibreglass over plywood, top condition. 382-1498.

25' BAYLINER, HARDTOP, 1975, 190 OMC power, all extras, phone 477-9929.

1971 40 HORSEPOWER Evinrude and tank, good condition. $450. 477-8035.

8-FT. FIBERGLASS BOAT, EXcellent condition, $175. 592-7224.

80 BOATS and MARINE

HORWOOD MARINE

GLAS PLY K & C Catalina Sailboats 22, 27, 30 823 PANDORA 385-1451

STERNDRIVE SERVICE

Mercruiser, Volvo-Penta, OMC plus Evinrude, Mercury, Johnson outboard service. Victoria's most complete marine service centre. OPEN 7 DAYS AT THE MARINA OAK BAY MARINE SALES and SERVICE 1327 Beach Dr. 598-3393

ALL BAY MARINA 2228 Harbour Rd., Sidney, B.C. 656-3167 GLAS-CRAFT — GOLDEN HAWK

1974 STARCRAFT 21' CABIN cruiser, 120 O.M.C. inboard-outboard, full canvas over cockpit, $6500. 383-2243.

RANGER 23 3 sails, flush through head, heater, compass, dinghy, moorage at Westport. $12,500. 478-0126 after 6

ONLY $26,500 30' sailboat, fully equipped, excellent condition, 592-7193.

CATALINA 27, 5 SAILS, INCLUDing Spinnaker 9.8 Merc, excellent condition. 652-2998.

13' PLYWOOD BOAT FOR SALE. Open to a good offer. After 6 p.m., 598-7791.

O'DAY 27' 1975 MODEL, equipped for cruising. $13,000. 383-1951.

MUST SELL 14½' CLINKER built hull with cabin, 7 h.p. inboard, $400 or best offer. 385-5373.

MUST SELL! 16' GLASS-PLY cabin boat. Trailer. Near new. $1100. Salt Spring 537-2505.

20 FT. LARGE BOAT, 165 MERC. motor, $7,000. 9628 Second St. Sidney.

WANTED Pair of deck mount dinghy davits, 384-5762.

14' RUNABOUT 35 H.P. ELECtric start 1,200 lb. tilt trailer $1500 or offers 479-3479.

FIBREGLASS CANOE, $125. TWO white water kayaks, $95 each. Inflatable kayak, $70. 477-5309.

C+C 25, EXCELLENT CONDItion, spinnaker, 150's, main, ilb, Outboard, Ducal. 748-9877.

CATALINA 22, 1972, GALLEY, head, 9.5 H.P. outboard, 1977 trailer. Price $7,500. 112—532-5804.

TUG WINCH, SWANN SELF spooling, 1800' line capacity, good condition, $3500. 592-1869.

15' CLINKER, NEEDS SOME work, $200 or best offer. 383-9660.

CAL 20, EXCELLENT CONDITION, many extras. 652-1684.

20 FT. F G PLY SLOOP, 3 YEARS old, $1800. 743-5220.

OAK BAY BOAT BROKERAGE 1327 Beach Drive 598-1921

17' CAL GLASS 115 H.P. MERC., $4,000 or closest offer. 479-2187.

WANTED TO BUY, USED AND damaged boats. 383-1640.

FOLDING TABLE AND 4 chairs, $60, marine motif. 658-8055.

83 AIRCRAFT

FOR SALE — ½ SHARE OF clean 1946 Ercoupe with rudder pedals, VHF-OMNF-ELT, 40 hours on 85C engine, new C of A Hangar. Phone 479-8641 after 5 p.m. and weekends.

92 SPORTING GOODS

Robinsons

LEADING THE WAY Dan Wesson Revolvers 4 Interchangeable Barrels 357 Cal Many More

Cased S + W nickel .44 mag $399—41 mag 6" bar $389-$357 mag 6" $325—S + W .38 SPL stainless $240 Ruger .22 stainless $206—star 9mm auto 160.

SHOT GUNS

Win 12 G. Super X Rib-Pad $300 — Fox sterling 12 ga dble $200; Higgins 12 G Pump $140.

FISHING

Complete outfits ready to go Salmon-trout-fly-buzz bomb. You will see only the best.

RIFLES

M1 Carbines $130—Win 30-30 $129. Parker Hale .308 4X Scope $180. Win 1886 $300.

CAMPING

Tents — stoves — packs — Sleeping bags.

We Have It All 1307 BROAD ST. 385-2429

INTERNATIONAL KNIVES

The sharpest place in town

Buy — Sell — Trade Appraise

Guns—Knives—Military Items use our lay-a-way — Chargex — Master Charge

LATEST EDITION! Arms Gazette and American Blade 574 Yates St. 383-2422 (Across from the Pst Office)

92 SPORTING GOODS

PLAY-MOR

Billiard Tables, Shuffleboards Supplies, Cues Pool Tables Recovered and Repaired 384-3222 517 Kelvin Rd.

RIMPAC DIVERS Ltd.

9818 Fifth St., Sidney, or phone 656-6313. Next Scuba Diving course starts May 16 — Enroll now and learn from "The Professionals." International Certificate given.

C.I.L. 12 GUAGE PUMP SHOT gun, 10 boxes shells $100. Lee Speed .303 $50, 22 Marlin repeater $40. 479-3479.

SCUBA TANKS: NEW ALUMINUM 80, U.S. divers. $150 each. 112-537-5804.

BEN HILL'S SPORT SHOP Your Downtown Bike Store 815 Douglas 385-5921

TOP QUALITY 20-GAUGE SHOTgun, custom 20-06 rifle. 477-8381.

DIVERS DRY SUIT. EXCELLENT condition. Best offer. 386-0865.

93 CAMERAS, SUPPLIES and PHOTO FINISHING

Ilford's Terrific New 400 ASA Black and White Film

Bill's Photo Supply 1675 Douglas 383-7443 New Hours 9-5:30 Thurs. and Fri. 9-9

TASCO TELESCOPE —45" Mirror —With Tripod and accessories $229.00

city photo 1227 Gov't. 385-5633

A UNIQUE OPPORTUNITY TO obtain a superb outfit. For sale Hasselblad 1600F, 80 mm Ektar, 135 mm Ektar, 250 mm Dallmeyer, 2 spare film backs, focussing hood, extension rings, bellows and slide copier, misc. items. Fitted aluminum case. $950.00 Tel. 598-2838.

Island Colour Labs Super fast quality film processing. Kodacolor II or Fujicolor II. Competitive prices. In by 10, out by 5. 615 FORT 384-2242

LEICA M2, F2 SUMMICRON, $285. 386-0466.

96 RANGES, STOVES and FURNACES

FUJINON SW, WIDE ANGLE, 3.5 F-28mm, screw mount. Nearly new. Cost $140 new, sell $60. 386-2373.

MIRANDA SENSOREX 35MM SLR with 50mm lens—Vivitar 35mm, Vivitar 135mm. Offers. Phone 598-6036.

PENTAX SPOTMATIC S USED four times, asking $250. Complete dark room equipment, offers. 658-8334.

NIKKORMAT EL, CHROME finish, 50mm f.2, 2½ years old, very good condition. Cost $545, offers? 592-4446.

HANIMEX AUTOMATIC ZOOM lens, 3.5, 80-200 mm. As new, $150. 478-5885.

PENTAX SPOTMATIC F WITH 50 mm, 28mm, flash, bag, etc. $420 or best offer, 383-5929, after 5.

20" VIKING AUTOMATIC ELECtric stove, white, good condition, $85. 477-0982.

BEACH WOOD BURNING range, enamel finish, excellent condition. $425. 477-9443.

WHITE STOVE WITH ROTISSERIE, $100. 477-4410.

97 FURNITURE

VILAS

GENUINE VILAS FURNITURE WE SHIP Anywhere in B.C. Brochure on Request

NOW ON DISPLAY All new Emberglow finish

CONTINENTAL FURNITURE 716 Johnson St. 386-2458

MATTRESSES

INVEST IN THE BEST B.F. Goodrich foam rubber mattresses guaranteed for 20 years. Latex foam rubber automatically adjusts to variations in weight giving even support the full length of the spine. They are comfortable, cool, hygienic and are made in a fire retardant ticking. 3'3", $119 — 4'6", $139 — Queen, $179 — King, $269. Box springs to match. Polyfoam mattress topper pads, single $8.55, double $11.85. Queen $14, King $17.75. Angle iron bed frames with rug rollers $24.

IMMEDIATE DELIVERY GREGG FURNITURE 2300 Douglas 388-7365

SAGERS' MAPLE SHOPS 386-3841 1802 GOVERNMENT

Victoria's Largest Selection of COLONIAL FURNISHINGS

RECOVER YOUR OLD SOFA, chair or loveseat. Excellent prices, free estimates. Victoria's largest selection of upholstery fabrics in stock. All work guaranteed. Tillicum Furniture, Glen Lake Store, 2512 Sooke Rd. near Jacklin. 478-0522.

LOOKING FOR THAT MOTHER'S Day Gift? We have absolutely everything in wicker, rattan and cane home furniture and accessories with the lowest prices in town! Come down to Chula's bio. 106, Market Square. 383-4931.

MOVING, MUST SELL, GOOD condition, apartment furniture, includes chrome dinette suite, oak desk and chair, lamps, coffee table, sofa and chairs, bedroom dresser, student's bookcases. Call 387-1400, after 5.

APARTMENT FULL OF FURNIture, only 1 year old, sectional chesterfield, tables, kitchen set, Queen size bed, leak bedroom set, color TV, stereo, electrical appliances, much more. Phone 384-5481 after 6:30 evenings only.

SOFA AND CHAIR, $130; TV table and end tables, $130; dinette suite, $70; black and white TV, $50. All in good condition. Brown recliner chairs, excellent condition, $180. Other items. 384-8507.

SOLID DARK PINE WOOD BEDroom suite, poster bed frame, triple drawer dresser with mirror, tall chest of dawers, $750 or best offer. 384-5425, Valerie, days mostly.

SPANISH STYLE MAHOGANY wood bedroom set, Queen size, complete with side tables, Orthopedic mattress, $1195. Offers. 478-7936.

WOODSHED FURNITURE Custom or production furniture, cabinets, and general woodwork. Butcher blocks, beds, tables, benches, etc. 383-4512. 242 B Mary.

MAPLE TWIN BEDROOM SET, complete with bed, box spring and mattress, 3-piece sectional suite. 382-5590.

OAK DINING TABLE WITH four chairs, $305. Oak china cabinet or book case, $235. Oak hall table, $75. 386-1095.

CUSTOM BEDS Captain's $120; Mate's $115. Bunks $100. 479-7400.

VICTORIAN FURNITURE FOR sale and some paintings. Call evenings. 595-0583.

DOUBLE BED, MATTRESS, BOX spring, steel frame, brass headboard, like new. 384-8887.

FIVE-PIECE QUEEN SIZE BEDroom suite, and kitchenette suite, 592-0616 after 8 p.m.

MODERN HIGH-BACK LOVEseat, brand new, $175 or offers. 478-8451.

FIVE-PIECE DINETTE, EXcellent condition, $60. 592-0953.

VANITY DRESSER WITH LARGE mirror, $35. 592-0452.

OAK DROPFRONT DESK, $125. Mahogany end table $45. 386-1096.

SET OF WAGON WHEEL BUNK beds, $125. Telephone 658-5566.

TWO CHROME AND GLASS END tables, $40. 384-5255.

CHESTERFIELD AND CHAIR, $125, good condition. 382-8035.

GOOD DOUBLE BED, $60. 658-8874.

QUEEN SIZE WATERBED, frame and heater. Offers. 592-4258.

DINING SET, ANTIQUE DRESSer and clock. 382-1684.

98 TV, STEREO, RADIO SALES and SERVICE

COLOR TV SERVICE Specializing in Electrohome and other. 90 day parts warranty, in home or in shop service. City Centre TV, 477-5971. Next to K-Mart in the mall.

HITACHI — PHILIPS — NORESCO — Duals. Shop around and compare. We service what we sell. ELECTRON TV SALES AND SERVICE, 100 Burnside West 383-5432.

CB'ERS DREAM 1011-D Siltronix 40 channel AM and SSB transceiver base, — plus extras, must sell, phone after 6 — 478-5755.

COMPONENT STEREO, 4-SPEED Garrard turntable. Solid state Monarch amplifier, dual 8" satellite speaker. $125 or offers. 384-2192.

HELP — 100 MANY COLOUR TVs taken in trade — come in — make an offer. City Centre TVs, Kmart Mall, 477-6571.

USED 26" MOTOROLA, 4 YR'S old. A-1 shape. $299.95. ATLAS STEREO AND TV 763 Fort St. 385-2712

CB'RS, HAMS, PARTS, SCOPES, racks, cables, equipment, RTTY. 477-8096.

ONE PAIR JBL SPEAKERS, 8" driver with passive radiator. Price $225. Phone 592-0446.

1977 26" ADMIRAL TV, CABINET model, best offer. 382-0074 or 478-8451.

UNDERDASH REALISTIC CAR cassette tape deck, $85 or offers. 384-5255.

USED STEREO "DYNACO AMPlifier, Sony receiver, turntable, speakers, reasonable. 595-5505.

REALISTIC CASSETTE STEREO deck, 4 months old, $95, call between 5-7 p.m. 479-8160.

BRAND NEW COLOUR TV, 20", excellent condition, offers. 382-5516.

BRAND NEW STEREO STAND, $40, must sell. Call 388-6104.

98 TV, STEREO, RADIO SALES and SERVICE

Rent To Own

Open 'til 9 Nitely Panasonic-Technics Color TV's-Stereos

Buy the best and reduce costly service calls! Why pay more? Penasonic 20" Color Only $559, $20 down, $20 per month, O.A.C. Panasonic 26" Color, only $699; $23 down, $24.50 monthly O.A.C. Above rates at 13½% interest, 36 months.

Hi-Fi Equipment Technics-Dynaco

Technics SI20 Turntables	$129
Technics SL2000 Direct-D	$159
Technics SL1500 Direct-D	$229
Sansui Turntables from	$111
Technics Cassette Decks from	$249
Technics SU7600 Amp 41 wt	$299
Technics SU8600 Amp 73 wt	$499
Technics SA5460 Receiver, 65 wts., P.C. 20-20 Hz, 0.1% THD	$499
Technics SB4500 Speakers, pr.	$329
Dynaco Speakers, pair	$179
Akai GX210D Reel Auto-Rev	$479
Akai GX270D Reel Auto-Rev	$623
Sansui Amplifiers from	$183

Lower prices on package deals. Bank financing available! Good used Stereo Equipment at low prices. Pioneer Cassette Deck CTF6161 (as new) $249. Yamaha Amp CA800, as new $299

Car Stereos

Pioneer and Pansonic Panasonic CX141, Auto-Reverse Cassette, special $129. Complete line 8-tr. and Cassette at low prices.

Independent Buyers Discount Service Ltd. 383-1780 939 Esquimalt Rd.

RENT TO OWN

1977 20" Electrohome COLOR TV $20.00 monthly

3 year warranty on all parts and labour and 6 year warranty plan on the picture tube. Call CITY CENTRE TV OPEN 10 A.M. — 9 P.M. 6 DAYS A WEEK 477-6971 Next to K Mart in the Mall

mais 385-2435

RENT A COLOR OR BLACK-WHITE TV at PENNIES PER DAY 1821 COOK ST.

C. TAYLER Home Appliance Ltd. 383-3281 RENT COLOUR TVs 707 JOHNSON

CAR SOUND

AM-FM radios, tape players, cassette and 8 track in-dash radio-tape player, Jensen speakers. On premise installations. B.C. SOUND & RADIO SERVICE 931 FORT 383-4731

BASF LH REEL TO REEL tapes now on sale.

HUDSON'S Tape Centre 1543 Fort St. 598-6811

TV RENTALS 20" colour—$19.95 mo. (3 mos. minimum)

Colortron 3180 Harriet 383-9113

USED COLOUR TV'S AS LOW AS $179.95. Fully reconditioned. We service what we sell. ELECTRON TV SALES AND SERVICE, 100 Burnside W. 383-5432.

LIVING ROOM SUITE, COLOR TV, stereo stand, queen size water bed, bedroom suite. 382-9041, mornings and weekends.

2 HANDCRAFTED TABLES, teak coffee table with tile top, $125. Fir kitchen table, $95. Phone 592-4863.

HIDE-A-BED, GOOD CONDITION. Reasonable. Miscellaneous household articles. 384-1736 before 3 p.m.

CHESTERFIELD AND CHAIR, $135; 3-piece sectional $100; coffee table, and 2 end tables, $40; armchair, $35. 383-6934.

COLONIAL RED MAPLE, DINing room table, extends to 7' and four chairs, 478-1234 after 5 p.m.

6 MAHOGANY DINING CHAIRS (2 captains) will accept $270. 595-5273.

AKIA STEREO STILL UNDER warranty, with Century speakers, 385-6989.

PHILCO, 23" BLACK AND WHITE console T.V. works beautifully. $60. 479-9417 after 4:30.

ADMIRAL STEREO WITH TURN table, built-in cassette deck, AM-FM radio, $200. 474-1528.

KENWOOD RECEIVER 60 watts. Must sell, asking $300. Ken 479-3639, 385-1448.

BOSE 501 SPEAKERS, SUPERB condition, $400. After 6 p.m. 384-8634.

99 GROCERIES, MEAT and PRODUCE

TUBBY'S FREEZER MEATS

SIDES	.87
HINDS	$1.09
FRONTS	.67

Grade A1-A2. Cut, wrapped, frozen and delivered. 478-5611

WHERE THE WORLD IS COMING TO DAN'S DELI 2075 Cadboro Bay Road 598-4021 Fine meats and imported cheese.

"MEAT" AT McCOLLS Grade A sides of beef $1.05 lb. Black Puddings, Slicing Sausage, White Puddings, Haggis. PARLIAMENT MEWS Ste. 5-220 Menzies St. 382-1611

TAKING ORDERS NOW, STRAWberries and raspberries. Pick own or we pick. No children. 652-1534.

RED RHUBARB FOR YOUR freezer, 25c lb. 652-2228.

RED RHUBARB, 25 CENTS PER pound. 479-4912.

WILL TRADE SALMON FOR any meats. 385-8385.

100 MISCELLANEOUS FOR SALE

BEAUTIFUL OPAQUE emerald and diamond rings, cost $1,450. Accept $850. White gold chain and heart set with diamonds, $295 firm. 477-7346.

DOUBLE PEDESTAL OAK DESK, $200; 1962 Chev, ½ ton truck pickup $500. 2 100-lb propane tanks, $50 each. 478-2985.

GARAGE SALE — PAINTINGS, collectable, books, miscellaneous household, Sat. and Sun., 10 a.m. to 2 p.m. 943 Darwin.

100 MISCELLANEOUS FOR SALE

Open 'til 9 Nitely Complete Panasonic Line!

Color TV's 20" Special $559. Stereos from $199 with tape. Car Stereos from $59

Microwave Ovens

6 Panasonic Models on Sale! Special price from $349. Daily in-store demonstrations! Bank Financing Low Payment Plan

Sewing Machines

Sales — Service — Rentals (Repairs to All Makes) Best-selling ever popular No. 888, White Open Arm Stretch, $339 and less with trade. ELNA Lotus No. 35, SPECIAL $399. Elna Lotus No. 35, $369. Entire White Line for '77 all at low prices. Guaranteed 20 yrs. parts, 1 yr. service. Hours 10-9, Mon. to Fri. 10-6 Sat.

Independent Buyers Discount Service Ltd. 939 Esquimalt Rd. 383-1780

NEW AND USED

Complete bedroom suites $219.00 to $659.95, Single beds $49.95 to $139.00, Bunk beds complete $259.00, Queen size mattress and box spring $189.00. Chest of drawers $32.95 to $149.00, Dresser $49.00 to $149.00, Cedar chest $55.00, Nite tables $19.95 to $44.95, Wardrobes $89.00 to $199.00, 2 pc chesterfield suites $189.00 to $479.00, Hide-beds $149.00 to $398.00, Wooden rocking chairs $29.95 to $149.00, drop arm love seat $149.00, 9 pc dining suite $899.00, round rock maple dining table and 6 chairs $559.00, Duncan Phyfe drop leaf tables $99.00 to $239.00, Sets of 4 dining chairs $59.00 to $219.00, Duncan Phyfe coffee table $119.00, 9x12 Axminister rug $149.00, Vacuum cleaners $21.95 to $39.95. Use your Chargex.

PANDORA FURNITURE LTD. New and Used Furniture 1050 Pandora Ave., 383-6319

HOMELITE CHAIN SAWS

A few model XL-76's still in stock. $270 inc. 20" sprocket nose and bucking spikes.

Gibson Powercraft CENTRE LTD. 2520 Government 382-8291

RECONDITIONED APPLIANCES

Electric ranges $78-$258; fridges $68-$125; dishwashers $98-$179; automatic washers $98-$279; automatic dryers $78-$110; wringer washers.

C. TAYLER HOME APPLIANCES LTD. 707 JOHNSON 383-3281

PS "THE PLASTIC SHOP" 2105 DOUGLAS ST., 386-1477. ONE STOP SHOPPING FOR ALL PLASTIC PRODUCTS. Industrial Plastics.

VICTORIA'S LARGEST UPHOLSTERY FABRIC SHOWROOM. EVERYTHING YOU NEED TO RE-UPHOLSTER ANY FURNITURE IS IN STOCK. TOOLS AND ACCESSORIES FOR THE DO-IT-YOURSELF, OR WE OFFER A COMPLETE RE-UPHOLSTERY SERVICE. TILLICUM FURNITURE, 2612 SOOKE RD. NEAR JACKLIN, 478-0522.

SUPER GARAGE SALE

3932 Douglas, past the Fire Hall, May 7 and 8, 8 a.m.-7 p.m. Thousands of items, priced to sell immediately (furniture, antiques, garden tools, hardware, baby items, and more).

WASHER AND DRYERS Rebuilt. Specializing in Inglis and Kenmore. All guaranteed 1 yr. parts and labour plus 4 additional years on sealed gear case (washers). Free delivery and installation in Greater Victoria area. Ralph's Appliance Repairs, 237 Old Island Hwy. (in rear). 479-7824, 7 days 8 to 8.

GIBSON'S AUCTION SALES

Sat. May 21, Sanscha Hall, Sidney. 12 sharp. Preview-ing 8 a.m.-12. Info.-consignment sales, 656-6992.

HELP! WE'RE OVERSTOCKED. $100,000 inventory clearance now in progress. All reasonable offers accepted.

YOUNG'S Sales & Service 784 FORT 382-5512

B.C. ALUMINUM

Window screens $8 and up Door parts — screen repairs 5" Gutter — Eavestroughing ANGLES—TUBING—SHEETING Patio roof — Roll up awnings 3930 Douglas (Cor. Ralph)

FRENCH PROVINCIAL LIVING room suite, 5-piece chrome kitchen suite, one 9x12 gold rug, one 6x9 rug, indoor-outdoor rug, one green leather recliner with heater-vibrator and miscellaneous housewares. Offers. Phone 384-3725.

SIDE-BY-SIDE REFRIGERATOR specials — 3 door model in gold $799, in avocado $749. Trades accepted. Butler Brothers, 1720 Douglas. 383-6911.

13 CU. FT. ADMIRAL AUTOMATic 2-door refrigerator — Special low price $408 (left hand door, avacado). Butler Brothers, 1720 Douglas. 383-6911.

BASEMENT SALE: TOYS, bikes, house plants, flower boxes, picnic table, dog house, etc. Saturday and Sunday 10-5, 433 Moresby off Lyall, Esquimalt.

J. K. PIPES Business Systems Office Supplies 1121 Fort 386-7728

WATERBEDS 478-7345 DAY OR NIGHT

MOVING, MUST SELL, GRASSlike, good working condition. $75. Man's 3-speed Speedo bicycle, $35. Phone 595-4397.

30" ELECTRIC RANGE, 30"x4" aluminum gutter, elder rosewood piano, dressmaker form. 479-7925 after 6 p.m.

GENERATOR, 750 ONAN, COMbination electric-oil range, cyclos oil range, copper tank, Coleman stove, lantern. 598-3494.

RADIAL ARM SAW, 10" HEAVY duty with catcher and table, excellent condition, $399. Bicycle, man's 3-speed, $50. 592-4251.

15 CU. FT. SEARS COLDSPOT upright freezer, coppertone finish, in excellent condition, $250. 477-3212 anytime.

TENT TRAILER, SLEEPS 4, $250. Tent trailer, sleeps 6, zip on 9x12, $600. Admiral fridge, frost free, 15 cu. ft., $240. 384-5363.

HOUSEHOLD AND GARDEN items for sale all day Friday and Saturday till noon. 1121 Pandora.

HOOVER UPRIGHT AND SMALL cannister vacuum, both like new, best over $40. 592-9135.

MUST SELL, FOUR-YEAR MEMbership to European health spa. 385-5460.

ELECTROHOME STEREO AND black and white TV, $90, or offer. Automatic washer, $25. 478-0609.

ENGAGEMENT RING, VALUE $600, size 6½, new condition, offers. 382-5528 after 6.

NEW BENNET TRIM TABS, $290. Phone 592-2952 after 5 or weekends.

CANADIAN CHRISTMAS PLATters, 1973, '74 and '75. 478-7705.

1-3 HP PORTABLE COMPRESsor with spray gun, $100. 474-1796.

26 CU. FT. DELUXE FREEZER, like new, $300. 384-5082.

REFRIGERATOR FOR SALE. Just like new, $75. 477-8058.

100 MISCELLANEOUS FOR SALE

RAWLINGS

tub'n taps

PLUMBING, HEATING, AND ELECTRICAL 7—BUSINESS DAYS 385-2135

For the Do-It-Yourselfer OPEN SATURDAYS 9-5 625 Hillside Ave. 388-7311

AS NEW HIDE-A-BED, $200; COlonial davenport, $70; Davenport (armless), $50; Viking 2-door fridge, $188; Older fridge, $80; almost new Hoover washer-spin dryer, $85; Colonial tub style wing back swivel rocker, $100; Westinghouse portable dishwasher, $75; almost new queen size mattress and box spring, $100; 7' round bed complete with bedspread, $200; 12" B & W portable TV, $50; Philco console colour TV, $199.

The Traders 388-6264 715 Finlayson OPEN NIGHTLY 'TIL 9

KILSHAWS 1115 Fort St. AUCTIONS Friday at 7:00 Appraisals for Insurance and Sale PURPOSES 384-6441

NEW AND USED GROCERY AND RESTAURANT EQUIPMENT: STAINLESS STEEL TABLES AND SINKS CHAR BROILERS MILKSHAKE MACHINES, SOFT ICE CREAM MACHINES, ICE UBE MAKERS, FLAKERS, BLOCK DEEP FRYERS, GAS AND ELEC. STOVES, GAS AND ELEC. BACK BARS WALK-IN COOLERS AND FREEZERS, HORIZONTAL FREEZERS, 6, 7, 8' LONG RELIABLE FOOD EQUIPMENT 386-2811 and 386-2810 24 hours

MOTHERS DAY! Treat Mom to sharp kitchen knives — Kershaw — top quality stainless — functional design — dishwasher proof — 100% guaranteed — today's best value — she will love you for them.

INTERNATIONAL KNIVES The sharpest place in town 574 Yates St. 383-2422 (across from the Post Office)

Mel's BARGAINS

USED FURNITURE 4'5"x4'3"x10" natural bookcase, $50; 2-pce. grave chesterfield, $65; tangerine floater rocker, $30; 6'9" hooked rug, $29.50; rollaway cot, $49.50; mesh playpen, $29.50. 3460 Quadra 384-3152. Closed Mondays. Chargex available.

VICTORIA LAWNMOWER & MARINE

834 Johnson 2354 Beacon 386-8338 656-4012 Victoria Sidney

SPEEDQUEEN WASHERS - DRYERS Ranges, fridges, microwave oven, freezers, household furnishings.

MATTRESS SPECIALS ACTIVE FURNITURE WAREHOUSE 566 David 382-8274 Downtown 843 Yates 382-5500

NEW WESTINGHOUSE 30" AVOcado counter range, $100. Nutone avocado 30" ducted hood, $40. White toilet and wall-hung sink, $25. Professional style hairdryer, $15. Used painted doors, various sizes, $2 each. Bath cabinets, floor polisher, purses, long mirror, blue hollywood headboard, adding machine, fireplace tool set, Coleman tourist camp stove, miscellaneous. 477-6211.

COMPLETE BEDROOM SUITE, also bedroom suite with 3-way mirror vanity, plus dresser and bed with high headboard and low front foot board. Needs refinishing. A chrome kitchen set with extra leaf and new upholstered chairs.

100 MISCELLANEOUS FOR SALE

DOWNSTAIRS DISCOUNTS!

JUST ARRIVED — FRESH SHIPMENT OF QUALITY CHESTERFIELDS, CHAIRS, MATTRESSES AND BOX SPRINGS AT GENUINE DISCOUNT PRICES!

Norwood
Home Furnishings Sales
704 View 383-2912
SALE HOURS
9 a.m. to 5:30 P.M. DAILY
FRIDAY TILL 9 P.M.

GOOD SELECTION OF used furniture and appliances at clearance prices.

The Traders
388-6264 715 Finlayson
388-6264 715 Finlayson
OPEN NIGHTLY 'TIL 9

WALNUT UPRIGHT PIANO, $500; walnut office desk, $100; Singer tredale sewing machine, $120; ping-pong table, $30; cast iron wood stove, $85; 5 laying hens with cage, $25; 5 pigeons, $5; 3 purebred bantams, $10; fish smoker, $50; living room couch and two chairs, $250; baby bed, $15. 652-5630.

3 FAMILIES
Garage sale, Friday-Saturday 10-4 — Baby needs, skills, racquet, record and stamp albums, roof rack, stereo, Stonegate china, reel mower, much more! Good quality useable items, many new. Everything goes! 1250 Actom St. (Cedar Hill Fernwood Junction).

NEW AND USED
Chain link, gates, posts, fittings, pipe, galv. angle iron, alum. 5-ft. post $1.75 each while they last. Western Fence, 310 Bay Street, 384-8332.

CRIB, CARRIAGE, UMBRELLA trolling rods, electric motor, sand-3 speed bike, hairdryer, golf clubs, trolling rods, electric motorf, sander, all excellent condition. 479-8351 after 6.

HALF PRICE SALE
Stained glass ceiling pictures, lamps, decorations, terrariums and plants, curiosities, etc. Green Seasons, 201 Menzies, 388-7254.

GARAGE SALE
Saturday, 9 a.m., 2350 Foul Bay — Stove, fridges, lawnmowers, chairs, books and many other items.

RADJAL ARM SAW, $150. Roberts tape recorder, $100. Electric ice cream maker, $15. Fiberglass pick-up canopy, 6'x8', $350. 477-5309.

APARTMENT-SIZE WASHER Speedqueen-super twin — with agitator. Fan forced heater 30" long; pair Webcor speakers; roof rack for import car. 478 2591.

A FRAME TYPE
Laminated arches for house and barn. Estate sale. 477-5304, 656-2018.

GARAGE SALE — VARIED household items and utilities, 10 a.m. - 4 p.m., Saturday May 7th, 5060 Cordova Bay Road. Phone 477-4759.

McCLAREY - EASY CLOTHES dryer, 3-heat temperature. Automatic timer up to 90 minutes. Excellent condition, $125. 382-0781 or 385-9983.

REFRIGERATORS
New, 10 c.f. admirals gold. Builder's excess stock, wholesale $290. 592-6770.

BLACK AND DECKER ELECTRIC edger for lawns next to pavements, new condition, $35.00, store price $59.00, phone 592-2729.

HALF PRICE SALE — CLOTHING, furniture, miscellaneous. May 9 to 21st, St. Vincent de Paul Store, 840 View Street, 382-3213.

SELF-PROPELLED REEL TYPE power mower, $90. Sunbeam twin blade electric mower with cord, like new, $60. 386-2826.

ANTIQUE BEDROOM SUITE, $900; b-w TV, $60; box spring mattress, $80. 384-3440.

LARGE KENMORE SPIN washer-dryer. Never been used, $175 or offers. 478-8451.

14 CU. FT. FRIDGE, EXcellent condition, $100 or best offer. 386-382-0781 or 386-9983.

ADMIRAL CHEST FREEZER, apartment size, 7 cubic feet, harvest gold, $140. 388-7067.

60 GALLON SALT-WATER aquarium, nearly-new Filter Queen, $240. Davenport, 385-6591.

SOFA AND MATCHING CHAIR, dryer, garden tractor attachments, 24" electric stove, hardtop tent trailer. 479-4610.

½" INDUSTRIAL SHOPMATE electric drill with reverse gear, $75. 382-5801 after 4.

AS NEW, YEAR OLD 13 CU. FT. gold Westinghouse fridge, $285. 479-6931.

CB LIGHTS FOR SALE, 2 HIGH and 2 low beam, $65. Phone after 5. 479-9142.

GARAGE SALE, MISCELLANeous, 639 Roseridge Place, 479-1737, Sat. May 7, 12:30-4:00.

GAS LAWN MOWER, $30; SUN beam vacuum with power nozzle, $50. 386-5334.

15 CU. FT. DEEP FREEZE, EXcellent condition. Phone 383-3229. Keep trying.

OLDER MODEL CONSOLE TV, black and white, electrohome, 384-7547.

7 BUSHNELL 506-L MICROSCOPE with graduated mechanical stage, phone 383-4779.

COLECO AIR HOCKEY GAME. Very good condition. 387-1957 after 5.

ONE WEEK SPECIAL. GRASS outdoor carpet, $4.95-$5.95 square yard. 386-0934.

ADMIRALS 18 CU. FT. freezer, $150 or best offer, Magnovox colour TV, 388-7778.

DRAPES, MEDICINE CABINETS and soap dishes for bathroom. 598-8782.

BRICKS
Used red bricks, clean, 24c each. 388-9079.

ALUMINUM DOOR, CROSSBUCK design, never unpacked. White finish, $65. Phone 383-2060.

BEAUTIFUL WEDDING GOWN with train and veil, size 12, $100. 474-1528.

UTILITY TRAILER NEW $300 OR offers, 3 h.p. rototiller $15, 36" Jari Sickel bar 2½ h.p. $15. 479-3479.

COFFEE TABLE, END TABLES, chesterfield and chair, two lamps. Must sell, 385-1976 after 4 p.m.

10-GALLON AQUARIUM WITH accessories, $25; three canvas camp cots, $3.00 each. 385-5243.

SIXTY CONSECUTIVE ISSUES British Nautical magazine to 1976. Free. 592-9035.

APPROX. 40 ORNAMENTAL concrete blocks, open to offers. 477-8119 after 5 p.m.

GOOD QUALITY TOASTER, $14; ladies' gold chain, $22. 477-7346.

FRIDGE, WORKS WELL, $35. 474-2638.

GARAGE SALE — 11:00-4:30 P.M. Sat. 916 Monterey. 592-6917.

ELITE TYPEWRITER, MANUAL portable, 385-0681.

PLUG-IN STOVE AND FRIDGE. 384-6138

BUNK BEDS, WOODEN, EXcellent condition, $75. 477-0941.

HOOVER WASHER SPIN-DRYER, new condition, $100. 479-7756.

BEAUTY SHOP EQUIPMENT for sale. Phone after 5, 537-5675.

CHINESE RUG, 8X10, MUST BE seen to appreciate. 382-1907.

FIBREGLASS SEPTIC TANKS, water storage tanks. 478-1191.

UPRIGHT FREEZER 14.5, $265. 479-2306.

ROLL-TOP DESK, 3 DRAWERS, teak, good condition, $200. 385-0238.

100 MISCELLANEOUS FOR SALE

CARPET, $4.50 SQUARE YARD. Seven colours. 560 yards. 479-5966.

103 MISCELLANEOUS WANTED

LUNDS
AUCTIONS
Tuesday — 7 p.m.
Friday — 1:30 p.m.
APPRAISALS
For All Purpose
386-3308

WE WANT YOUR GUN
RIFLE, SHOTGUN
OR HANDGUN
CASH FOR ALL MODELS
Robinson's
Since 1929
VANCOUVER ISLAND'S LARGEST GUN SELECTION
1307 BROAD 385-3429

WANTED!
GUNS — GUNS — GUNS
ALL MAKES — ALL MODELS
ALSO
Military Items — Surplus Ammo — Uniforms — Badges — Dress Daggers — Swords — Related Items.
INTERNATIONAL KNIVES
574 Yates St. 383-2422
(Across from the Post Office)

THE SALVATION ARMY Needs your re-usable clothing, furniture and household goods. "Help us to help others." Family Thrift Stores. Victoria, Sidney and Langford. For pickup — 386-3295.

WANTED: TWO COMPLETE family heirloom china services. Limoge gold band or gold border, Royal Daulton or Hammersley, Cobalt blue gold bordered. Place settings or odd plates appreciated. 592-1072.

WASHERS WANTED
Inglis, Kenmore and Whirlpool washers wanted. Working or not. Ralph's Appliance Repairs, 479-7824 till 9 p.m.

LADIES' MEN'S, CHILDREN'S wear, housewares, small appliances, furniture, lamps, pictures, knick-knacks, etc. Close to New Shop 201 Menzie, 388-7254.

WANTED TO RENT IN GORGE-Tillicum-Craigflower area, a detached garage with power for work shop, as live-in condominium. 384-5681.

ANY CONDITION
Hide-a-bed, stuffed chesterfield, chairs, bunk beds. 385-8385, 388-6275 pager 732.

I NEED OLD WOOD STOVE, OIL lamps, old jewellery, old woodworking tools, old tins, pans, relics and curios. 479-2684.

WANTED, GAS MOWER, wheelbarrow, brass fireplace screen, in first class condition. 652-1869.

WANTED: SMALL PLOT TO plant in a garden near Mayfair and Richmond. Phone Gladys, daytime, work, 384-7148 or 598-5690, evenings.

WE BUY FURNITURE, household goods, pictures, tools, etc. Best cash prices. 386-0462 anytime.

CLOTHES DRYERS WANTED, working or not. Ralph's Appliance Repairs, 479-7824, till 9 p.m.

WANTED TO BUY: FURNITURE, household goods, tools, etc. 477-7864. Fair price paid.

CARR'S
NEW—USED FURNITURE
779 PANDORA 388-5202

WANTED OLD PAINTED OR varnished wooden furniture, any condition. 652-4327 after 5 p.m.

WANTED, WHITE CANOPY CRIB in A-1 condition. Phone 658-5104 any time.

OLD CAR BATTERIES, RADIators, copper, brass, lead. 383-1328. 526 David.

IF YOU ARE MOVING AND have any furniture etc. please call 595-7567 or 383-8311.

WANTED TO RENT: GARAGE with electricity for working on car. 598-6035.

WANTED: 2 LR 78-15 RADIAL tires, also 2 hubcaps for '69 Lincoln Continental Mark III. 478-2744.

WANTED: LEFT-HAND FRIDGE and 24" range. Days 383-6319 evenings: 592-6652.

ELECTRIC IRONER WANTED. Good working order. Contact Mrs. Hookway, 656 3231.

WE BUY GOOD USED REfrigerators and ranges. Butler Brothers, 383-6911.

WANTED: GM CHILDS CAR seat. 477-7542.

WANTED — DINA-GYM. 479-6944.

WANTED — BLACK AND DECker grass trimmer. Phone 595-0255.

USED RED BRICKS WANTED. 388-7273.

SELL OLD BOOKS TO THE Haunted Bookshop. 382-1427.

FRIDGES AND FREEZERS bought. 598-7422 All-Temp.

STAINLESS STEEL TABLES 6'x2½', Phone 656-1544 or 477-4714.

2 USED 2-DRAWER FILING CABinets. 382-0511 after 6 p.m.

URGENTLY WANTED SMALL skiff for under $50. 385-5373.

109 MISCELLANOUS TO RENT

SAWYER SEWING CENTRE
RENT TO OWN — Domestic and Industrial sewing machines
640 FORT 388-6228
CLOSED MONDAYS

UPLANDS STUDIO
Room to rent, very bright, artist studio, completely separate, no live-in facilities. 598-1690.

WHY BUY AND MAKE A MISTAKE?
Telephone Answering Machine rentals at INTERCONNECT
384-0511

VANCOUVER-FAIRFIELD CAR parking, $7.00 per month. 592-4410.

115 SWAPS

REVENUE PROPERTIES VARIable equities, and '71 Blazer 4-wheel drive, power steering and brakes, V-8 automatic, $3000. Trade for cabin cruiser, maximum $15,000. 658-5502.

1972 26' SABRECRAFT, FULLY equipped, will take offers on $15,000. Will take small boat or real estate in trade. Phone 652-3237.

SWAP FOR NEW, MID-SIZED family car or wagon, 1973 Vega Hatchback, and 19' Brandlmayr boat, no motor, both good shape, value $3500. 383-0341.

74 FORD CUSTOM 500 2-DOOR, 38,000, well cared for, $3150, or coins, jewelry, small truck; offers. 658-8938.

GMC MOTORHOME, BUS CONversion. Propane furnace, stove, etc. Holding tank. Take trade? $5,500 or close offer. 656-6806.

TRADE: 250 VOLVO INBOARD-outboard leg, for 40 horse-power outboard motor or what-have-you. 478-4019, phone after 4.

TWO-DOOR, '73 DATSUN 510 — original owner, 32,000 miles, trade for mortgage or agreement. Phone 595-1919 days, or 477-9774 evenings.

116 COINS and STAMPS

BULK STAMPS 1-10 CATALOGUE Canadian U.S. definitives. Sheets 130 per cent face. 377-2773.

SELLING STAMP AND COIN collections, 479-7130, 658-5135.

117 ARTS and ANTIQUES

MAHOGANY PEMBROKE TABLE, $145; mahogany round pedestal table, $145; mahogany Duncan Phyfe drum table, $175. 598-1371.

FURNITURE REPAIRED. ANtiques our specialty. 478-2539.

117 ARTS and ANTIQUES

OKOTOKS COLLECTOR CAR AUCTION (12 Mi. south Calgary) 60 plus cars, eg. 25 Chev, 26 Model T, 32 Rolls, 47 Monarch, 56 Bird, Nomad, Cont. Mk. II, 59 Facel-Vega. Brochure—Phone 403-938-4139.

GENUINE ANTIQUES AND MIScellaneous items. Telephone 383-0602.

120 GARDEN SUPPLIES

BORDEN MERCANTILE CO. LTD.
3961 Quadra
479-2084
PROMOTION OFFER
Mushroom boxes
Preplanted
Yield between 12-15 lbs.
Reg. price $10.00 per box
ONLY $8.95
While quantities last.
peat moss 5 cu. ' $5.29 ea.
Coarse peat 4 cu. ' $6.95 ea.
Bedding plants 69 per pkg.
Wide Selection
Open 8:00-5:30

B.C. GREENHOUSE BUILDERS. Quality aluminum and glass greenhouses. Automatic vent openers, exhaust fans, etc. See our full-size greenhouse display at the Jaycee Fair, Fan-fare pavilion, write 263 Hutchinson or phone 385-2841.

VANCOUVER ISLANDS LARGest stock of new John Deere lawn and garden equipment. Good reconditioned trade-ins usually in stock. J. Grieve Motors Ltd., 652-1542 days, 652-4192 evenings.

WILL HAUL TOP SOIL, ROAD gravel, fill sand, very reasonable. 479-6459.

1975 JOHN DEERE 16 H.P. ROTary mower, filler 132 Conard. 479-3548.

Fertilizer

COW MANURE FOR SALE, 652-2026 or 652-1743. No Sunday calls, please.

AGED HORSE MANURE, $1 A bag, minimum five delivered. 479-6658 or 479-5016.

STRAIGHT OLD COW MANURE, 7 yards, $49; bag, $1.75. 595-0773.

Plowing, Rotovating and Cultivating

DON'S TRACTOR SERVICE
477-3913
We rotovate, plow, cut grass and brush also, loading and hauling.

ED'S ROTOVATING, BRENTwood and Saanichton only. Reasonable, price approx. $15 big, $20 large, by hour. 652-1088, ask for Ed.

HAROLD'S ROTOTILLING
Powerful 20 h.p. machine, gardens, lawns, will enter 30" gate. Tall grass cut, quick service. 479-1337 or 479-4714.

ROTOTILLING, SCANDINAVIAN workmanship. Call E. Jacobsen's Garden Maintenance, serving Greater Victoria. 479-6422.

COOPER TRACTOR SERVICE
478-3143 or 477-5167
Grass or brush mowing, rotovating, loading, hauling, lot cleanup.

DAVE'S LOW COST ROTOVATing high-powered machine, leave message and phone number, 479-4513.

GARDENS ROTOVATED. DIScount to Old Age Pensioners. Satisfaction Guaranteed. 479-3689.

ROTOVATING
Gardens and lawns, small or large jobs, reasonable. 658-5406.

ROTOVATING, EVENINGS AND weekends, $20 hour, $15 minimum. 382-5449.

JUAN DE FUCA LAWN SERvices, (also landscaping), experienced and guaranteed, 478-9917.

POWERFUL 16½-HORSEPOWER rototiller, big or small garden, average $12-$15. 598-6541.

KAYTER'S ROTOVATING SERvice, reasonable rates. 383-8269.

Seeds, Bulbs, Plants and Shrubs

LARGE IRIS CLUMPS, $1.00. Flow. Gentiana (Alpine) and Azalea molls. Delphinieum, Bamboo and Evergreens. 5194 Sapphire Rd., Tel. 658-5402.

SINGLE PINK MUMS, 50C dozen, Dahlia bulbs, $2.85. Foxglove, Shasta daisy plants. Cheap. OAP, 595-8582.

DAHLIA TUBERS OVER 250 varieties, also chrysanthemums. 384-9976.

Topsoil, Rocks and Fill

SCREENED TOPSOIL WITH sand and manure $12 C.Y.
Minimum Delivery 6 C.Y.
Garden Sand $3 C.Y.
Plus Delivery
Sand — Fill
Road Gravel
Drain Rock
Crushed Rock
Bark Mulch — Fine 3/4"-1½"
Bark Mulch — Coarse 1½"-3"
E. NIXON LTD.
Office 385-4431
Nights 479-1937
or 479-2995

NO. 1 RICH SCREEN BLACK loam, very clean, easy to spread, 7 yards $55, bag $2.00. Also good topsoil $30 to $40 for 7 yards. 595-6129.

TOP QUALITY SHREDDED TOPsoil, mixed with sand and manure, 10 to 14 yard loads, $8 per yard. Smaller amounts available. Peninsula Bulldozing. 479-1884.

NO. 1 and 2 TOPSOIL
$6.75-$9.50 per yard. 652-3951, 652-1658.
PICKUP ORDERS WELCOME

NO. 1 SCREEN TOPSOIL, MIXED with sand and manure 7 yards — $65, 14 yards—$120. Self-pickup $9—yard. P.J. Trucking, 478-3322.

ALL TYPES OF FILL WANTED. Prospect Lake Golf Course. 479-2688.

GRAVEL SUPPLIES, REASONable rates, free fill, delivery only. 478-2326, 478-2428.

FREE FILL AND BLASTED rock, hauling charges only. O.K. Trucking, 382-6136.

COLOURFUL BLASTED ROCK, you load and haul, $6 yard, 598-4371.

VIRGIN SOIL
Rich black shredded peat soil. Call A-1, 383-1532.

BLACK PEAT SOIL, BY SACK, pickup or delivery. 382-2843.

FREE—ROCKERY ROCKS, phone 383-6203.

TOPSOIL $6 A YARD, 10 YARD minimum. 479-5079.

CLEAN FIELD SOIL, $8.50 PER yard delivered. 479-5088.

125 PETS and SUPPLIES

FOR SALE — 30 AND 80 GALLON aquarium both complete, under gravel and bizonic, some fish. Asking $275 for both or separate, after 4. 384-5217.

LOVELY YOUNG GINGER AND white cat, about 7 months needs kind home. Very friendly. Cat's Protection League, 598-5731.

DOBERMAN PINSCHER PUPpies, red and tan, born Good Friday; also Oster poodle clipper. 385-1748.

30 AND 15 GALLON FISH TANKS with stand, both set up, one with fish, $250, complete or best offer. 656-6957.

2 MALE, 1 FEMALE SPRINGER Spaniel puppies. Liver and white. With or without papers. 478-2880.

PUREBRED TOY POODLE PUP. Male and female. Phone 386-8562, after 3.

PET SHOP FOR SALE. See Business Opportunities. Western Homes Ltd.

FOR SALE ONE MALE COCKAtiel and two budgies with deluxe cages; all in good health. 477-9344.

AFRICAN GREY PARROT, tame and talking, also two Cockatiels, offers. 384-2953.

PUREBRED UNREGISTERED German Shepherd puppies, black and silver mother. 382-3458.

SAMOYED CROSS FOR SALE, female, $40. Phone 384-3717 or 385-8816.

YELLOW COCKATIEL, 10 months, $110. 478-3463 after 5.

WHITE BUNNIES FOR SALE, $2. Hutch wanted. 477-4360.

PUREBRED SIAMESE KITTEN, $35. 385-6989.

FREE — LARGE GUINEA PIG cage. Phone 386-8608, evenings.

REGISTERED DOBERMAN FEmale. 246-4267 or 746-4332.

HUNGARIAN VISZLA MALE puppy for sale. 592-6745.

FREE TO A GOOD HOME, TERrier cross puppy. 656-4495.

GERMAN SHEPHERD PUP, 7 months old. $30. 383-4779.

WANTED COCKAPOO PUPPY, urgently. Phone 477-9949.

125 PETS and SUPPLIES

FOR SALE, BEAUTIFUL MALE chocolate point Siamese kitten 11 weeks old of purebred parents Great personality and has had distemper shots. After 5:30 p.m. 598-3429. His toys go with him. He eats well and is no trouble. Litter box trained, $55.

MINIATURE POODLES
Registered white puppies, champion sired, shots, dewormed, tattooed, good conformation and temperament; ready now. Phone 746-5805 Duncan.

23-GALLON AQUARIUM, STAND, fish, $75. 478-8518.

127 CHICKS, POULTRY, HATCHING EGGS SUPPLIES

PURE R.I. RED NEW HAMP., Barred Rock and White Rock, also rare breeds. Buss Orpington, Lakenvelder, Jersey, Giant, etc. 478-7617.

ORIENTAL PHEASANT HATCHing eggs for sale, will take orders now. 474-2063.

5 BROWN SPECKLED SUSSEX rooster and 4 hens. 384-0790.

128 LIVESTOCK SUPPLIES and EVENTS

OAK MEADOWS SUMMER SHOW will be held July 3rd, Mirium Burman of Vancouver will judge. Other show dates are August 7th and September 18th. A large barn dance will be held in the Indoor ring August 13th, featuring the Northern Lights Country Western Band. Lets get together English and Western riders. 479-6843.

WANTED — WELL TRAINED-mannered horse, to lease by the hour on permanent basis. Must be good in traffic, trails and located in good riding area. Have own western tack and some English. 385-5236.

SADDLE AND BRIDLE REpairs, saddle bags, leather halters, pony reins, leather vests, round and flat braided reins all for sale. 384-7238.

BLACK THOROUGHBRED MARE by Regal Jewel, 15.2 h.h., 8 years old, schooled and sound. Phone 477-4495.

7 FT. SPLIT CEDAR FENCE posts, $1.35; 7 ft. round cedar posts, $1.50; 10 ft. round fence rails, $1.20. 478-3987.

6-YEAR QUARTER HORSE Welsh, 14.8 hands, good with children, $200 OBO by May 8th. 748-3369.

PINTO PONY — 13.3 H.H. — five years old — a real beauty trained western and English. Asking $280 .658-8361.

VICTORIA RIDING ACADEMY Junior show May 22; Open Show May 23. Judge Miss Deana Woodington of Kirkland, Wash.

BEAUTIFUL BAY MARE, GOOD for trails and shows, 12 years, experienced rider. Phone 748-9695.

SHETLAND WELSH PONY FOR sale. Needs love and attention. Phone 652-2881.

GOATS, REGISTERED SAANEN doe kids, and mature stock. 479-3936.

BAY MARE, 8 YEARS OLD, Western or English, offers, 652-4114.

BLACK 6 YEAR OLD TB MARE, clean, sound, 16 hands, $2,000, 652-3293 between 10-2.

HAY AND STRAW FOR SALE. 652-2026, 652-1743. No Sunday calls please.

BEE EQUIPMENT, EXTRACTOR etc., Dadants with drawn or undrawn frames, inspected. 384-5082.

3-BOX STALLS, WITH USE OF large riding ring, Keating area. 384-5082.

TWO-HORSE TRAILER, GOOD condition, $2,000. Phone 595-2089.

HORSES BOARDED, BEAVER Lake area. 479-6959.

15" WESTERN SADDLE, $130. 385-1748.

WEANER PIGS, 35 EACH. 656-3556.

BROADMEAD TRAINING SHOW. May 7th, 9:30 a.m.

GRADE NUBIAN BUCK KID, $15. Phone 479-6956.

YORKSHIRE BOAR STUD SERvice available. Phone 478-6315.

16.2 GOOD GELDING, WILL trade or sell. 592-1124.

TWO BOARS FOR SALE. $100 each. 7 months. 479-8313.

130 HEAVY EQUIPMENT and MACHINERY

MELROE BOBCAT
HABITAT 2000
994 GOLDSTREAM AVE.
478-0811 DL 00784A
RENT A BOBCAT
Special mid-week discounts!
CONTRACTORS SPECIAL
1970 Ford 1-ton truck and Bobcat loader, $6,500. Excellent terms.
Your Island dealer for Allis Chalmers-Melroe Bobcat Tractors.

MF Massey Ferguson
STANWOOD
EQUIPMENT SALES LTD.
Industrial—Agricultural
TRACTORS
6805 VEYANESS
652-1231
"YOUR LOCAL MASSEY DEALER"

1960 MAC, ROCK BOX AND hoist, $2,800. Jenny steam cleaner, $850, 18' aluminum gravel box with steel liner, needs some welding, $500. 478-5180.

1969 CASE 580 BACKHOE, GOOD tires 12" and 18" buckets, standard cab. Well maintained, Reasonable. 112-537-5107 Collect.

20 FT. 5TH WHEEL FLATDECK trailer, 3 axles, 10 ton capacity. 652-3045.

TWO AUTOMOTIVE FLOOR hoists. Two years old. $1000 each and you remove. 386-8848.

135 FARM IMPLEMENTS

FOR SALE HEAVY-DUTY truck flatdeck, 12'x7'6, complete with or without hoist. 388-6521 or 478-5168.

HAYING EQUIPMENT, NEW and used. J. Grieve Motors Ltd., 652-1642 days, 652-4192 evenings.

150 CARS FOR SALE

Wille Motors
"CARS"
64 IMPALA SS 327 4-sp. $1995
70 GOLD Duster 318 auto. $2495
72 NOVA 4-dr. $1595
73 SATELLITE Stn. Wgn. $2395
73 MALIBU cpe, low miles $3295
74 DART Sport 6-auto $2895
74 CHARGER, low miles $3595
75 SCAMP 2 HT 6, auto. $2995
76 SWINGER 2-dr. ht. 6 auto. $3995
76 FURY Salon, full pwr. $4795
TRUCKS, VANS, MOTORHOMES
70 DODGE Pop-top Camp-van $3295
74 FORD ¾ ton $3495
71 DODGE Pop-Top $6495
74 FORD ½-ton 302, 4-sp. $3795
75 TOYOTA L. Box, canopy $2595
75 DODGE 1 ton dump, $6995
75 FORD ¾ ton, full power $4195
75 DODGE ¾ plus camper $6595
75 DODGE 4x4 Pwr. wagon $4995
76 TOYOTA Pickup, L. Box $3895
76 DODGE Ram Charger 4x4 $5995
76 DODGE Maxi 15 pass. Van $6995
76 DODGE Camperized Maxi $8195
77 DODGE Van Conversion $5795
77 WASTERVAL Viewliner $13,850
Many more to choose from
WILLE MOTORS LTD.
Dirl D-00840A
3240 Douglas at Cloverdale
382-2313
OPEN WEEKDAYS 9 'til 9 P.M.-SAT. 9 'til 5 P.M.

MUST SELL
1973 Ford S.W., P.S., P.B., auto, in A-1 condition, 543 Whiteside after 5 p.m.

1976 MUSTANG COBRA. TELEphone 479-8563, after 5.

'63 RIVIERA. 478-0462 BETWEEN 5 and 7.

150 CARS FOR SALE

METRO HONDA
77 HONDA CIVIC
From
$3422
All makes, models, and colours!
PARTS & SERVICE
—SPECIAL—
1977 CHEVROLET MONZA 2 Plus 2
Hatchback, 1-owner, mags, radial tires, power steering, power brakes, V-8 Hydro-turbomatic, tilt wheel, radio, tinted glass, deluxe interior, 6,600 miles.
ONLY $4995
71 Skylark
70 Maverick
73 GTO
71 Pinto
66 Cortina
75 Camaro
67 VW Camper
72 Fiat 128
73 Corolla 1600
74 Spider, 124 Conv't
73 Nova H'back
72 BMW 2002
74 Pinto stn. wgn.
54 Corvette
ALL USED CARS
Government
SAFETY TESTED
NO DOWN PAYMENT
100% FINANCING O.A.C.
CALL NOW!
388-6921
9 a.m.- 10 p.m.
METRO HONDA
2151 Blanshard
Next to the Arena
Dealer Lic. D.01627A

METRO HONDA

REG. MIDGLEY AMC Jeep
3-FEATURE BUYS!!
PINTO!
'71 PINTO 2 DR
Automatic, Power Brakes, Radio
$1495
PACER!
'75 PACER 2 DR
the wide small car!
6 cyl., std. trans., radio
$3295
OLDSMOBILE!
'74 OLDS CUTLASS CPE.
Maroon with vinyl top. Clean and nicely equipped.
$3795
REG MIDGLEY
MOTORS LTD.
736 Cloverdale
385-8756
DL 00247A

1975 MARK IV
Black with matching leather interior, all options and moon roof, 22,000 miles in new condition, call Mr. Kenyon. 386-2450.

1975 FORD WAGON
V8 automatic, power windows, two way tail gate. Low mileage, new radial tires, one owner. The LTD edition of Ford wagons. Trade or terms, $3200. Phone 478-8391 or 592-1331.

EXCELLENT CONDITION!
'73 Astre GT, red with white stripes, 4-speed, CD ignition, 8-track, snow tires on wheels, asking $2150. 385-2791.

72 TOYOTA COROLLA, 1600. Good condition, 39,000 miles, new paint job and engine, work days 387-5027 or 388-5309, ask for Greg. Asking $2,000.

'63 PONTIAC 8 AUTOMATIC, tested, excellent condition. '66 Falcon, 6 automatic, radio, best offers. 477-8624.

70 FORD TORINO SQUIRE wagon, new paint, new radials, excellent condition. Between 8 and 11 p.m., 477-2943, anytime Sunday.

'71 PONTIAC GTO CONVERTIble, power steering, power brakes, power windows, automatic, best offer. 386-1041, after 5.

TESTED, JANUARY 6TH, 1977, 1965, Pontiac Strata Chief 6 cylinder automatic, $250. Call anytime 478-7948.

1973 METEOR MONTCALM V-8 automatic, full power, air, 477-9677.

68 MONTEGO, GOOD CONDItion, $900 or best offer, 656-3400.

150 CARS FOR SALE

peter pollen ford
FORD

76 MAVERICK 4 Door Auto. 6 cyl., p.s. $3995
76 GRANADA 2 Door Factory air conditioned Fully equipped $4895
76 CAMARO 6 cyl. Auto., console shift $4995
75 MONARCH 4 Door Sedan 6 cylinder $4195
76 PINTO S.W. $3795
75 GRAN TORINO Sedan $3495
75 LTD SQUIRE S.W. Luxury equipped $6195
75 BUICK CENTURY 2 Dr. H.T., Low mileage $4395
74 MAVERICK 4 Door Sedan $2895
74 FORD S.W. $3695
74 PINTO S.W. $2695
73 TOYOTA COROLLA 1600 $1995
73 AUDI FOX $2995
70 PEUGEOT SEDAN Sliding roof $2195

TRUCKS
76 DATSUN P.U. With sports camper Fully equipped $5895
74 FORD E200 Van $3795
76 FORD ¾ Ton 4 wheel drive $6295
72 VW Westphalia $3095

PETER POLLEN FORD
YATES AT COOK
384-1144
D 00745A

Over-stocked
74 AUSTIN Marina $1851
73 FORD htp. $1815
72 DATSUN auto $1543
71 MONTEGO MX $1875
70 CHEV auto $1011
69 FORD auto $ 922
69 SKYLARK 6 cyl. $ 745
69 FORD Stn. wgn. $1224
69 SATELLITE, auto $ 703
68 VW Beetle $ 867
68 CHEV auto. $ 448
67 CUTLASS auto. $ 732
66 PLYMOUTH Fury $ 325
66 SUNBEAM Auto. $ 384
66 CHEV VAN $ 690
65 VALIANT 6 cyl. $ 614
65 RAMBLER auto. $ 325
59 VAUXHALL $ 299
Palm Motors
3342 OAK
(Blk. from Douglas off Cloverdale)
386-8385 D-00641A

PAINTER
MOTORS LTD.
GOOD SELECTION OF
PREMIUM
USED CARS
74 DATSUN 260Z, Loaded $5195
74 FIAT, 22,000 miles $1995
74 GMC ¾ 27,000 miles $4195
73 PINTO Squire wgn. $1995
73 PINTO 4 speed $1795
73 CUTLASS S 2-dr. HT. $3295
71 ROADRUNNER 4 sp. 34,000 mi. $3295
71 BUICK Centurian HT. $1995
70 COUGAR V-8 auto $1995
69 CADILLAC, loaded $2595
69 SWINGER 340 $1995
69 CUTLASS 2 dr. HT. $1795
69 FIREBIRD overhead cam $2195
69 MUSTANG V-8 auto $2295
68 FIREBIRD 4-Sd sharp $2495
68 FIREBIRD 400, with air $2395
67 BEAUMONT 396 auto. $2295
67 CAMARO SS, 50,000 mi. $2495
67 COUGAR auto. P.S., P.B. $1695
1513 QUADRA at PANDORA
D-00346A 385-0122

'68 VW BUG, AUTOMATIC, RADials, radio, new paint asking $1250. 384-8555.

1969 VOLKSWAGEN, GOOD BODY and paint. $1100 or best offer. 479-2945.

MUST SELL «1974 FIAT 128-A, good condition, extras, $1550 or best offer, after 5 p.m. 592-7979.

'70 CHALLENGER 383, FOUR barrel, shag carpet, mags, needs paint, asking $2,000. 478-9491.

MORRIS MINOR
Excellent condition. $600. Phone 592-7320.

1975 HONDA CIVIC HATCHBACK, 12,000 miles, 4-speed, $2600 view at Oxford Tower Inn, Room 112.

FIREBIRD
1967 V-8 automatic, radio, $1,295. 383-1538.

1970 T-BIRD, NEW MOTOR, NEW tires, needs some body work, $1,650. Phone after 5. 479-9142.

1970 OLDS 88,000 MILES, EXcellent condition, $3,200. Phone 386-2363.

71 TOYOTA CORONA, 56,000 miles, 4-door automatic. Offers. 384-2445 or 382-6579.

'71 TOYOTA CORONA 1900 CC 53,000 miles, AM-FM Radio, 4-speed, $1300. 478-6583.

'70 TOYOTA MARK II, STANdard, 64,000 miles, radials, $1100. 384-3317, after 5 p.m.

1969 FORD FAIRLANE 500, GOOD condition, $550 or best offer. 474-1907.

1964 VOLVO, 544 COUPE. GOOD condition, or trade for van. 386-8037.

MUST SELL: '73 ASTRE. EXcellent condition, $1,800. Call after 5. 385-0879.

1964 OLDSMOBILE V-8, 42,000 miles, $500. View at 3405 Seymour and Cloverdale.

MUST SELL, 1976 ACADIAN, 1700 miles, standard trans. $3500 or offers. 383-4418 after 5:30.

150 CARS FOR SALE

DOUGLAS VOLKSWAGEN
PORSCHE
AUDI
YOUR LARGEST VOLKSWAGEN DEALER ON THE ISLAND
VW Campers
WESTFALIAS
& DORPERS
On Display
PREMIUM
USED UNITS
76 VW Rabbit deluxe 4 spd., radio $4195
76 VW Beetle deluxe 4 spd., radio $3595
76 Austin Mini 5 spd., radio $2295
75 VW Beetle 4 spd. radio
75 VW Beetle 4 spd., radio, sunroof $2895
75 VW Rabbit Custom 4 spd., radio $3595
75 MAZDA 808 2 dr. 4 spd. deluxe $2995
74 Astre 4 spd., radio, hatch back $2495
73 VW Beetle Super 4 spd., radio $2395
73 MUSTANG auto., bucket seats, radio $3295
73 MAZDA 618 auto 4 dr., radio $1995
72 TOYOTA Corrolla 4 spd., radio, 4 dr. $1695
72 VEGA 4 spd., radio, 2 dr. $1795
71 TOYOTA Crown 4 dr. auto, new paint $1395
71 COMET 4 dr. auto., p.s., p.b., radio $2195
70 MAVERICK auto., 2 dr., radio $1895
68 CORTINA 4 spd. radio $995
68 VAUXHALL 4 spd., radio $995
64 VALIANT auto., 2 dr. htp., slant six $1195
100 PER CENT FINANCING
O.A.C.
SCOTIA PLAN
Douglas Volkswagen Ltd.
Porsche - Audi
3329 Douglas Street
388-5466
Dealer Licence 00341A

1975 PONTIAC CATALINA SAfari station wagon, nine seater, power tail gate, trailer hitch and many other features. Perfect for large family or travelling, radio, snow tires included, firm at $4600. Phone Tony at 386-2938 days or 743-4192 evenings for viewing. Shop and compare before calling.

GOOD VACATION, CAMPING, Ford 66 stationwagon 390 auto, dual batteries. Best offer over 200; 61 Pontiac convertible 261 auto, needs 8 hrs. work, good rubber, body, mag wheels, $300 best offer, 748-3269.

1969 VOLKSWAGEN FASTBACK, second owner, lady-driven, new tune-up and radials, radio, just tested. 60,000 miles, deluxe condition, inside and out, $1200 or best offer. 656-5057, between 5 and 7 p.m.

69 SUNBEAM ALPINE, NEARLY won Indy 500; outhandles 747's, better gas mileage. First $7,000,000 takes or will trade for Rolls or apartment building. 386-9196 after 5.

1968 PONTIAC FIREBIRD, speed automatic, excellent condition, $1900 or nearest offer. Phone anytime, 478-3728.

'65 COMET $50, '62 CHRYSLER $70, 2-'66 Vauxhalls $75, '62 Rambler $50, to drive to strip. 642-3829.

CLOSEST OFFER TO $1,350, takes good 1971 Ford LTD, loaded with extras. Compare value, 652-3802.

TOYOT

150 CARS FOR SALE

THREE POINT MOTORS

76 DATSUN B210
4-door, radio,
12,000 miles $3,495
76 DODGE ARROW
Hatchback, automatic,
5,500 miles $3,695
76 DATSUN F10
2-door, 1,500 miles $2,795
76 MAZDA 808
4-door, automatic,
2,500 miles $3,995
76 DATSUN B210
4-door auto., radio,
7,500 miles $3,995
76 DATSUN F10
Hatchback, 5-speed, AM-FM radio,
8,000 miles $4,195
76 DATSUN 710
2-door automatic,
2,000 miles $4,595
75 DATSUN B210
Hatchback, vinyl roof, radio,
14,000 miles $3,295
75 DATSUN 710
4-door, vinyl roof,
radio $3,295
75 DATSUN 710
Station wagon, custom roof rack, radio,
10,000 miles $4,395
74 VOLKSWAGEN
Semi-automatic,
27,000 miles $2,395
74 MAVERICK
Coupe, automatic, power steering,
radio $2,395
74 ASTRE GT
Hatchback, radio,
22,000 miles $2,495
74 VEGA
Hatchback, radio,
radio, $2,495
74 TOYOTA 1600
2-door, radio,
17,000 miles $2,695
73 VEGA
Automatic, 22,000
miles $2,095
73 TOYOTA
Corona 4-door, radio $2,295
73 TOYOTA 1600
Radials, mags, radio,
27,000 miles $2,695
72 TOYOTA
Corona MKII
wagon $1,795
72 FORD TORINO
2-door hardtop, automatic, power steering,
radio $2,095
72 VW411
Station Wagon $2,395
70 HORNET
4-door, automatic $1,995
70 T-BIRD
A beauty, 52,000
miles $2,795
70 AUSTIN A60
Unbelievable
condition $1,095

USE OUR BANK PAYMENT PLAN
NO DOWN PAY'T
100% FINANCING
ON APPROVAL
OF CREDIT.

Open 'Til 9 P.M.
SHOW YOU CARE
DRIVE SAFELY
2620 GOV'T
AT HILLSIDE
385-6737
Dealer Licence D00740A

1954 BUICK SPECIAL, POWER steering, power brakes, 46,000 original miles. Spotless. Photo available. Serious offers only. Phone 112-537-5107.

1966 RAMBLER AMERICAN, 4-door standard, tested April '78, radio, new muffler, seat covers, good body and motor. Needs clutch. $125. 384-6753.

70 Z28, NEW 76 LT1, CRANE heads, Eldebrock, Hollies, Headers, M22, 410, new brakes, low mileage. Have all receipts. 592-7915.

1972 CAMARO — DARK GREEN, fully equipped, 350 automatic. One owner, excellent condition, asking $3,800. 477-0875.

MUST SELL 1965 VOLKSWAGEN beetle, good body, runs well, has sun roof and a new battery, asking $600. Please call 385-0823.

1974 DATSUN B-210 HATCHBACK, automatic, good economical transportation. $2400 or best offer. 595-9760.

1971 TOYOTA CORONA FOUR-door, auto, tires, body excellent. Motor needs work. Offers to $675. 479-5039.

'69 ACADIAN, 3-SPEED, AUTOMATIC, 6-cylinder, very clean, radio. $975. 477-2137.

'76 TRANS AM, 455, 4-SPEED, 9800 miles. Yates Auto Sales, 950 Yates. 388-7722.

1976 HORNET HATCHBACK, call Mrs. Jones, 388-7341, before 6. 477-0814 after 6.

1976 RABBIT FOUR-DOOR, CUSTOM, 9200 miles, radio, four-speed. 592-0284, after 5.

1971 DODGE DART, AUTOMATIC, slant 6, good condition and clean, $1,650. 656-2554.

MUST SELL, 65 FORD CUSTOM; best offer over $100. Runs A-1. 598-6148.

'64 BEETLE '74 1600, 12,000 miles, new shocks, generator, tires, good shape $800. 382-8368.

67 DART GT HARDTOP, 6, auto., excellent condition. 474-2955 after 5 p.m.

69 VIVA, TWO-DOOR IN VERY good condition, asking $600 or offers. 479-9816 or 479-5356.

1976 FIAT 128, 8500 MILES, LADY driven, warranty, moving. 384-6395, after 6.

SPECIAL, 1971 AUSTIN AMERICAN, new clutch, new exhaust $450. Phone 478-1683 or 478-0517.

WAGON, 75 PLYMOUTH GRAN Fury, Suburban 400, 4-barrel, AT, PS, PB, radio, $5250. 477-7464.

1964 SUNBEAM ALPINE, SERIES III, hardtop, $600, offers. 478-5962 Don.

1976 PONTIAC GRAN LAMANS, 2 door hardtop, factory air, 9,000 miles. Phone 477-5286.

59 FORD SKYLINER, BEST offer or trade. Phone 386-1989.

150 CARS FOR SALE

ENSIGN CHRYSLER PLYMOUTH

ENSIGN'S SPRING SALE

Cars Checked by Car Clinics Diagnostic Centre

GOVT. TESTED

2-Year Written Warranty

76 Fury Sport Sub S.W.
76 Volare Premier
75 Chrysler T & C S.W.
76 Valiant Duster
75 Olds Omega
73 Sebring Plus
74 Olds Cutlass S.
71 Pontiac G.T.O.
68 Ford Thunderbird
74 Chevy Nova
75 Chrysler Cordoba
77 Daytona Charger
76 Datsun 280 Z
75 Valiant Scamp
73 Fiat 124 Spider Conv.
72 Dodge Polara
76 Chrysler Newport
73 Buick Century
76 Triumph TR6 Conv.
74 Volkswagen Bug
76 Fury Salon
75 Ford Torino s-w.
76 Pinto Squire s'w.
73 Mercury Montego MX
75 Chev Monte Carlo
76 Chrysler Cordoba
76 Datsun B-210
75 Plymouth Gran Fury
73 Chrysler Newport
75 Dodge Coronet
74 Mercury Cougar XR7
73 Fiat 128
72 Ford Cortina
74 Gran Torino
72 Dodge Mónaco s-w.
66 Volvo 142 S
75 Dodge Monaco
76 Gran Fury
76 Datsun F-10
75 Chevy Nova Custom
75 Meteor Rideau s-w.
74 Torino s-w.
75 Chrysler Newport Custom
68 Pontiac Acadian

PLUS MANY, MANY MORE

No Down Payment
100% Bank Financing
INCLUDING
1977 INSURANCE
O.A.C.

ENSIGN
Chrysler-Plymouth Ltd.
DOWNTOWN
YATES AT COOK
Dealer licence number D495A
386-2411
Open Weekdays
Till 9:00

LOOKING FOR A CAR WITH class? Try this one. Beautiful 1972 Javelin AMX, power steering, power brakes, 360, 3-speed automatic, immaculate condition, only 27,000 miles, no money down, take over payments. Phone 383-4677 or 658-5706.

1972 TOYOTA COROLLA, 1600 Coup; lady teacher driven. $1,595; phone 383-0322, daytime; 478-6615, evenings.

1971 CHEV. IMPALA, 350 MOTOR, 59,000 miles, power steering, power brakes, good condition. $1900. Can be seen at 3397 Cook St. 384-7634.

57 CAD. COUPE, RUNNING BUT needs restoring. $450 or offers. 652-1181.

1966 BUICK SEDAN, GOOD paint. Needs interior work, $800. 384-9365.

'64 OLDS. V-8, AUTO, RUNS well, $150; 652-3052 or 479-4272.

'70 IMPALA, '71 VEGA, EACH $500. Call 474-2044 after 6 p.m.

150 CARS FOR SALE

McCALLUM DATSUN VOLVO
McCallum Motors Ltd.

SPRING SAVINGS! ON OUR USED CAR INVENTORY!

76 Dodge ¾-ton P.U. canopy
74 Pinto, automatic, radio
74 Le Mans H.T. V8, A.T.
74 Charger, V8, A.T.
74 Coronet, 4 dr. V8, A.T.
73 Ford ¾ton PU. V8
73 Barracuda, V8, A.T.
73 Ford ½-ton P.U., canopy
72 Mustang
72 New Yorker, 4 Dr. H.T.
73 Volvo 1800 ES wgn.
73 Volvo 142, automatic
76 Datsun B210, auto.
76 Datsun long box P.U.
75 Datsun 710 2 door
75 VW Rabbit
74 Toyota wgn. 4 spd.
74 Datsun B210 H'back
73 Datsun '610', A.T.
73 Toyota 2 DR.
72 Datsun '510' 4 Dr.
71 Opel GT, coupe
68 Corolla, automatic

100 POINT BCAA INSPECTED!

DOWNTOWN
1101 YATES AT COOK
382-6122 Dir. Lic. 00850A

COLWOOD
1836 Island Highway
478-1741 Dir. Lic. D-00850A

Millstream CHEVROLET

74 SEBRING, 2 door, V-8, automatic, power steering and radio. Finished in green. $2985

74 FORD Crew Cab. V-8, 4 speed, power brakes and radio. Finished in red. $4950

74 FORD Torino wagon. V-8, automatic, power steering, power brakes, radio. Finished in dark green. $2980

76 MONTE CARLO. Fully equipped, including air conditoning, sun roof, and power windows. Finished in white with maroon interior $7950

Millstream Chevrolet Ltd.
1730 Island Highway
474-1211
Dealer Lic. D01384A

MUST SELL
'69 Cutlass S 2-door hardtop, new 3-speed auto transmission, new exhaust system, mag wheels, low mileage excellent condition. Nearest offer to $1950. 478-3606, 478-7381.

FORCED TO SELL
'63 Studebaker sliding roof wagon, white, runs like a top and looks and feels good. Best offer before Friday. 8 track car stereo and 5 tapes, $35. 382-6579 after 5 Thursday.

'68 PARISIENNE SLEEK, clean, comfortable, 2-door hardtop, vinyl roof, V-8, 327, power steering, power brakes, power windows and more. Buy at $1200. Call 652-1894.

'67 CHRYSLER NEWPORT sedan, excellent shape, air conditioning. Power brakes and power steering, complete trailer hitch attachment $1150. 479-9417 after 4:30.

'74 DART SPORT, 360 4-BARREL, showroom condition, radial PA's on ET mags, seven quart deep sump oil pan, air shocks and much more. No reasonable offer refused. 477-1745.

MUST SELL 1971 MERCURY Montcalm 2-door hardtop. Automatic, power steering, power brakes, leather interior, exceptionally good shape. $1900 or best offer. 743-5426. Cobble Hill.

'66 ACADIAN CANSO, 350 4-BOLT main engine, new 3-speed transmission, 4 Michelin radials good condition, $1500 or nearest offer. 474-1797.

'69 DODGE SUPER B, 383 MAGNUM, Canadian mags, new paint, low mileage on engine and trans., excellent shape, $1800 firm. 384-4062.

'69 CHEVROLET IMPALA, $650 or best offer. Tested, power steering, power brakes, 2-door hardtop. 388-6362.

1968 327 PONTIAC PARISIENNE 4-door sedan, automatic, power brakes and steering, steel belted radials. 598-7494.

1968 CHEVELLE 2-DOOR HARDtop, 327, mags, posi, air shocks 8 track, good shape, tested, $2000 or offers. 385-4926.

'72 DATSUN 510 2-DOOR, 4-speed, four new radials 60,000 miles, perfect running order, $1595. 652-2054.

1968 CADILLAC BROUGHAM, fully loaded 4-door, air conditioned. Must sell. 385-3716. Low Cost Collision.

1975 PINTO STATION WAGON, 17,000 miles, roof rack, cassette player, radio and trailer hitch. 477-5626.

'61 VALIANT, NEEDS WORK, make an offer. 385-6158.

150 CARS FOR SALE

Speedway MOTORS LTD.
AUDI PORSCHE VOLKSWAGEN

LARGE SELECTION
of NEW and USED
CAMPERS
NOW ON DISPLAY

SCIROCCO
LIMITED EDITION
and
77 BEETLE
Convertible
IN STOCK
NOW
For immediate delivery

TEST DRIVE
NEW DIESEL
RABBIT
62 M.P.G.

DOWNTOWN
971 Yates Street
at Vancouver
Dealer Licence No. D-00486A
385-2415

Cornell CHEV/OLDS
Cadillac
CHEVROLET TRUCKS
Sales/Service 385-5777

76 CAMARO
76 CHEVELLE Classic 4-dr.
76 IMPALA 4-dr. hdtp.
76 BUICK "Free Spirit"
76 NOVA 4-dr., auto.
75 CHEVELLE 2-dr., auto.
75 PLYMOUTH Duster 2-dr.
75 FIAT 128 wagon
74 CUTLASS, air, stereo
74 VOLVO 142 2-dr.
74 ELDORADO
74 CHEVELLE 4-dr., auto.
74 MONTE CARLO Landau
74 BUICK Century 2-dr.
74 FORD Wagon, 4-dr.
73 TOYOTA Celica ST
73 MONTEGO M 2-dr.
73 TOYOTA Corolla 1600
72 VW Westphalia
72 NOVA 2-dr. Rally
71 TOYOTA Corolla wagon
71 OLDS 98, full power
69 DODGE Dart 2-dr. hdtp.
68 CHEVELLE 2-dr. hdtp.
67 FIREBIRD 400
76 FORD Courier pickup, auto.
68 GMC ½-ton pickup

CORNELL
CHEV-OLDS LTD.
3050 Douglas—385-5777
Dealer Licence D-00681A

1966 VALIANT SIGNET, 2-DOOR hardtop, vinyl roof, automatic, 80,000 miles, some rust. Bargain, $395. 384-5827.

1972 COROLLA TOYOTA, 4-speed, good shape, lady driven, 383-8985 before 5. 595-3548.

'68 PONTIAC STRATO CHIEF, good condition, $595 or offers. Must sell. 383-2942.

'71 VW SUPER BEETLE, GAS heater, good condition. $1,400. 479-9474.

1969 LINCOLN CONTINENTAL MK III, all trades considered. 386-1228.

1971 BUICK CENTURIAN, 47,000 miles, 455 engine; excellent condition, $2275 offers. 479-8261, 479-5747.

1958 AUSTIN A95, 56,000 MILES, good tires, $300. 656-6803.

1973 EL CAMINO, GOOD CONDITION. Telephone 477-5034.

'73 PLYMOUTH FURY III, FACTORY air, all power, 385-7380.

63 CHEVY II SEDAN, WRECKING. Good parts. 652-2451.

MINI PARTS CAR, TOW-AWAY, good body, $50. 479-8659.

1961 MORRIS OXFORD, $250 OR offers. Phone 595-3047 after 5.

1956 DATSUN, SEDAN $300 OR offers. Fair condition. 642-4544.

FOR SALE, 1976 MAZDA, 6,000 miles. Best offer. 383-7294.

'65 COMET, TESTED, $500 OR offers. 595-5429.

1972 MAZDA 1800 STATION wagon; one-owner, $2200. 598-2280.

1970 XR-7 COUGAR, FULLY equipped, offers. 388-6038.

'72 MUSTANG, 302 V-8, 3 SPEED standard. $2,900. 384-4585 after 6.

150 CARS FOR SALE

METRO TOYOTA

Springathon
1977 Corolla.
From $3298

SPECIAL
75 CADILLAC ELDORADO Hardtop. Loaded! One owner!

75 Corolla SR5
76 Boler trailer
75 FJ40, 4x4
73 FJ40, 4x4
73 Scout 4x4

71 Corolla
69 Charger
69 BMW 2500
75 Fury wagon
73 Corona, A.T.

74 Corona deluxe wagon

73 Corolla, auto.
73 Comet 2-door
72 Celica ST

72 Cougar XR7

75 Colt, automatic
74 Pinto, automatic
74 Satellite 4-door

74 Corolla wagon, auto.

72 Corolla 1200, auto.

72 Corolla 1600, auto.

71 Nova 6 cyl.
75 Jimmy 4x4
75 Blazer 2 wheel
70 Ford F100
75 Buick Apollo

NO DOWN PAYMENT
100% FINANCING
O.A.C.

NO REASONABLE OFFER REFUSED

Where The Lights Are Bright 'Till 10 At Night!

386-3516
Metro Toyota Ltd.
625 Finlayson
Dealer Lic. 00431A

METRO TOYOTA

PLIMLEY
BRITISH LEYLAND
1010 Yates
382-9121

76 AMC JEEP CJV Renegade, 4x4, power winch, dark metallic blue. $6495

75 FIREBIRD Esprit, powder blue, pinstriping, central console, bucket seats. Immaculate. $5195

74 V.W. Beetle 1600cc, standard shift, orange. $2195

74 COUGAR XR7, white Landau roof, with metallic brown paint. Reasonably priced $3695

72 DODGE MONACO S.W., luggage rack, wood grained panelling, runs beautifully. $2695

70 DATSUN 510, 4-door, automatic, green, low mileage. $1695

OPEN 9 am to 9 pm
Dealer Licence 572A

'68 MORRIS MINOR 1000, REbuilt motor, trans., new interior, tires, exhaust, brakes, $800. '61 Morris Minor 1000, running, $150. '62 Morris Oxford, rebuilt motor, $250. '66 Chevy Van, no running gear, best offer. '50 Ford Pretect body, good condition. Best offer. 537-2548 after 7.

SIDNEY CAR MART
Shop in Sidney and SAVE!
NEW and USED
Cars—Trucks—Motorcycles and Aircraft
9757 5th St. D01591A 656-2432

RARE
1950 Pontiac, flat head, straight 8, completely rebuilt motor. Excellent interior, 4-speed automatic, window visor, new tires, and battery, dual heater, radial, completely stocked, best offer over $550. 384-2348.

'75 Le Mans 2-door hardtop, buckets, console, silver with red and white interior, low mileage. Dealer No. 01610A.
YATES AUTO SALES, 388-7722.

1969 AUSTIN 1100
Buckets, radio, good tires, white with black interior, 38 m.p.g., looks new. $850. 478-7503.

1969 DODGE CHARGER, 440 CU in. motor, offers on $1800. 383-4984. 1216 Tattersal Drive.

1966 PLYMOUTH FURY II, AUTOmatic, power steering, 24,000 miles on rebuilt motor. 383-0634.

CONVERTIBLE, 1974 BUICK LESabre Luxus, excellent condition, all power options; offers. 382-6989.

'67 CHEVELLE MALIBU 396, 4 speed, P.S., P.B., excellent condition; offers. 385-3704.

1969 DODGE CHARGER, BUCKets, console, tested till January, $1,250 offers. 656-6805.

'76 IMPALA, POWER STEERING, power brakes, air conditioning, two door; 20,000 miles. 658-8870.

'71 PINTO, LOW MILEAGE, 4 speed, offers. After 5 p.m. 656-6263.

150 CARS FOR SALE

De Pape

$$GREAT$$ SAVINGS

74 PINTO
Auto, radio, like new.
NOW $1995

74 MAZDA RX-4
2-door HT. Beautiful.
NOW $2995

75 MAVERICK
4 door, auto., ps., pb, only 9,000 miles, like new.
NOW $3495

76 MONTEGO MX
2-door hardtop, ps, pb, auto, only 8,000 miles.
NOW $4395

72 ASTRE GT
Hatchback, original 40,000 miles, one owner, good car.
NOW $1495

73 GREMLIN X
V8 auto., ps, pb, radio, sharp interior.
NOW $1995

77 Porsche 911-S
Targa, stereo, pw, pm.

77 Ford Van
V-8, auto., P.S., 3,000 miles.

76 Mercedes 450 SL
Htp. plus convertible top, stereo

74 Mercedes 450 SE
4-dr. sunroof, stereo

75 Olds Regency 98
4-dr., air, stereo, 20,000 miles

76 Corvette L-82

Many More

DePape Motors Ltd.
1407 BROAD ST. 384-8035
D-00264A

HORWOOD MAZDA

75 DATSUN 280Z $6495
75 VALIANT BROUGHAM $4295
75 MAZDA coupe $2695
74 FIAT 128 $1995
74 MAZDA 808 $1995
74 DODGE Duster $3695
73 CORTINA AT. $1995
73 BUICK Luxus $2695
73 MAZDA coupe $1995
72 CUTLASS S HT. $2895
72 CORTINA 200L $1695
71 PINTO $1995
70 HORNET, auto $1895
70 TORINO GT $1695
70 MAZDA 1500 $ 595
70 TOYOTA Sprinter $1295
69 PONTIAC 9-Pass. Safari Wagon $1695

TRUCKS
77 GMC Sierra $5695
76 DODGE, 6000 mi. $3895
74 TOYOTA, long box $2895
73 MAZDA P.U. $1895
73 FORD F250 4x4 crew cab., 4-spd. $3595

Blanshard at Johnson
385-1451 D-00803A

BEN MADSEN
MOTORS LTD.
76 VALIANT Custom sedan, auto., ps., p.b. $3695
75 GRANADA, 2 dr., 6 cyl., auto., p.s., p.b., vinyl top $4195
74 CHEV 9-pass. wagon $3850
75 DUSTER 6, auto., p.s. $2495
74 VW DASHER auto. $3395
74 CUTLASS S 2-door $3795
72 PINTO Stationwagon auto. $2195
74 FORD 1-ton C+C on duals V-8, 4-speed $3995
73 GREMLIN 6, auto. $1095
69 MAZDA 1500 wagon $695
68 BEAUMONT wagon, V-8, auto., p.s., p.b. $1295
68 VOLVO 144S, auto. $1295
68 ENVOY Sherwood wagon, auto. $495
65 RAMBLER Ambassador, auto. $795
BANK FINANCING AVAILABLE
2691 Sooke Rd. 478-5011
In Glen Lake D.L. 00569A

ONLY 1500 MILES
76 Firebird Trans AM 400 automatic, power steering, power brakes, AM-FM 8-track, power windows, power door locks, cruise control, electric rear defogger, all tinted glass, 36,000-mile warranty. Silver with blue interior. Seeing is believing.
Yates Auto Sales
950 Yates Street
388-7722 DL01610A

BILL CARTER'S CARS LTD., 2538 Government Street. We have a large selection of good cheap cars from $100 up. Easy to get to. Government Street between Bay and Hillside. 385-1716.

MUST SELL
'69 MUSTANG, VINYL ROOF, AUtomatic Consul, V-8, 302 engine, 2 door, offers. Call 386-1422. To view.

1966 MUSTANG, NEW TIRES, motor and running gear perfect. $875. Call 595-1728.

1970 CHRYSLER IMPERIAL LEBaron air conditioning, all power, Michelan tires, $1295 firm. 595-3315.

'69 PONTIAC SEDAN, V8, AUTO., p.s., 44,000, radio. Immaculate. $1200. 537-2022 (Ganges), or 477-8544.

1965 VALIANT SIGNET, 2-DOOR hardtop, vinyl roof, automatic, 60,000 miles, some rust, bargain, $395. 384-5827.

1965 CHRYSLER, POWER steering, power brakes, good condition. $275. Offers. 386-8578.

1973 TOYOTA CORONA DELUXE station wagon, 49,000 miles. $2595. 592-7355.

'72 VEGA HATCHBACK, 2300 CC, 34,000 miles, four speed, new tires. 479-3141.

'71 VW, 22,000 MILES, EXcellent condition, $2100 or offers. 478-1004.

1973 TOYOTA CORONA, 4-SPEED, good conditionn $1800 or best offer. 598-7683.

'68 FIREBIRD, 350, AUTOMATIC, excellent condition PS, PB, 592-7674 after 4.

1972 DATSUN 240Z, NEW ENGINE job, in good shape, best offers. Phone after 5, 385-0904.

1965 PONTIAC SEDAN, SIX CYLinder, standard, $200 or best offer 384-0925.

74 SATILLITE SEBRING, SLANT 6, 23,000 miles, like new condition, asking $3,595. 477-3120.

'65 CHEV IMPALA, V-8 AUTOmatic, asking $700 or offers. 384-8994.

'62 CHEV, GOOD RUNNING order, phone after 6:30 p.m., 479-7331 or 479-7885.

1973 DODGE POLARA STATION wagon, low mileage. $3800. 384-7956.

150 CARS FOR SALE

CARS ESQUIMALT AUTO MART LTD. TRUCKS
480 Esquimalt Rd.
382-7195

IS SPRINGING FOR BLOOMING GOOD DEALS

74 CHEV CAPRICE 4 dr. ht. Equipped air cond. p.s. p.w. $3795
74 PONTIAC VENTURA G.T.O. 350 V-8, 4 spd. Buckets $3450
75 A.M.C. MATDAOR X Coupe, 304, V-8 auto. p.s., p.b., Buckets $2895
74 PLYMOUTH SATELLITE 2 dr. 318 4V headers, p.d., p.n. Buckets $3495
72 DODGE CHARGER 2 dr. V-8 auto. p.s., p.b. Vinyl roof $2450
71 PONTIAC LEMANS T37 V-8 auto. p.s., p.b. new paint $2050
70 MUSTANG 302 V-8, 4 spd. ½ vi vl roof. Clean $2195
70 PLYMOUTH VALIANT DUSTER 2 dr. 340 V-8, 4 spd. vert shift $2095
70 PONTIAC 2 dr. G.T.O. 400 V-8, 4 spd, mags. Clean $2495
69 FIREBIRD 6 cyl. auto $1895
68 FIREBIRD V-8, 3 spd. radio $1195
68 DODGE DART 6 cyl. auto. $1495
67 BUICK SKYLARK Convertible $1695

Large Selection
BANK FINANCING
ON APPROVED CREDIT
D-00855A

Honda CAR CENTRE
YATES AT QUADRA
386-6707
"For a good deal more . . ."
Dealer Lic. 846A

ART'S CAR SALES
Now at 642 Burnside E.
383-8302 DL 00285A
74 TOYOTA COROLLA SR5 $3695
73 ROADRUNNER, loaded $2995
73 DATSUN 610, low mileage $2495
72 TOYOTA COROLLA 1600 $1495
71 CAPRI, low mileage $1995
71 MUSTANGE MACH 1 $3495
70 MAVERICK 6 cyl. AT $1495
68 MERCURY wagon $1395
MANY MORE FROM $150.

1960 CORVAIR, TESTED, NOV. '77. Spare parts. Price $75. 656-2375.

MUST SELL — 1975 GRAND Torino Squire 9-passenger, 22,000 miles. Offers. After 5 p.m. 112-748-1381.

'70 DART 4-DOOR, 6 AUTO, power steering, 51,000 miles. $2200. 595-7165.

1973 CORTINA, STANDARD. Very good car. Tested. $1600. Phone 385-1555.

'69 TOYOTA CROWN, VERY clean, new radials. Best offer. 479-6488.

FOR SALE — 1960 MORRIS Minor 1000, running order, $100. Call 598-4849.

1965 VAUXHALL VIVA, $300. Running condition. Tested until August. 598-1137.

1973 SUPER DELUXE BEETLE, 29,000 miles, good condition. 385-2141 before 5; 595-7985 after 5.

'72 DATSUN 510, EXCELLENT condition, new tires, 32,000 miles, asking $1750. After 5, 474-1313.

1967 VOLKSWAGEN, WIFE'S car, reliable, tested, gas heater, $675. 477-0397.

1974 ASTRE HATCHBACK, AUTOmatic, new tires, tapedeck, 26,000 miles. 595-7593.

1974 SUPER BEETLE, EXcellent condition, 38,000 miles, $2,300. 477-6606, 478-2535.

'73 CAMARO, EXCELLENT CONdition, $3,500 or best offer. 383-4496.

'59 PONTIAC TESTED TILL '78, 82,000 miles, automatic 6. $150. 383-0319.

1975 CAMARO, MANY EXTRAS, customized, next best thing to Z28, worth $6700, offers. 595-4569.

'67 PONTIAC EXCELLENT CONdition $695 or offer, six cylinder, 477-2773.

1965 SUNBEAM 2 DOOR SEDAN in overall good condition, $450. Call 383-1920 evenings only 7-9.

1961 VW, ENGINE AND TRANSmission sound, tested, $200 or offers. 385-2239.

'72 CORTINA SL, AUTOMATIC, excellent condition, 386-0897 after 4:30.

'75 HONDA CIVIC, EXCELLENT condition, only 13,000 miles. Phone 478-7990.

'64 VALIANT, RUNNING CONDItion, tested 'till October, new tires, $250. 384-8526.

'66 CHEV. CAPRI, IN GOOD shape, open to offers. 598-4692 after 5 p.m.

'64 CHEVELLE 2-DOOR, NEW motor, transmission and tires. Must sell. 592-6324.

1963 HUMBER SUPER SNIPE, rare English luxury, tested reliable, easily restored. Offers. 382-7228.

'72 VOLKSWAGEN BEETLE, LOW mileage, like new, $2,000. 749-3786 after 5.

69 MINI VAN, GOOD CONDITION, must sell. Phone 386-2691 after 6 p.m.

'69 DATSUN 1000, 2-DOOR, FOUR speed, runs good, rough interior, $325. 478-4248.

1954 CHEV GOOD BODY $150. 386-1620 After 5.

'67 PONTIAC, $495 OR BEST offer, phone 383-8243 after 5.

1967 COMET BEEN IN ACcident as is $200. 478-6879.

'71 GREMLIN, 6 CYLINDER, 55,000 miles, $1,200. 598-1967.

1973 BARRACUDA RARE model, $3,300. Phone 478-7608.

'66 VW, GOOD CONDITION sunroof, blue, $800. 385-3194.

'65 FORD CUSTOM, STANDARD, runs good, offers. 478-3463 after 5.

MUST SELL '63 VW BUG, closest to $700. 386-9691.

'68 CHEV 2-DOOR, $400. 382-4930.

63 MINI, RUNNING ORDER, $400. 384-5082.

151 SPORT, IMPORT CARS

1971 GOLD CORVETTE, 454, NEW paint, pin striping. Many extras. 385-1174.

240Z, FACTORY AIR, LOADED with extras, extra clean, 386-8584.

'73 MGB, GOOD CONDITION, $2300 or offers. 385-0185 after 6.

1969 MGB, GOOD RUNNING CONdition, $1700. 592-3186.

1973 240Z MANY EXTRAS — 388-4302.

1970 FIAT 124 SPORT, 5-SPEED, priced to sell, $1,300. 477-7509.

151 SPORT, IMPORT CARS

1976 9115 PORSCHE COUPE, silver metallic, sun roof, red leather interior, Koni Shocks, Forge alloy wheels, Blaupunkt stereo-radio, power windows. Phone Mrs. Fisher, 388-7311 weekdays, 8 a.m.-4 p.m., 595-1939 weekends and evenings.

68 MGC-GT, EXCELLENT shape, 3 litre six cylinder, new clutch, overdrive, radio, wires, shop manual. $4000 or best offer. Phone 386-7148 after 5 P.M.

'63 MERCEDES BENZ, 220-S AUtomatic, power brakes, power steering, radials, Michelin tires, very good condition. $2450. 658-1093.

CITROEN SM, GOLD, 13,000 miles, completely original, 3.0 litre, V-6, 5-speed, top of the line model, must sell. 477-7097.

1964 MERCEDES BENZ 220S, AUtomatic, AM-FM short wave, excellent throughout. 479-3463, after 5.

1977 TRANS AM IMMACULATE, silver grey, driven 300 miles. Many options. $7000. 477-4559 after 6 p.m.

1974 FIAT 124 SPORT COUPE, Michlen XAS radials, AM-FM radio, luggage rack, $1,500. 479-8728.

'71 FIAT 124 SYPDER, RADIAL TA's, Mags, AM-FM tape deck, excellent condition, $2600. 479-3397 or 479-3627.

1975 VOLKSWAGEN RABBIT DEluxe. Totally immaculate. $2965. Sports and Classic Cars Ltd. 384-1721, 592-3121. Dealer 00244A.

EXCELLENT 1969 ROVER 2000, automatic, new brakes and exhaust, reasonable. 477-7852, 478-8703.

1970 LOTUS ELAN +2S Must sell $6750 or best offer. Phone Craigflower Motel Room 334, Sunday to Thursday after 5.

1973 MGB IN OUTSTANDING condition, low mileage, new tires, Tonnau cover, reasonable, $3250. 598-7142.

IMMACULATE 74, X19 FIAT, $3600 or offers. 595-3565 after 6 p.m.

'64 SUNBEAM, ALPINE, FAIR shape, $450, hardtop, 479-2269 after 4.

FOR SALE 1971 VEGA HATCHback in good condition, offers. Phone 477-1377 after 4 p.m.

1976 MINI, MAGS, AND RADIALS, 5,800 miles, many extras, like new, 477-6120.

1972 TRIUMPH SPITFIRE, EXcellent condition, super buy. Offers. 386-3820.

1974 FIAT 128 L SPORTS COUPE, radials, $1800. Box 83, Youbou, B.C., V0R 3E0. 745-3744, 715-6660.

1969 RED JAGUAR SPORTS COUple XKE, 30,000 miles with trailer. 478-4169.

'72 FIAT 128, RADIO, RADIALS, excellent condition. Offers. 592-3107 after 5 p.m.

1973 FIAT SPIDER, NEW PAINT, new top, 30,000 miles, excellent condition. $3,600. 479-7273.

1964 TR4, EXCELLENT CONDItion, tape deck and new radials. $1,450 firm. 477-3771.

LOVELY GOLD COLOURED volvo 1800E sports coupe, $5700. Phone 656-2864.

1959 AUSTIN CAMBRIAN, 53,000 miles. Reliable transportation. 304-1407 Fort St., after 6 p.m.

'75 TRIUMPH SPITFIRE, GREAT shape, 21,000 miles, extras. 384-9625.

1971 MG MIDGET, VERY NICE condition, tested. $1600 firm. Phone 383-0338 or 384-1047.

ALFA ROMEO SPYDER 2000, 1975, 18,000 miles, offers to $7000. 383-8038, after 5 p.m.

LUXURY! ECONOMY! 1967 MERcedes Diesel, very good. Must sell. $3150. Salt Spring 537-2585.

'71 240Z, 29,000 MILES, FLARED fenders, TA 505, air, rear spoiler and more. 385-3939.

1952 AUSTIN HEALEY 100-4, V-8 powered, needs finishing. Brian 383-5044. After 5:30.

75 HONDA CIVIC, LIKE NEW. $2900. Phone 595-5034 after 6.

'76 FIAT X19, 6,900 MILES, EXcellent condition, 477-5354.

1970 TV2 VIXEN, EXCEPTIONAL condition, 386-3037, 478-1954.

152 TRUCKS, BUSES and VANS

1966 FORD TRUCK, DIESEL C-6000, tilt cab and chassis, 23,000 lbs. gross, 12,000 miles on motor since completely rebuilt, new clutch, good tires, 2-speed rear axle. Tested 'til Jan. 1978. Selling for less than price of motor, $2200. Call 595-1728.

MAKE YOUR BUSINESS COMplete. Chevy tow truck, dual wheels, fully copy, Holmes 5ling, 6 cylinder, 292, standard, complete dolly set, complete and ready to use, must sell, $2750 or best offer. 743-9653.

1973 FORD
¾ ton PU. Very clean. Good tires, mechanically tops. $4500. Call after 6 p.m. for appointment to view 652-2326.

1971 FORD
¾ ton V-8, 4 speed standard transmission, camper shell, $2,000 firm. 385-2327, or 477-0038.

1976 SIERRA GRANDE ¾, power steering, power brakes, posi traction, automatic, camper special, dual tanks, 2 batteries, many more options. 477-8854.

LEN BARKLEY INTERNATIONAL
New and Used Trucks
517 Herald 388-5308

1975 VOLKSWAGEN WESTPHAlia, fully equipped, excellent condition. $4,750. Phone early morning or evening. 478-6260.

1976 FORD ½-TON HEAVY-DUTY, power steering and brakes, excellent condition. $4200. 384-6915 after 5 p.m., 592-2217.

66 MERC. ¾ TON PICKUP, 4 speed trans., good rubber, average condition, needs paint. $750. 478-8391 or 592-1331.

1976 FORD F-250 ¾-TON, 4X4, excellent condition, low mileage, power steering and brakes, must sell. 383-8350 or 652-3228.

1972 CHEV ½ TON, V8, AUTOmatic, power steering, power brakes, new glass, radial tires, $1,950. 642-5895.

1954 ¾-TON DODGE, MILITARY truck, 4-wheel drive, new rubber, tested, excellent condition, asking $2700. 595-7842.

1964 INTERNATIONAL TRAVELall, clean, 80,000 miles, 4-speed. With roof camping unit, $1050, without unit, $700. 477-5309.

1970 ½-TON TRUCK DATSUN and camper, 1959 5-ton dump truck for sale or rent. Both tested. 383-5261 or 382-0386.

1971 FORD ¾-TON 4X4, STANdard shift, excellent condition, sell immediately, phone 385-4933 anytime. 598-5004 evening.

1971 FARGO 1 TON, ALL STEEL deck V-6, 4 speed, power brakes with or without 20 ft. 5th wheel trailer. Must sell. 652-3045.

1968 F250 CAMPER SPECIAL with canopy. $2100 firm 122 Kingham Place 479-5084.

1974 ¾-TON PICKUP WITH WINnebago canopy, $3700 or offers. 385-0204.

1976 JIMMY 4X4, HIGH SIERRA, 8,000 miles, offers on $7200. 652-2998.

1976 DODGE 1-TON WITH 12 FT. Collins box, low mileage, phone 388-7874 9 a.m. to 5 p.m.

SNO-BIRD RECREATIONS LTD. 1640 Cedar Hill X Rd. 477-7713
Campers—Trailers—Van Inserts

1975 GMC ½ TON, 6 FT. STEP side box, canopy, low mileage, 384-2179.

GMC TRUCK, 1974, C60, 4 TON, closed aluminum box, 19 ft., excellent condition. 656-2889.

OLDER INTERNATIONAL FLAT deck baby duals reasonable, good shape. $400. 658-8817.

70 FORD 3.4 ton loaded $2295.
S. J. PEDEN LTD. 386-3464
DLR. 27-878 2855 Quesnel St.

70 TOYOTA with Camper $2395.
S. J. PEDEN LTD. 386-3464
DLR. 27-878 2855 Quesnel St.

'69 DATSUN PICKUP, CITY tested, $975, 474-1344, after 6.

1968 FORD ½-TON, EXCELLENT conditions 479-2877.

1963 CHEV. ½ TON RUNS GOOD, $500. 642-5889.

1968 FORD, ¾ TON TRUCK IN good condition. Telephone 479-6257.

'71 FARGO, ¾ TON V8, OFFERS to $1500. Between 5-7 p.m. 383-5653.

1955 FORD ECONOLINE VAN, offers on $500. 478-0250.

152 TRUCKS, BUSES and VANS

ENSIGN
D

154 TRUCKS, BUSES and VANS

73 FORD ½ TON

New drive train 428 V-8 auto, 411 gears, hi-rise double pumper Holley cam, new mag wheels, new tires. Special custom interior, with black naugahyde tufted head liner, bucket seats, carpeting, built-in CB and VHF Scanner, 8-track FM stereo, fibreglass canopy. A ONE OF A KIND. Must be seen. ASKING $7,995.

DePAPE MOTORS LTD.
1407 Broad St. 384-8035
D-0026YA

ART'S CAR SALES
Now at 642 Burnside E.
383-8202 DL00286A
76 RAM CHARGER 4x4 $7995
72 FORD Econline Van $2995
71 DODG E½ ton $1495
71 CHEV ¾ ton $2495
71 VOLKSWAGEN Van $1195
63 ECONOLINE Van $ 595

SUPER CLEAN 67 INTERNATIONAL Crew cab, economy, 6-cylinder standard, recent paint, radio, split rim wheels, full canopy. Bargain at $1275. Must sell. Shawnigan, 743-9653.

68 DODGE VAN CONVERSION, raised roof, fridge, toilet, furnace, only $2395
S. J. PEDEN LTD.
2855 Quesnel St.
385-3464 DLR 27-878

1971 BLAZER, 4 WHEEL DRIVE, power steering, new power brakes, V-8, automatic, new tires, good condition, including $300 Craig "Power play", FM-cassette deck. 112-748-3010.

JEEP
Ideal camping and hunting 4x4, c-w winch, lock-out hubs, tow bar and roof rack. Offers: 3200 Aldridge Street.

1976 CHEVY SHORT BOX, STEP side, in excellent condition, only 10,000 miles. Black with burgundy interior, rally wheels are just one of the many options it has. Call 595-5687 after 4 p.m.

77 GMC CLASSIC, 4X4, V-8 auto., PS PB, radio PW and locks, dual tanks, rally wheels, Real sharp. Dealer owned 6200 GVW. $8300 o.n.o. Save $. Munro Motors. D00388A. 748-8760, 746-7434.

1976 FORD E250 VAN, POWER steering, power brakes, 14,000 miles, 384-5565, 384-7064.

158 TIRES

MICHELIN TIRES

ALL SIZES AND TYPES IN STOCK!
AT
D & D TIRE
1620 BLANSHARD
382-7283

PERFORMANCE TIRES
DUNLOP
SUPER RALLY RADIALS
165-70 HR 10-SP Super Rallye
205-60 HR 13-SP Super Rallye

PIRELLI
HI-PERFORMANCE
185-70 HR 13 CN 36 RADIALS
ER70 HR 14 CN 36 RADIALS
185-70 VR 15 CN 36 RADIALS
215-60 VR 15 CN 36 RADIALS

Victoria's IMPORTED TIRE Centre
GOLDEN MILE TIRE 382-8228

WHITE BOAT RAMP FROM $29.95. 1200 X 16.5 tires. $115 each. 112-537-5804.

4 ATS ALUMINUM MAGS mounted with B60x13 Concordes. 477-6291 after 5:30 p.m.

160 PARTS, ACCESSORIES

OPEN NOW
Come and see Victoria's largest stock of Hi-Performance auto accessories and parts.
Mon.-Fri. 9-9 Sat. till 5
D. G. AUTO
3744 Douglas 383-4017

SPRINGS
We sell and install Dendoff Overload and helper springs (leaf and coil) for cars and trucks, including import models. 384-0213.
—Parts and Repairs—
LOGAN'S R.V. SERVICE CENTRE
650 Burnside near Douglas

RADIATOR REPAIRS, FAST TOP quality repairs at Maurice's Auto Body, 427 Bella St., phone 386-3381, or 384-8094. Located behind the Burnside Pay and Save Gas Station.

B.C. AUTO WRECKING LTD.
Now dismantling most makes of cars and trucks. 652-1181.

HITACHI CB UNITS, REDUCED to $84.95. Tops in quality. We service what we sell. ELECTRON TV SALES AND SERVICE, 100 Burnside W. 382-5432.

1955 194-6 CYL., AUTOMATIC transmission, 43,000 miles, $225 installed. 1972 Pinto trailer hitch, 520, 13x8 U.S. Mags, 60 series tires, offers. 478-7498.

TOW AWAY FOR PARTS
1961 Lincoln Continental, good engine, exhaust system and tires. 598-8242 after 6.

15 PRE 1967 VOLKSWAGEN VAN and bug trans. axles. Seven belted summer winter tires cheap. 382-7580.

VICTORIA 4-WHEEL DRIVE
FREE WHEELING HUBS for any make of 4-wheel drive. D-12521.
597 Hillside at Rock Bay 385-6511

48 FORD FLATHEAD, STATIONARY motor, '66 Buick V6 marine conversion, '36 Ford front axel. 283, 656-2307; 6-9 p.m.

ROVER 2000 T.C. TWIN CARBS and many more parts, $75 or offers. 477-1323.

HONDA CIVIC, SIDE DRAFT, Intake, manifold, and webber carb. Offers, 388-5743.

MORRIS MINOR PARTS — REAR end, door, fender, miscellaneous, accessories. 479-8659.

TWO VEGA TIRES ON FACTORY mags, $40. Carton box with roof racks, $50. 382-2861.

FIBERGLASS FRONT END FOR '65 chev, tilt front end. 749-3786 after 5.

WANTED: 1953-56 FORD TRUCK parts. Phone after 6 p.m., 598-4027.

'56 FORD, 2 DOOR SEDAN, parts. 592-1114.

TWO CAR RADIOS (AM). 595-6212 after 4 p.m.

350 V8, OUT OF FORD 1-TON. Still in truck. $200. 595-3148.

283 3 DEUCES, CAM, HEADERS and front mount. 478-6832.

64 VALIANT, NEEDS WORK, make an offer. 385-6158.

TWO E.T. MAGS AND Hi-jackers, Rob 598-3198.

166 CARS AND TRUCKS WANTED

WANTED TO BUY

TOP QUALITY CARS
DePape Motors Ltd.
1407 Broad St. 384-8035

CASH

For your clean used car. Phone for appointment, Vern Geisler, 386-7411, Ensign Chrysler Plymouth Ltd. DL00495A.

ESQUIMALT AUTOMART LTD.
480 ESQUIMALT 382-7195
CASH FOR YOUR CAR OR TRUCK
WE ALSO CONSIGN

WANTED: '71-'74 TR6, MUST BE in good shape. 592-2653 after 5 p.m.

SELL IT THROUGH CLASSIFIED

168 CAMPERS, TRAILERS and MOTOR HOMES

DOMINION MOTORS

HOME OF
LAYTON — HOLIDAIRE TRAILERS
GALAXIE CAMPERS and CANOPIES
CHINOOK MOTORHOMES

Used Specials

CAMPERS:
70 HOLIDAY 10½ ft. NOW $2295
71 WEEKender 9 ft. NOW $2595
75 SUNKAMPER 10 ft. NOW $2695
76 GALAXIE 8 ft. new, NOW $2395

TRAILERS:
75 PROWLER 17½ ft. NOW $3995
65 CITATION 16 ft. NOW $1295

Air Conditioner
BY CARRIER
11,500 BTU'S. Ideal for mobile homes or offices.
EASY TO INSTALL
ONLY $495.00

FRIJILOK automatic, safety latch for your fridge door, $2.95.

PARTS, ACCESSORIES REPAIRS
HOURS OPEN
MON. to SAT., 9 A.M. to 5 P.M.
1703 BLANSHARD ST.
(Across from Hudson's Bay parking lot), Victoria, B.C. 385-5012.
Dealer Licence Number D-00448A

COASTLINE

Open Weekdays 'Til Dusk and Every Sunday
VISIT OUR LOCATION IN COLWOOD AND TALK TO KIRK OR BARRY McGARTNEY ABOUT:
—JAMBOREE Mini Motorhomes
—TRAVELAIRE Mini Motorhomes
—PROWLER Trailers
—TRAVELAIRE Trailers
—TRAV-L-MATE Trailers
—RUSTLER Trailers
—RV PARTS and SUPPLIES like awnings, hitches, brake controls, toilet chemical, trans coolers, trailer coupler locks, toilets, air conditioners, other items too numerous to mention.

REMEMBER
HAPPINESS IS AN RV FROM
COASTLINE
TRAILER CENTRE
1621 Island Hwy. 478-0933
(Across from Colwood's Farmer's Market). Mon.-Sat. 10 a.m. 'til 5 p.m., Sun. 1-5 p.m. D-113719.

IMPALA CAMPING WORLD

FOLD-DOWN TRAILERS
Lionel, Lexta, Leisurecraft
11 floor plans on display
from $895

BOOK RENTALS NOW
TRAVEL TRAILERS and 5THS
Allip's Kit Road Rangers, Boler, Bona Vista, Sprite.

MINI and MOTORHOMES
Winnebago Empress, Aquarius
All sizes on display
TRADES WELCOME
Propane — Accessories
Service — Semi-Station
7 DAYS A WEEK
Pat Bay Hwy., Sidney Dlr. 26-635

BOB'S

MOBILE HOMES LTD.
25 Crease Ave. 386-3623
DL 00414A

FRESH TRADES
'76 21' NOMAD, like new $5695
6½' WESTERN camper, heater, jacks $2595

TRAVEL TRAILERS
5TH WHEELS
MINIHOMES
PARTS—PROPANE
SERVICE

RV RENTALS

—MOTORHOMES
—TRUCK and CAMPER
—CAMPERS For Your Own Truck
FROM $75 WEEK
RESERVE NOW
386-3464
S. J. PEDEN LTD.
2855 Quesnel St.

RENTEX
Motorhome Company now available with NO MILEAGE CHARGE, daily, weekly, monthly rates. Book now for your winter holiday in sunny California. October to March '78 for as low as $18 per day. 386-6542 or 479-2861.

DOGWOOD TRAILER SALES
PARTS — PROPANE
RANDELL TRAILERS AND CAMPERS 478-6841
2630 Deville Road
Dealer Licence D-27940
Highway 1 at Millstream Rd.

1973 14' SCAMPER
Fully self contained. Like new including trailer hitch. $2995. Saunders & Hitchman Ltd., 592-2471. D01751A

'76 - 30' INDIANA-BUILT IMPALA travel trailer, twin beds, centre bath, awning, excellent condition, $5,000. Also tow unit, '74 Chev ½-ton, low mileage, $5,000. Can be seen 5 - 7 p.m. daily. Space 65, Inn-City Park, Seymour St.

1974 FORD CAMPER SPECIAL, super cab, with 1975 — 11' deluxe camper, fully self-contained, colour co-ordinated, sell together or camper separately. Can be seen corner Powell and Toronto Streets. 384-0130.

'76, 8'9" CAB-OVER CAMPER, 3 way fridge, four burner, stove and oven, furnace, toilet, TV antenna, water pump, four jacks. 2815 Rockwell.

MOTOR HOME BEDOUIN SLEEPS 5, propane fridge, stove, furnace, toilet, radio, tapedeck, 2 batteries, boat motor mounts, new Michelin tires, 23 m.p.g., 16,000 miles, $7500. 383-3583.

FISHERMANS SPECIAL
1975 Dodge fully camperized van, fridge, sink, furnace, three-burner stove, port-a-potti, sleeps 7, trans cooler, $7,800. Complete with boat and rack, $8,200. 656-3750.

FOR SALE — 1974 27.5 KUSTOM Koach A-Class Trailer, with awning, new equalizer hitch, sway control, etc. $6,800. 652-1181 or 656-6957.

1974 TENT TRAILER, HARDTOP, immaculate condition. Used only on 1 trip. Sink, icebox, propane stove, water tank, sleeps 6. $1,150 or offers. 1251 Glyn Rd., 479-5395.

1976 FORD PICKUP, 250 RANGER XLT, Camper Special automatic. 5,000 miles with 1976 9½' Vanguard camper. Will take small car as trade. 595-6001.

MOTORHOME PLUS CONVERSION, all conveniences. $5500, trade ? 656-6806

168 CAMPERS, TRAILERS and MOTOR HOMES

Garden City Auto Sales LTD.

WE REALLY Come through for YOU!

CLEARANCE

WE MUST MOVE STOCK
COMPARE ANYWHERE!

Motorhomes
3 to Choose from
1976 26 FT. CITATION HIGHLINER
A and B plans, including air and auxiliary power plant. Full factory warranty. Suggested price $28,650.
Compare Anywhere $23,500

NEW 1976 23½ FT. CITATION
Fully self-contained including auxiliary power plant. Full factory warranty. Suggested price $22,995.
Compare Anywhere $19,995

NEW 1976 22 FT. CITATION MINI-HOME
Many luxury extras including eye-level oven and air. 2 to choose from.
Suggested price $19,998.
Compare Anywhere $17,449

No Reasonable Offer Refused

2978 Douglas
382-9111
D-001319A

RUSS HAY
Leisure Products Ltd.
2538 Government
384-4722, 384-1014

BONAIR
Fold Down Trailers
7 MODELS to choose from
OFFERING:
Luxury, Quality, Durability
Weight from 850 lbs.
Priced from $1,995
Trades Accepted
OPEN SUN. 1 TO 4 P.M.

OKANAGAN
CAMPERS—TRAILERS
—REPAIRS—
Parts and Accessories
We install Jacks, Appliances, Auxiliary BATTERIES, ETC.
LOGAN'S RV SERVICE CENTRE
650 Burnside near Douglas
384-0213

1975 TIOGA 19 FT. MOTORHOME, fully self-contained, sleeps 6, air conditioning, cruise control, TV antenna, Dodge 1-ton, 360, dual wheels, power steering, power brakes, tape deck, radio, 13,600 miles. Must be seen, $12,500. 478-6112.

V.W. 1974 DELUXE CAMPER, 28,000 miles with elevating roof, 2 double beds, 2 voltage electric fridge, propane stove, electric water pump, 8 track stereo and FM radio. $7,000. 592-6880 after 6 p.m.

LIONEL NO. 85 HARDTOP TENT trailer, 3-burner stove, fridge, sink, spare propane tank and extras. Used only once. Cost $2,200, first $1,800 takes it. 598-1397.

CAMPER AND BOAT CUSHIONS custom made, any size, any shape. Fabrics and vinyls in stock. Free estimates. Tillicum Furniture, 2612 Sooke Rd., near Jacklin. 478-0522.

1971 21' WINNEBAGO MOTORHOME, generator, air condition, fully self contained. Excellent condition. 477-2704.

TRAILER RENTALS
Reserve now Trillium, Boler, Prowler, Scamper, Alio and Companion. 384-4818.

1965 9' CAVEMAN CAMPER, 3-burner stove with fan, oven, fridge, chemical toilet, furnace, jacks. $2,000. 592-1574, after 6.

OTTO TRAIL MASTER TRAILER, sleeps 7, propane stove, icebox, lift-up kitchen counter and sink, canopy. $795. 592-7757.

1970 WESTPHALIA VW CAMPER, 4 speed. Safety inspected, rebuilt engine. Offers to $2,950. 477-0948.

1974 EMPRESS MINI MOTORHOME, Dodge chassis, 360 motor, 11,500 mi. Excellent condition. $12,000. 656-4878.

8' CAMPER WITH ICE BOX, sink, furnace, 2-burner stove, hydraulic jacks, very clean, sleeps 2-3. $1200. 383-8004.

FOR SALE 1976, 24 FT TERRY tandem travel trailer, like new, self contained, 2775 Shawnigan Lake Road. 743-9081.

1969 15½' VANGUARD TRAILER, 3 burner stove with oven, fridge, furnace, sleeps 6. Asking $2200. 384-7644.

1973 VANGUARD, 20 FOOT motor home, 35,000 miles, extras, 383-7529.

NEW DELUXE 8' ALUMINUM canopy, insulated, lights. 1291 Garkil, 477-3562.

MOTOR HOMES FOR RENT. NO mileage charge, special winter rates. 388-6642, 479-2861.

1965 8' VANGUARD CAMPER, sleeps four, excellent condition, offers. 477-1494.

FOR RENT — 22' MOTOR HOME, sleeps six, fully self-contained, $175 per week plus mileage. 478-0274.

1975 VANGARD 11' CAMPER, fibreglass roof, deluxe model, only $4200. Phone 753-1629, Nanaimo.

8 FT. CABOVER CAMPER, double beds, propane stove, heater, and ice box. $1475. 592-0217.

168 CAMPERS, TRAILERS and MOTOR HOMES

VICTORIA RV CENTRE

JUST ARRIVED!
Brand new 1977 Trillium Travel Trailers. Come in and see the new all fibreglass 15' Trillium. Easy to tow. Can be towed by 4 cylinder cars.

Take advantage of our special introductory offer.

1080 GOLDSTREAM
478-8377 DL 26205

FENNELL'S

TRAILER SUPPLIES LTD.
Parts—Propane—Repairs
CANOPIES
2 styles of VAN-TOPS
Custom Building and Van Conversions
6459 Patricia Bay Hwy.
652-3941
OPEN 7 DAYS A WEEK

1973 CHEV VAN SUPERIOR motor home, extra wide for loads or room, sleeps 4 very comfortably, 4 burner stove, open, range hood, 3-way fridge, furnace, flush toilet, shower, cab air conditioning, power steering, power brakes, extra 36 gallon gas tank. 598-4655.

1975 FORD F-250 CAMPER SPECIAL, power steering, power brakes, radio, dual batteries, dual tanks, V-8 automatic; Also, 10½' Skylark Camper, stove, oven, fridge, furnace, stand-up toilet, hydraulic jack, will sell separately or as a package. 382-6315.

1973 17½ FOOT ALJO TRAILER, sleeps 6, toilet and holding tank. Furnace, 2-way fridge, 3-burner stove, oven, all in good condition. $2700. 383-3656.

1975 29' EXECUTIVE MOTORHOME. Excellent condition, low mileage. Priced low at $33,000. Phone NANAIMO 753-1157 or eves. 753-4270.

VANGUARD 20', DELUXE 76. Also car available, with stabilizers, and air shocks. Can be seen at Inn-City Trailer, 3034 Seymour, lot 33.

MOTOR HOMES, 19' FLEURY (steel frame) 25' Leocraft (sleek fibreglass) Jackson's 974 Goldstream, D00044A.

FOR SALE, 1974 LIONEL 85 hardtop tent trailer. Sleeps 6, stove, icebox, table, sink, canopy. 478-0924.

1968 12' TRAVEL TRAILER, sleeps 4, ice-box, stove, toilet, good condition. $600 firm. 743-2868 Shawnigan Lake.

CORDALANE CAMPER FOR IMPORT truck. 3-burner stove, and ice box. $1695 or nearest offer. 656-4672.

23' PROWLER TRAVEL TRAILER, self-contained, tantum axel, immaculate. $3,900. Can be seen at 2323 Bellamy Rd., in Langford.

DELUXE CANOPY FOR SHORT box Ford truck, insulated panels, sliding windows, roof vent, 6 mos. old. Offers. 478-5489 between 9-12 noon and 5-5:30 p.m.

GOLDEN FALCON TRAVEL trailer (low liner) sleeps 5, propane stove and fridge, 2 propane tanks, spare wheel and brakes. $2500 or offer. 479-1402, 477-2442.

1972 8½ FT. CAB OVER camper, stove, ice box, furnace, chemical toilet; jacks, $1100. 478-1349.

GMC MOTORHOME, BUS CONVERSION. Propane furnace, stove, etc. Holding tank. Take trade? $5,500, or close offer. 656-6806.

1969 HOME-MADE HARDTOP tent trailer, curtains, mattresses, icebox, sleeps 6, new tires, $475, offers considered. 478-8451.

13' ARISTOCRAT, SELF CONTAINED, bathroom, hot and cold water, air and electric fridge, furnace, new condition. 478-8074.

BOAT LOADERS, CUSTOM made, for camper, mini home, van; bumpers made for pickups, 478-2796, 478-2754.

1972 28' SKYLARK — FIBERglassed, twin beds, centre bath, awning. $6,500. Duncan, 748-1558.

11 FT. SCAMPER CAMPER, fully self-contained, $3,500 or near offer. 478-2590.

SPORTCRAFT HARDTOP TENT trailer, sleeps 6, excellent condition, $750 or offers. 479-8073.

1975 WESTPHALIA, $7000. HAS hitch and mounted spare tire, good condition. 652-5783.

1976 TOYOTA SHINOCK MOTOR home, $8500 or best offer. 388-5454 or evenings 595-2680.

1971 VANGUARD 17½, EXcellent condition, hitch and brake controls. 656-1656.

11' SECURITY CAMPER, 1 YEAR old, asking $4300 or best offer. 477-0488.

16' FLATDECK TRAILER TWIN axle, electric brakes, loading ramps. $900. Call after 5. 478-8457.

'69 VW WESTPHALIA, EXcellent condition, offers, phone 383-2073.

OKANAGAN CAMPER FOR IMport, never used, new $2,500. Sell $1,950. 384-3805.

16 FT. ARISTOCRAT SLEEPS 6, very good condition. $2,500. 478-1358.

1972 VW WESTPHALIA VAN, low mileage, good condition, $4,000. 384-4078.

10' CAMPER WITH TOILET, fridge, stove, oven and heater. $2,200. 386-9934, after 5 p.m.

1971 WESTPHALIA, IMMACULATE, $3900. Phone 387-5021, 383-0940.

8' CAMPER WITH EVERYTHING. Asking $1,490. Excellent condition. 478-2373.

FOR SALE, 24' MOTORHOME, low mileage, excellent condition. Will finance. 386-0355.

MOTOR HOME, 16', SLEEPS four, well equipped. Offers to $3,500. 477-7464.

17' 1976 TRAVELAIRE, FRIDGE, stove, with oven, furnace, bathroom, sleeps 6. 478-7290.

20 FT. SCAMPER, '68, FRIDGE, oven, furnace, shower, HW, toilet, $2950. 112-743-2845 Mill Bay.

FOR SALE HARD-TOP TENT trailer, excellent condition, sleeps four. $575. 386-9727.

1975 WINNEBAGO BRAVE, 21', A-1 condition, self-contained, sleeps six. 477-6972.

ROAMIN' HOMES
Mini Motor Home rentals
652-2914

1976, 25' 5TH WHEEL, CUSTOM built. Must sell, unemployed. 598-3612.

'72 AIRSTREAM EXCELLA 500 all accessories, good condition, best offer. 754-7887.

TRU LINE CAMP TRAILER, sleeps six, $550. Apply 802 Russell St.

8' CAMPERETTE, FULLY ENclosed, table, stove, bed. $300. 595-0795.

23' SCAMPER 1971 LOW MILEage, excellent condition $4500. 598-5726 or 598-8250.

AS NEW, 1974 GMC, VANGUARD motor home, self-contained, sleeps six. 656-2064.

TENT TRAILER, SLEEPS SIX, $400 or nearest offer, 1959 Volkswagen, offers. 383-6494.

FOR RENT CAMPERS.
478-3080.

1975 VANGUARD CAMPER, NEW condition. 384-6235.

19' GMC MOTORHOME, MUST be seen. $4995. 479-8707, 383-8302.

TENT TRAILER, SELL $200; OR rent $25 week. 386-7375.

14' TRAVEL TRAILER, SLEEPS 6, stove, icebox. 478-7318, after 5.

1969 14' SCAMPER TRAILER, EXcellent condition, $1,950. 478-7324.

74 FORD VAN, E200, $3250 TELEphone 656-6957.

168 CAMPERS, TRAILERS and MOTOR HOMES

R.V. RENTALS

—MOTORHOMES
—TRUCK & CAMPER
—CAMPERS For Your Own Truck
FROM $75 WEEK
RESERVE NOW
386-3464
S. J. PEDEN LTD.
2855 Quesnel St.

WILLE MOTORS
LARGE SELECTION
of RECREATIONAL VEHICLES
SEE our CAR AD in Today's Classified
CLASS 150
WILLE MOTORS LTD.
3240 Douglas at Cloverdale
382-2313, OPEN 9 'til 6 P.M.
D-00840A

FOR RENT — MINI-MOTOR home. 477-5015, evenings.

1975 TOYOTA PICKUP, WITH OKanagan camper. 384-3003.

MUST SELL 30' TERRY 1975, offers. 477-1762.

8' CAMPER, BOAT AND MOTOR, as new, phone 383-7301.

169 MOBILE HOMES AND PARKS

Robinhood
SALES AND SERVICE
This weekend all late 1976 stock is on special. Come in and see just how much your dollar can buy.

We will place your home in our new park which has 1½ acres for leisure use.

FRANCHISE DEALER FOR HOMCO AND MANCO
2714 Sooke Rd 478-9912, 478-9817
OPEN 7 DAYS A WEEK
"We are open in the evening until dark for customer viewing."

MOBILE HOME OWNERS
Let us sell your home for you.
— Anywhere on Vancouver Island
IN VICTORIA
Ph: 474-2151
784 Goldstream
IN COURTENAY
Ph: 338-6791
No. 1-215 6th St.
IN PORT HARDY
Ph: 949-6042
205 Quatse Crescent
PLATEAU MOBILE LIVING LTD.
THE HOME OF THE "OPEN" LISTING.
DL00779C

Now Available
—Deluxe family and adult park spaces.
—Ocean view.
—Large lots.
—Close to schools, shopping, plus recreation.
—On bus line.
478-8303
Happy Valley Homes
2681 Sooke Road
DL00832A

DOUBLE-WIDE LIVING WITH FIREPLACE
This 1975 Homco-Berkshire is situated on a private lease lot with paved driveway and parking area. Drapes and carpet throughout — even in the bathroom.
Priced at a very reasonable $26,900
For appointment to view
Phone 474-2151
PLATEAU MOBILE LIVING LTD.
784 Goldstream Victoria
DL00779C

"HIDDEN VALLEY"
QUALITY 12x60 1972 AMBASSADOR 2-bedroom with fridge, stove, washer and dryer, built-in vanity, and mirrite cabinets. Site No. 6 Hidden Valley. To be sold as is, where is, for removal by May 1st, 1977.
Phone 478-6434 or 478-0034
ADMIRAL HOMES LTD.
2500 Florence Lake Rd., Victoria
MCD: 01343A

PLATEAU MOBILE LIVING LTD.
NOW IN VICTORIA
Our company specializes in all aspects of mobile home living from Strata-Title park development to a complete listing service. For your mobile home requirements either buying or selling, phone us today.
474-2151
PLATEAU MOBILE LIVING LTD.
784 Goldstream Victoria
DL00779C

14 WIDES
OPEN DAILY 9 - 9
Ronyvon
974 GOLDSTREAM
478-2325 DL01539A 478-1343
642-4476 Sooke 474-1928 Eves.

RETIREMENT SPECIAL
16x12. Appliances, drapes and carpet, country setting, fresh air, ocean view on bus line, near shopping. Large ¼-acre site. Sherridan Heights. DL01719A. 642-3237, ask for Len.

TRADE YOUR MOBILE
Local or up Island as down payment on large Saanich budget-priced 3-bedroom house (evenings, 477-7790).
BOWDEN REALTY, 383-5524

VACATION ECONOMY— 1972 VW Safari Camper, very good condition, low mileage, sleeps four, sink, stove, electric fridge, hookup for 110. Must sell. Best offer to $3300. 748-0294.

$154 PER MO.
52'x12', 2 bedroom. Appliances, drapes, carpet. Near schools and shopping. Hiking fishing. Miles of beaches. Sherridan Heights. DL01719A. 642-3237, ask for Len.

BUYING OR SELLING?
For a sincere interest in your needs call;
FRIENDLY MOBILE HOMES
1-1002 Goldstream Ave. Victoria
Vic. 474-1288 Mill Bay 743-5564
24 hours DL 01635A

DOUBLE WIDE 24X52 DELUXE model, two porches, shed, fireplace, many added features inside. Asking $26,500 including two appliances. 112-743-5940.

12X64 FOUR SEASONS, EXTRA room, patio, clean beautiful grounds, garden plot, hot house. Adults. Near bus, stores, Jackson's 974 Goldstream. D00044A. 478-5812.

BEAUTIFUL DOUBLEWIDE, REduced to singlewide price! Large lot. Close in. 100% financing. 385-8385.

PRICED TO SELL — 1974 12X68, 3 bedroom, partially furnished, excellent condition. Shawnigan Lake. $13,400. OBO. 743-4049 or 478-6032.

SACRIFICE, 1974 PREMIERE, 2-bedroom 12x58', excellent condition. Beautiful family park. $15,700. 642-5024, 477-9851.

MUST SELL: 1974 MONARCH, 1,000 sq. ft. living space. Reasonable offers considered. 478-7838.

12 X 56 SKIRTED, FRIDGE, stove, drapes, 7x9 addition, fenced yard. $15,500 or offers. 478-0253.

169 MOBILE HOMES AND PARKS

Friendly Mobile Homes
1-1002 Goldstream Ave. Victoria
FRIENDLY PRICES GREATLY REDUCED
—Like new, 1975, 12x68, furnished 2-bedrm home, Saanich.
—1971, 12x68, stove, fridge, carpet and drapes, T.B.M.
—1974, 12x68, 3-bedrm, perfect condition, Sooke.
—1973, 12x68, beautiful home, nestled in the trees, near lake.
—1974, 12x68, new sundeck, 3 bedrms plus 8x12 room addition.
—1969, 12x50, excellent condition, 2-bedrm, exceptionally low price.

DOUBLE VALUE—DOUBLE WIDE
We have several well situated spacious double wide homes — 24x40s, 3 bedrms, double and fireplace. Come, let us show you true comfort in living at Friendly prices with Friendly service. Many areas to choose from.

LOG HOUSE
Nature turns out such beautiful logs — and our builder turns out such beautiful log homes. This one is 1550 sq. ft. of rustic comfort, can be completed to your choice of interior plans — our designer will help you.

RENT TO OWN
Large 12' wide with addition. Excellent family location.

LANNON CREEK
14x70 to be located on beautiful view lot, Saseenos area, Sooke. From $18,900.

MOVING TO MAINLAND?
Do you need a single wide or a double wide? We have them. City setting — Mountain scene? We have both.

NEED A HOME
Close in? We have three 12' wide. 5 mins. from city.

THIS ONE IS UNUSUAL
1974, 12x58, 3-bedrm with built-in utility room, built-on family room c-w bar, 3 sundecks. Beautifully landscaped, including fenced garden area. Large ¼ acre lot in country setting. The price is right.

3 BEDROOMS
Two 12', 3-bedrm, single wide in park at excellent prices.

1-1002 Goldstream Ave. Victoria
Vic. 474-1288 Mill Bay 743-5564
24 Hours DL01635A

RELOCATEABLE HOUSING SPECIALISTS
We have locations for new homes in adult parks and family parks. We have over 50 pre-owned homes to choose from along with campers and boats. We have a trade-in plan which may guarantee you a sale for your home or trade-up to use of our larger trade-ins, also private property sites available.
OPEN DAILY 9 - 9
RONYVON 974 Goldstream
478-2325 DL-01539A 478-1343
642-4476 Sooke 474-1928 eves.

14 WIDE
Bendix Paramount. Setup on large lot in
GUARDIAN VILLAGE
Stove, fridge, drapes, carpet, deluxe cupboards, skirted and Sundecks at only $20,800.

CORWIL COACHES LTD
PHONE 474-1811
6949 Grant Rd., Sook DL01541A

$19,500 OR BEST OFFER CAN BE FINANCED
75, Nor-Western, 3 bedroom trailer. Partly furnished and with 4 electric appliances. Situated in Brentwood Mobile Park. Pad rental $85 per month. 383-4384 or 652-1088 after 5 p.m. weekdays.

MUST SELL, 3-BEDROOM, DOUBLE wide. Live-in for only 8 months, includes washer and dryer, fridge, stove, dinette set, wall-to-wall carpets, drapes, already set up with porch. Completely skirted and landscaped in Sooke area. Best offer. 746-6840.

14' WIDE HOMES
GOLDSTREAM
MOBILE HOMES LTD.
478-1751 2894 Jacklin Rd
½ — 2½ Jacklin Rd.
DL 01280A

BUYING OR SELLING?
For a sincere interest in your needs call;
FRIENDLY MOBILE HOMES
1-1002 Goldstream Ave. Victoria
Vic. 474-1288 Mill Bay 743-5564
24 Hours DL 01635A

FOR SALE. LANGFORD-COLwood area, 2-bedroom mobile home, large living room, kitchen, wall-to-wall shag, drapes, fridge and stove included, large secluded patio for your summer enjoyment. $14,900 firm. Phone 478-7193.

BUY FROM OWNER AND SAVE sales commission. Cosy spacious double wide on large lot in Spectacle Lake Park Malahat. Faith and Casey 743-9607 or 384-0256.

1976 MODULINE MONARCH, 12x60 two-bedroom, large covered sundeck, landscaped, two minutes from Shawnigan Lake, beautiful location, 112-743-9376.

12'X56' PARKWOOD, TWO BEDrooms, partially furnished, large tool shed, new porch and skirting, in quiet park, must be seen, $15,000. 478-6379.

LIKE NEW, LARGE, LUXURY bedrooms, recreation room, carport, appliances, furnished, close in, quiet park, bus, mortgage — reduced $20,900. 478-8907, 478-9204.

14' WIDE
TRIANGLE HOMES (Victoria) Lt.
D.L. 01656A 478-1774

LARGE DELUXE HOME, ¼ acre lot! Close in. 100% financing. Reduced! $16,500! 478-2325. Ronyvon DL01539A.

MOBILE HOME SPACES
Two months free rent, Gibbins Road, Duncan. Phone 748-8871.

12X60 PYRAMID, 2 BEDROOM, many extras, close to town, must be seen, asking $14,000 or best offer. Call after 5 p.m., 478-0010.

SHERIDAN HEIGHTS
New mobile homes—All sizes on large sites. DL01718A. Phone Len 642-3237.

12'X50' MOBILE HOME FOR sale. Sooke area. 2-bedroom, appliances included. 642-5889.

NEWSTEAD HOMES LTD.
479-5763 597-0289
Quality Used Mobile Homes

1976 95' EMPRESS MOTORHOME, 9,000 miles. Loaded with extras. 478-8862.

12'X68' ESTATE MOBILE HOME, offers. 642-3752, after 5.

175 HOTELS

NEW

NEAR CENTRE
Color TV, bath-shower, kitchen with dishes, carking, elevator, near bus stop, everything supplied, no maid service. Pool and sauna privileges. Daily $12, minimum 8 days, weekly $80, min. 3 weeks, monthly $250, min. 2 months. 386-2812 day or night.

JAMES BAY INN
Reasonable weekly, monthly rates. 270 Government 384-7151

185 CONVALESCENT AND REST HOMES

SEMI-PRIVATE AVAILABLE IN small rest home, home-cooked meals. 595-1513.

LARGE, BRIGHT ROOM TO share for lady, 598-4423.

190 ROOM and BOARD

$35.00 WEEK FOR YOUNG woman. Full access to character home. Excellent food. Large private room. 385-8385.

LARGE LUXURIOUS ROOM. PRIvate bath, main floor, retired only. Lavertu, 386-4134.

193 ROOMS TO RENT

FAIRFIELD AREA, 2 PLEASANT bedrooms, suitable for women. 598-1757.

FURNISHED BEDROOM FOR rent, $95 month. 385-0058.

193 ROOMS TO RENT

YOUNG MARRIED COUPLE will rent comfortably furnished bedroom with ensuite bathroom in modern house. Gorge area, close to Sherwood Park Inn and very close to bus route. Will share kitchen, TV room with fireplace and garden with sundeck. Prefer working woman or pensioner, non-smoker and non-drinker. Rent $150 per month, negotiable to right person. Phone 383-6140 evenings.

FURNISHED BEDSITTING ROOM, Oak Bay Junction area. Kitchen privileges, utilities supplied. Prefer male university student or male working person only. Phone 595-6212.

2 BASEMENT ROOMS, SHARE kitchen and bath, Keating area, also: box stall and riding ring for your horse. 384-5082.

ROOM FOR SINGLE GIRL prefer university student. 1400 block Fort Street. 595-2896, after 6 p.m.

LARGE UPSTAIRS ROOM TO quite elderly person, furnished. 382-2470.

$60, NICE ROOM, CLEAN, working men. No smoking, cooking. 592-7168.

CLEAN, FURNISHED ROOM, kitchen facilities, working man or male student. 592-6615.

ROOM FOR RENT, FERNWOOD area. $100 month inclusive. 595-0931.

ROOM, INCLUDING TABLE, chairs, bed, hot plate, utilities included. 595-5125. Contact 384-5605.

NEW HOUSE, FULL FACILITIES, 2 blocks from UVic, $105 per month. Phone 477-9283.

FURNISHED ROOM, CLEAN easy living, utilities included, $110 per month. 386-1536.

FURNISHED ROOMS, CABLE TV, share kitchen, washroom, washer dryer, $65 up. 385-8198.

OAK BAY, LARGE HOUSE, women only, $80 and $85. Call 592-1705.

CLEAN, FURNISHED ROOM FOR rent, $80. 477-6522.

197 HOUSEKEEPING ROOMS TO RENT

REDUCED RENT ON LARGE bright housekeeping room, carpet, table, kitchenette, fireplace, to responsible person willing to do occasional babysitting. Prefer non-smoking older woman. 383-4082.

SPACIOUS, SELF - CONTAINED room with fireplace and ocean view, on Esquimalt Lagoon. Partially furnished, utilities included, $150 per month. 474-2151, days; 474-1787, evenings.

NEAR K-MART AND UNIVERSITY, 2 nice rooms, 1 suit man separate entrance other suit lady, private room, share kitchen, color TV, bus stop at door. $70 and $80. 477-1654.

WALKING DISTANCE TO TOWN — Housekeeping room. Older style Rent $67.26. To view, call 384-5830.
davic burr ltd.
655 Fort St. 384-9335

GIRLS—TRY $95 PER MONTH for all utilities included except phone. Wall-to-wall shag, fridge and hot plate, controlled entrance walk to town. 382-5801 after 2.

JUBILEE HOSPITAL, LARGE clean furnished room, light cooking, private entrance. $100 per month, utilities included. 595-2374, 388-6657.

WORKING GIRLS, LARGE ROOM in older home, share kitchen and bath with one other girl. Fairfield area, $95 per month. 652-4368, or 479-7663.

COMFORTABLE MANSION IN Rockland, furnished room with private kitchen. Phone 598-4044 after 6.

SUITABLE FOR OLDER LADY — clean and furnished. $75 per month. Everything included. Phone 598-4458.

LARGE CLEAN ROOM FOR girl. Private entrance, kitchen and bath. Furnished. $80 per month. 477-8854.

FURNISHED ROOM, F

200 APARTMENTS TO RENT UNFURNISHED

NO INCREASE

REDWOOD PARK

(155, 157 Gorge Rd. E.)

No rent increase during 1977 and 1978 if you take occupancy before June 1, 1977.

Save money while at the same time enjoy living in a completely modern apartment on the quiet Gorge Waters featuring:

Covered parking
Swimming Pool
Sauna
Recreation Area

Priced to rent from $220.00 for one-bedroom suites and from $295.00 for two-bedroom suites.

Please call our resident manager at 382-6407 for appointment to view or:

For further information call:
BROWN BROS. on BLANSHARD
385-8771 (anytime)

ONE MONTH FREE RENT

(You rent for two months, then have third month free.)

NEAR NEW BUILDING

Just 5 min. from Downtown Victoria

CHILDREN WELCOME
SUITES FROM $210

384-0249

TOD HACKETT CONSTRUCTION LTD.

NORTH HILL

971 MARKET STREET
BRAND NEW

1 bedroom from $182
2 bedroom from $236

Available now
Resident Manager, 388-9026

WATERFRONT APARTMENTS

CHRISTIE PT. COMPLEX - Available immediately 2-bedroom ground at $208.75; available June 1st — 3-bedroom ground, 1½ bathrooms, $242.75; 2-bedroom ground, $213.25; $202.25; $217.25, $208.25; 2-bedroom second floor, $238.75, $195.25, $215.25; $202.25. All apartments have attractive view, swimming pool, hobby and games rooms, boat dock and bird sanctuary. Enjoy country living in urban area. 385-0644, Portage Inlet, 2931 Craigowan.

2-BEDROOM APARTMENT, CONVENIENT location. Clean, quiet adult block. Controlled entrance. Your own balcony. Fully draped and carpeted. Heat, water, cable, parking included. Good bus service. Close to shopping centre, senior citizen centre, bus stop. Esquimalt. Adults only, no pets. 382-2221.

1-BEDROOM APARTMENT. CONVENIENT location. Clean, quiet adult block. Controlled entrance. Your own balcony. Fully draped and carpeted. Heat, water, cable, parking included. Good bus service. Close to shopping centre, senior citizen centre, bus stop. Esquimalt. Adults only, no pets. 382-2221.

1-BDR. $190.70
2-BDR. $216.30

CASA DEL RIO
1535 Jubilee

Available June 1st, adults only. Phone manager, 598-6987.

SPENCER CASTLE

It is a pleasure to live in this 2-bedroom, 2-bath, very spacious condominium with all appliances, swimming pool, beautiful gardens and view. 386-3816.

VELMAR COURT

Bachelor suite, $165 per month, available June 1. Controlled entrance, wall-to-wall, heat, cable and undercover parking included. Older person preferred. 385-3257.

COOK-HILLSIDE AREA

Available May 1st, 1 bedrooms from $177, includes heat and cable, drapes and wall-to-wall carpet. 386-9573. Sorry no children or pets.

ESQUIMALT

Available May 1st, a very lovely 1-bedroom apartment renting for $167.61. Apartment building in conveniently located and is especially suited to senior adults. Please phone 382-0626. No pets, please.

NEW
HILLSIDE AND QUADRA

1 and 2 bedrooms, controlled entrance, cablevision, large stove and fridge, 386-0130.

$180 FOR A NICE 1-BEDROOM suite includes everything. (cablevision, parking and heat). Close to park and bus. 478-0225 or 388-6258 if no answer.

FAIRFIELD, AVAILABLE NOW. One-bedroom apartment, small building. Mature persons only. No pets please. Reply Victoria Press, Box 8.

AVAILABLE NOW, THREE 2-bedroom suites from $232 to $245 a month, on bus line and near shopping. Phone 383-0431 for appointment.

QUADRA VILLA APTS.
2 and 3-bedroom unfurnished, immediate possession. No pets, children welcome. 382-0722 between 10-5 p.m.

1 AND 2-BEDROOM APARTments, Rockland area, quiet, modern block, elevator and controlled entrance. Suit quiet mature adults. No children or pets. 385-1979.

JUBILEE AREA, 2-BEDROOM basement suite, close to all amenities, fridge, stove and all utilities included for $245. Phone after 1:30, 598-7319.

1-BEDROOM CONDO, SOOKE waterfront, newly remodelled, beautiful scenery. Includes heat, $175 per month. Available May 1st. 642-3159.

IN ESQUIMALT, 2-BEDROOM, $200; 1-bedroom, $165; single room, $65. Water, heat, cablevision included. 383-5179.

TWO 1-BEDROOM SUITES, block from Jubilee, quiet street, utilities, parking, garden, $235, $270. 595-6287 after 5.

ONE-BEDROOM SUITE AND two-bedroom, Oak Bay, modern block, rugs, drapes, hydro included. 592-1167.

1-BEDROOM SUITE $200 A MONTH on Old Esquimalt Rd., all utilities included, except hydro, available June 1st. 477-7026.

JAMES BAY AREA, 2 BACHE- for suites $157 and $168. Adults, no pets. 384-6185, 592-5516.

200 APARTMENTS TO RENT UNFURNISHED

Children Welcome!

New Building Esquimalt Road

(post Admirals Rd.)

CAPTAIN'S WALK

1357 Esquimalt Rd.

One and Two Bedroom Suites from $195

—Close to all shopping and recreation
—Two buses at the door
—Ample parking
—Laundry
—Elevator
—Roof garden
—Ocean view
—Appliances, drapes and carpeting

View by appointment Phone Manager, Mr. Ferguson, 384-0824, Apt. No: 401, or 385-0991 Anytime

AVAILABLE MAY 1st

Cloverdale Townhouse

991 CLOVERDALE

Children welcome. Large 2-storey 2-bedroom townhouse type suites, 1050 sq. ft. Reasonable rent. 3-year-old building. Also bachelor suites available.

INCLUDES HEAT AND CABLEVISION

also carpets, drapes, fridge, stove.
—Laundry facilities and
—Parking available.
—Close to schools, stores and buses.

Contact Mr. and Mrs. Alton in Suite 101 at 991 Cloverdale Ave. 384-2725 or 385-0991 Anytime.

Ascot House

1537 Morison St. off Oak Bay Ave.

One 3-bedroom suite with seaview.
One 2-bedroom corner suite.
One 1-bedroom suite.

No children or pets.

Small building, very quiet. For permission to view phone 385-0991 anytime or evenings 4-8 p.m. phone 595-6278.

Option to purchase available after renting for 4 years.

IMMEDIATE, DELUXE 2-BDRM, $237, $270, $280. DROPES, SHAG CARPET, CABLE, HEAT, HOT WATER, SAUNA, HYDROPOOL, PARKING, ELEVATOR, NEAR BUS, SHOPPING, MATURE ADULTS, NO PETS. 382-3616.

DELUXE ONE-BEDROOM SUITE in Royal Woods condominium; swimming pool, sauna, and many other extras. Immediate occupancy. 479-3872, after 5 weekdays.

NEGOTIATE YOUR OWN RENT, newly painted 2-bedroom suite in Colex. Fridge, stove, plus heat included. Close to schools and shopping centre. For immediate occupancy. 479-3570.

REGINA APARTMENTS 291 REgina. Available immediately, large one bedroom suites $180. Bachelor June 1, $137. Heat, cable, drapes included. Resident manager 383-4880.

SPENCER CASTLE
Luxurious prestige 2 bedroom with 2 full baths, view, pool, sauna, guest rooms, beautiful gardens, large appliances with washer and dryer. 592-6671.

LOWER HALF OF HOUSE, 3 bedroom, washer, dryer, fridge, stove, suitable for 3 or 4 young people to share, phone 383-3934 after 6.

$218.80

Fairview Manor, 505 Trutch. Two-bedroom suite, 3rd floor, available June 1st, adults only. 386-9381.

BEACON HILL PARK AREA, close to bus and shopping. Ideal for retired. Bachelor $170 and $188. 1 bedroom, $195, $205, $225. Adults, no pets. 385-7644, 592-9516.

PRESTIGE ACCOMMODATION — overlooking Beacon Hill Park. 3 bachelor suites available. 385-8111, or 385-5545.

ONE BACHELOR SUITE IN NEW home on Triangle Mountain, Colwood area. $200 per month. 478-1206.

THREE BEDROOMS, LOWER suite, stove, fridge, wall-wall carpet, heat, hydro, water included. Gordon Head area, phone 477-0861.

SURREY PLACE
1 and 2-bedroom suite, real good condition, adults only, no pets, reasonable. 386-4616.

ONE-BEDROOM SUITE, OAK Bay Avenue, mature tenants only, $170 per month. 598-4270.

200 APARTMENTS TO RENT UNFURNISHED

Craig House

SPACIOUS SPACIOUS
2 bedroom from $228
1 bedroom from $190
Bachelor from $174

odern block. Infants welcome. 5 min. to town. Bus at front door.

384-9924

KAMEL POINT VILLAGE
70 DALLAS RD.
Deluxe two-bedroom suites, seaview, large quiet suites, close to waterfront. Large balcony looking over landscaped area. Available now. Starting at $252.
For information, 382-8090

CARNARVON MANOR
1245 Bay St.
Quiet large 1 and 2-bedroom suites. Available now. Adults. Pool [illegible]

TERRACE GREEN
180 CROFT ST.,
OPP. JAMES BAY SQ.
Bachelor, one Br., 2 br., w-w throughout, coloured app., cablevision, elevator. Quiet building. Close Buildings, opposite large mall. $175 to $234. Phone Mgr. at 383-5151 after 6. Adult block.

TWO-BEDROOM SUITE, LIVING ROOM, DINING AREA, KITCHEN, FULLY CARPETED, QUIET, MODERN BUILDING, ELEVATOR, OAK BAY AREA, CLOSE TO BUS, SORRY, NO CHILDREN OR PETS, NO RENT INCREASE FOR ONE YEAR. PHONE 595-3403.

GOLFERS SPECIAL, CEDAR Hill Golf Course next door. One and two bedroom suites available immediately. Brand new building all suites have appliances, drapes and private balconies, with two roof top sundecks. Is on bus route and close to Hillside shopping centre. Call resident manager, 595-5579.

WE WILL HELP YOU MOVE TO a near-new building, two and 3-bedroom suites, indoor heated pool, swirlpool, dry sauna, pool table and hobby's room. Located near Mayfair and Town & Country shopping centres. Also on main bus route. View anytime, give us a call. 386-0814.

AVAILABLE MAY 15 T— $289
Luxurious garden patio, two-bedroom suite, a true home for a particular family with children, includes heating and many extras, most pets welcome, two blocks from beach at Naden Gate. 1342 Esquimalt Rd., 479-2058, 479-5497.

HILLSIDE - COOK
We have available May 1st, a bachelor unit renting for $168.83 (no increase for 12 months) and one bedroom unit, renting for $183.48 (next increase Feb. 1978). Details at 386-0112. Adults only, no pets.

AVAILABLE NOW, NEAR COOK-Fairfield, on quiet street, one-bedroom suite, stove, fridge, heat and hot water included for quiet responsible couple. Child welcome, $210. Phone 9a.m.-11 a.m., 5 p.m.-9 pm. 383-0305.

TOP FLOOR BRIGHT CORNER 1-bedroom suite, tremendous private balcony, carpeted, drapes, fridgt, stove, close in, bus at door. Call Westcoast Management, 382-3721.

VIC WEST, AVAILABLE NOW, bachelor suite, $165, 1-bedroom, $195.25. Close to bus stop and downtown, cable, parking, heat, sauna and rec. After 4 p.m., 386-7245.

GIRLS — NICE BASEMENT 1-bedroom with wall-to-wall shag, fridge, stove, controlled entrance, walk to town, share bath and save $150.46, which includes all utilities except phone. 382-5801 after 2.

NEW ADULT BUILDING, NEAR city centre. Shopping service for senior. We will pay moving expenses and half of first two months rent. 382-0652 9-5.

DELUXE APARTMENT, 1,450 square feet, 2 bedrooms, 2 baths, major appliances, centrally located, ground floor, southern exposure, $475 monthly. 388-6657 or 656-1537.

MODERN 1-BEDROOM, LARGE sitting and dining area, stove and fridge, cablevision. Free laundry. No children. $165 monthly. 384-5473.

CLEAN 1-BEDROOM, WALL-TO-wall, appliances, drapes, handy to shopping, swimming, tennis and town, $190 per month. Call Westcoast Management, 382-3721.

VIC WEST, 1 AND 2-BEDROOM apartments, heat and cable included. Small children welcome. No pets. Monday to Saturday after 4. 386-7317.

IN ESQUIMALT FOR A BETTER apartment phone 385-1249. 1 1-bedroom on second floor $212. 1 2-bedroom on 3rd floor $265, 1 2-bedroom on ground floor $260.

SPACIOUS, WELL LIT TWO 1-bedroom apartments available now. Also, one 2-bedroom available June 1. Rent includes heat, water and cable. Call 383-6591 after 6:30.

QUADRA VILLA APTS.
2 and 3 bedroom unfurnished, immediate possession, no pets, children welcome. 382-0722 between 10-5 p.m.

1-BEDROOM APARTMENT $175, bachelor $149, heat, cable included. Quadra and Bay area, no children or pets. May 1st. 386-7924.

BACHELOR, ONE AND TWO-bedroom apartments to rent, sauna, whirl? cablevision and laundry room. 383-1750.

LARGE TWO-BEDROOM SUITE with carpets, drapes, fridge, stove, cablevision. Bus stop at door. 478-0225,38 4-6383.

AVAILABLE NOW, 2-BEDROOM and 1-bedroom, heat, hot water, cable supplied, children welcome. 478-3854.

DOWNTOWN, CLEAN ONE-bedroom apartment, $175 monthly, 1327 Broad Street, not suitable for children or pets. 386-3928.

2-BEDROOM SUITE, PRIVATE entrance, city centre, fridge and stove, quiet, clean, steady income people, 385-4237 after 1. $150.

COLWOOD NEAR SEA — 1-BEDroom suite in new home, utilities included, quiet working female. References. $160. 478-5582.

DUNSMUIR ROYALE APARTments, 801 Esquimalt Rd. One bachelor suite, $171.25, immediate occupancy. 386-3751.

YOUNG PERSONS. TWO-bedroom, $250, bachelor, $160. 1140 Pandora. Phone between 5 and 7. 382-1493.

1-BEDROOM $115; BACHELOR suite $110. Share bathroom. All utilities. Available immediately. 384-2772.

WALKING DISTANCE TO TOWN, two 2-bedroom suites, $210 and $225. Two 1-bedroom suites, $186 and $188.50. 479-6171, 382-5898.

WATERFRONT, PRIVATE beach, 1 and 2 bedrooms, bachelor, utilities included. 592-7678, 479-9813.

AVAILABLE IMMEDIATELY, 1-bedroom, near Woodwards, $171.00 includes heat, water, cablevision and parking. 382-8307.

2 BEDROOMS IN 4-PLEX, SPAcious rooms, close to town. Was rented for $240, will consider offers. 592-6602 or 592-2503.

JAMES BAY, MODERN 1 AND 2 bedrooms, bachelor, utilities included. 263-8571 or 592-7678.

IN SOOKE
1-Bedroom apartment, $175, 642-3912. Evenings 642-2736.

CHILDREN WELCOME AT 2220 Quadra. 1 and 2 bedrooms, $225, $265. 658-5293, 658-5781.

ONE-BEDROOM APARTMENT, $116 per month. Married couple. Near Naden. 383-9857.

MAY 15, JUNE 1. ONE- AND two-bedroom suites, $180 - $220. 128 Croft St., 382-9318.

MODERN 1-BEDROOM, ROCKheights area, Esquimalt. Mature adults, sorry, no pets. 383-3239.

2 LARGE BACHELOR SUITES, with balconies, Cook-Pandora area, available immediately. 382-5872.

FREE RENT FOR ONE MONTH, partly furnished bachelor, $150. 943 Esquimalt Rd. 479-7288.

TOWN CENTRE
Older, comfortable, quiet block. Semi-furnished, $130-$165. 386-6829.

1-BEDROOM APARTMENT NEAR Beacon Hill Park, $188 per month. 477-0011.

NEW, 2 BEDROOM BASEMENT suite. Washer, dryer, fridge, stove, light, water, heat. $280. 479-4379.

ESQUIMALT 2 LARGE BRIGHT 1 bedroom apts. Includes heat, water. $185. 385-0009 after 4.

200 APARTMENTS TO RENT UNFURNISHED

UNIVERSITY AREA

CAMPUS COURT

1631-1641 McKenzie Avenue

—Deluxe 1 and 2 - bedroom suites from $195.
—Close to shopping and recreation
—Buses at the door
—Tennis court

477-0011 477-2612

HAMILTON COURT
877 ELLERY ST.
De luxe 2-bdr. apartments, $270-$300 per month. Children welcome.

1118 BALMORAL RD.
1-BR apartments, spacious, quiet street. Adult oriented. No children or pets. $205-$215.

JUBILEE AREA
Bachelor apartment, spacious, older block. $149.81.

FERNWOOD
2-BR top suite in older home, $280 per month.
2 light housekeeping rooms, $85-$90 per month.

SHELBOURNE-CEDAR HILL X RD.
2-BR de luxe condo, w-w, drapes, stove, fridge, 2-bath, double parking, Pool, etc. $450.

PEMBERTON, HOLMES LTD.
1600 Government St. 384-8124

Western Homes Inc.

1037 Cloverdale Ave. 386-3494

ORCHARD HOUSE

1-bedroom condominium. Rent of $250 p.m. includes fr., st., swimming pool, heat, swirl pool, etc.

PENSIONERS — TWO BACHELOR suites avail. now, near Beacon Hill Park. $99.09 and 105.20 p.m.

WESTERN HOMES LTD.
386-3494 (24 hrs.)

"I Found It"

A new building with REASONABLE RENTS at 790 DOMINION ROAD
Large apartments, wall-to-wall carpeting, drapes, controlled entrance, easy parking and a helpful caretaker.
ONE BR $190
TWO BR $250
Call FRANK STAPLES 386-3124, or evenings 477-9177.
SEASPRAY PROPERTIES LTD.

One Child Welcome
Ridgeway Apts.
Wall to wall. Heat included. Laundry. Parking. Cablevision.
WALKING DISTANCE TO TOWN
1 and 2 bdrms. from $200
Apply Ms. Palfrey, 388-4271.
J. H. WHITTOME CO., LTD.

KINGSWOOD

1 bedroom available June 1st, $176.52, no children or pets. 383-1626.

DUPLEX SUITE FOR $350 IN quiet area between Government House and General Hospital. Quality appliances and lots of broadloom. Call JOHN ADDICOTT, 477-8212 or 595-5131. CANADA TRUST, OAK BAY.

LARGE, BRIGHT BACHELOR with fireplace, Murphy Bed, wall-to-wall shag, controlled entrance, drapes and modern appliances, in Heritage Building. Walking distance to town. Free cablevision, hot water heat and gas cooking. 382-5801 after 4.

SPACIOUS BRIGHT 3-BEDROOM with fireplace, wall to wall shag, drapes, modern appliances, controlled entrance and resident manager, in Heritage Building, walking distance to town. Free cablevision, hot water, heat and gas cooking. 382-5801 after 4.

TWO WEEKS FREE RENT, 2-bedroom large suite, $240; 1-bedroom, $185; bachelor, $120, elevator, controlled entrance, drapes, cable, wall-to-wall carpeting, laundry facilities, indoor pool, free parking, heat included, available immediately. Children welcome. 384-3686.

1-BDRM. $187.00

FERNWOOD MANOR
1375 Begbie

Main floor. Available June 1st. Adults only. Pool, therapy pool, sauna, hobby room. Phone manager, 595-1355.

VIEW ROYAL

Country atmosphere. May 1st, large 1-bedroom suite. Wall-to-wall, drapes, stove and fridge, cable and parking included. Separate electric meter, $175. 479-5236.

HILLSIDE-SHELBOURNE
We have available a 1-bedroom suite located opposite Sears, and the rent is only $173.75. Further details at 592-1761. Adults only, no pets.

GLENCARIN

2 1-bedroom suites available June 1st, no children or pets. 383-9550.

HILLSIDE-SHELBOURNE
Conveniently located across from Sears, and available June 1st, is a lovely 2-pedroom corner suite renting for $236.11. For further details please phone 592-1761. Adults only, no pets.

AVAILABLE IMMEDIATELY and June 1. Large, one-bedroom apartment, W-W carpet, stove, fridge, table, balcony, and parking. Controlled entrance. 388-7891 or 479-1968.

ESQUIMALT ONE AND TWO-bedroom suites from $195. Heat, cablevision included, children welcome. 388-6474, between 9 and 4, Monday-Friday.

SPACIOUS 2-BEDROOM SUITE, fireplace, top floor of lovely home, $265 includes utilities, teenager okay, short term, if desired, 385-0719 or 595-7988.

TWO-BEDROOM APARTMENT, no objection one child, near bus, shopping centre and park, $142. 382-8617.

BACHELOR AND 1-BEDROOM apartments in small building from $171.75 per month. 382-0088, 477-0011.

ONE-BEDROOM SUITE, CLOSE to bus and shopping. Stove, fridge included, $120. For immediate occupancy call 479-3570.

VANCOUVER-FAIRFIELD, AVAILable now, one bedroom corner suite, $160. Suitable older person. 592-5410.

LARGE SUNNY ONE-BEDROOM apartment, available June 1st, $196 inclusive. Tara Court, 3880 Shelbourne Street. Manager, 477-9604.

JUBILEE HOSPITAL AREA
2 bedrooms, wall-to-wall, appliances, June 1st, $275, adults only, 479-8389.

JAMES BAY — ACROSS FROM park, large one-bedroom, new drapes, $150. Available immediately. 385-5962.

REASONABLE ONE BEDROOM apartment in Sidney, call after 5 p.m. 384-9680.

1-BEDROOM SUITES IN JAMES Bay, heat, cable and sauna. Phone after 4. 384-0889, 340 St. James St.

1-BEDROOM APARTMENT available, Hillside and Quadra area, $175. 382-9879.

ONE-BEDROOM APARTMENT, heat, cablevision, $170. Working person or couple. No pets. 383-0130.

LARGE 1-BEDROOM, $162. INcludes parking, heating, walking distance, retired person, 477-5066.

JUNE, ONE-BEDROOM, HARDwood floors, $155, quiet Esquimalt block, 382-5612.

TWO-BEDROOM CONDOMINIUM, near University. Phone 477-1939.

1-BEDROOM BASEMENT SUITE, available now, $135. 386-9520.

200 APARTMENTS TO RENT UNFURNISHED

NOW RENTING PANDALE PLACE

1368 Pandora Ave.

Available for April, start the spring in a bright fresh new suite conveniently located close to town. One bedroom suites from $215.00, two bedrooms suites from $275.00. Featuring large kitchens with plenty of cupboard and counter space.

For further information call:
BROWN BROS. on BLANSHARD
385-8771 (any time)

FAIR RENT FAIRFIELD

New apartments in the Fairfield area. Bachelors from $165, 1 bedrooms from $205, 2 bedrooms from $275.

350 LINDEN AVE.

FOR APPOINTMENT TO VIEW
PHONE 385-0742

MANCHESTER COURT

(565 MANCHESTER ROAD)

MAKE YOUR NEXT MOVE TO MANCHESTER. BRIGHT, NEW, LARGE ONE- AND TWO-BEDROOM SUITES. EXTRA LARGE SUNDECK, QUALITY APPLIANCES, PRICED FROM $275.00 FOR TWO BEDROOMS AND $215.00 FOR ONE BEDROOM. PLEASE CALL OUR RESIDENT MANAGER AT 386-3515 FOR APPOINTMENT TO VIEW OR:

FOR FURTHER INFORMATION CALL:
BROWN BROS. on BLANSHARD
385-8771 (ANYTIME)

WYCHBURY COURT

1037 WYCHBURY AVE.

Make your spring move into a bright new suite in Wychbury Court, located next to the Olde English Inn. One bedroom suites from $215.00, two bedrooms from $275.00. Please call our resident manager at 383-0602 or:

For further information call: BROWN BROS. on BLANSHARD
385-8771 (anytime)

BROWN BROS. on BLANSHARD
"People" Helping People"

LORD MICHIGAN
(235 Michigan St.)
$260.99 — 303 2 Bedroom
$163.00 — 201 Bachelor
0165.00 — 407 Bachelor
0163.00 — 207 Bachelor
All suites include W-W carpeting, drapes, stove and fridge. To view please call Resident Manager 384-6554, or:
For further information call:
BROWN BROS. on BLANSHARD
385-8771 (anytime)

Why Waste Time?

Phoning a half dozen landlords and running around to keep all these appointments.
PHONE US! Choose an apartment from the many we have to offer. Here are some of our new buildings:
902 CALDEONIA
1110 QUEENS
404 DUNDAS
1333 PANDORA
946 BALMORAL
1253 ESQUIMALT
790 DOMINION
Bachelors from $140.
One-bedrooms from $185.
Two-bedrooms from $245.
Call FRANK STAPLES 386-3124 or evening 477-9177.
SEASPRAY PROPERTIES LTD.

YOUNG EXEC TOWN HOUSES

210 DOUGLAS ST.
OPEN WEEKDAYS 3-5 p.m.
WEEKENDS 12-3

Prestige location across from the Park. Two bedrooms, fireplace, etc. Close to the sea, the city. Three only left. Rent $350. No objection to small pets. For appointment to view call, Smith Dobson Estates Ltd. 384-1424.

GORDON HEAD TOWNHOUSES

Available immediately, spacious 2 and 3 bedrooms, private patio, 1½ baths, finished rec room, washer and dryer. Minutes from school and shopping; family oriented living, no pets. Professionally managed by Edgecombe Properties. From $295 to $325. Call 477-5422 anytime.

HARTNELL HOUSE
1204 YATES
NEW DOWNTOWN

Near bus, no steps, elevator, covered parking. Studios from $177.50. Two-bedroom at $285. 386-2817 or 383-0742.

FREE RENT ONE MONTH, SPAcious 1-bedroom condominium in quiet well-kept building. Close to University, shopping and transportation. Swimming pool, sauna, games room. No children or pets. $250 per month, available immediately. 592-4241 after 5 p.m.

FOR RENT 3-BEDROOM APT. IN house, partially furnished with fridge, stove included, yard and storage shed, available June 1st, $350 per month. 386-9434.

FAIRFIELD, BACHELOR, IN house, fridge, stove, washer, dryer, self-contained $130. 598-6956.

1106 EMPRESS AVE. BACHELOR suite, fridge and stove, $150 per month. 477-2531. Available now.

LUXURY 2-BEDROOM APARTment next to Victoria Racquet Club. $300. 642-3144.

VIEW TOWERS
Bachelor and 1-bedroom suite for rent. Phone 9 a.m.-4 p.m., 382-0922.

IN JAMES BAY, 2-BEDROOM townhouse, children welcome. 385-4067.

BACHELOR SUITE FOR RENT, $140. Call 385-0307.

200 APARTMENTS TO RENT UNFURNISHED

JAMES BAY

TOWNHOUSE

Modern two-bedroom from $277.00.

Newly decorated, spacious two-bedroom, $250.00. Available immediately.

BACHELORS

Newly decorated at $170 and $133.

ONE BEDROOM

Newly decorated, spacious one-bedroom, $190.

PHONE MR. HALL
388-4243 or 386-3451

VILLAGE OAKS

(2125 Oak Bay Avenue)

Superior construction, deluxe appointments combine to make Village Oaks one of the finest residences offered on today's market. Two and three bedroom suites with master ensuite, deep pile carpets throughout, undercover parking, dishwasher and garburator are just a few of the fine features. From 1300 to 1600 square feet, priced to rent at $435.00 to $525.00. Adults only, no pets allowed. For appointment to view please call:

BROWN BROS.
on BLANSHARD
385-8771 (anytime)

ROYAL WOODS
Available March 15

1-bedrm. studio with secluded patio, coloured appliances including dishwasher, luxurious wall-to-wall mini shag. Distinctive lighting fixtures. Extensive cupboard space. Central to all major shopping centres with tennis court, sauna, swimming pool and other amenities for gracious living. Adult oriented. No pets. References and lease required. For appointment to view phone 9-5, Mr. Simms 386-3414, evens. 386-6916. OK Trucking Co. Ltd.

AVAILABLE JUNE 1ST, CLOSE to UVic, bus recreation facilities and shopping. Corner of Shelbourne St. and Midguard Ave. Adult orientated. Rent includes heat, water and cablevision, w-w drapes and colored appliances. Free parking. 1—2-bedroom and den, 3rd floor, $285 a month. 1—2-bedroom first floor $260. 1—2-bedroom 2nd floor $255. 2—1-bedrooms 4 floor, $230. 1—1-bedroom 3rd floor, $225; and 1—1-bedroom 1st floor, $215. To view please contact resident manager, 412 Horizon Apartments, 1576 Midguard Ave. Phone 477-9489. Sorry no pets or children.

ELLERY APARTMENTS
(837 Ellery St.)

One- and two-bedroom suites available from $198.00 to $243.00. Children welcome. Covered parking available. Please call resident manager at 386-0045 or

For further information call:
BROWN BROS. on BLANSHARD
385-8771 (anytime)

LORD STANLEY MANOR
1350 STANLEY AVE.
One bedroom suites from $206. 1 Bachelor, $179. Wall-to-wall carpets, drapes, sauna, games room, quiet adult block. No pets, good bus service. 595-4128.

TWO-BEDROOM BASEMENT suite, available immediately. $250 per month. All utilities included. Children welcome. Sorry, no dogs. 3074 Albany Street. Phone 386-6275, pager 444. Leave name and number. Or phone 384-5190, after 4:30.

WYCLIFFE

Bachelor suite available June 1st, no children or pets. 598-7862.

1-BEDROOM APARTMENT suite, wall-to-wall carpets, available immediately, also, another one, available June 1st, $177 per month, including heat and cable. 944 Tattersall, close to Woolco, days 388-6834 after 6: 385-2078.

HILLSIDE - COOK
A lovely 2-bedroom, 2 bathroom, corner suite, is available now in this convenient location, renting for $250 per month. Further details at 386-0112. Adults only, no pets.

REDUCED $25 TO $275 MONTHly. Immediate occupancy by responsible adults. 2-bedroom modern character suite in house with w-w, drapes, heat, water. Excellent value and close to town, days 388-4201, evenings 385-5905.

UNIVERSITY GARDEN HOMES
Drapes, heat, hot water, stove and fridge, cablevision, parking, new wall-to-wall carpet, 1½ baths, washer-dryer hookup, family room and spacious lawns, 3 bedrooms, $371.50. Children welcome no pets. 595-2683.

ESQUIMALT DISTRICT AVAILable May 1st. 1-bedroom $185. Close to shopping and bus. Includes heat, cable, wall to wall carpets and drapes. Suitable for older couple. Sorry no children or pets. Please call 386-0249.

1002 MACKENZIE AVE.
1-year new. Bachelor $182. 1-bedroom, from $185. 2-bedroom, from $255. Pay less for more in modern building. Fully treed location, owner operated. 476-9468 or 479-6812.

VICTORIAN APT.
2111 SPRING ROAD
2-bedroom suite $190. 1-bedroom suite $177. Parent with child welcome. Res. Mgr. 385-2584. British American Realty Ltd.

REGINA APARTMENTS, 291 REgina, large 1-bedroom suite with balcony, $184, heat, cable and drapes included. Resident manager, 383-4880.

COLUMBIA APARTMENTS 850 Admirals Rd., spacious 1-bedroom $165, also 2-bedroom $195 available June 1st 382-5811, 388-7651.

LARGE, MODERN 2-BEDROOMS in Esquimalt. One at $214.56. Available now. Also one at $237.79. Available June 1st. Children and small pets welcome. 477-5472.

JUBILEE HOSPITAL AREA, large 2-bedroom, fireplace, yard, rent reduction for helping manage building. $325 utilities included. 595-2374, 388-6657.

TWO-BEDROOM DUPLEX CLOSE to town, utilities included, $235. 386-8881, 658-8893.

2-BEDROOM BASEMENT SUITE for rent. $180, plus utilities. 384-7448.

200 APARTMENTS TO RENT UNFURNISHED

Luxurious
2 Bedroom
Approx. 1,100 to 1,500 sq. ft.

NOW RENTING

BEACON HILL PLAZA

151 ST. ANDREW
140 DOUGLAS ST.
Beacon and Simcoe
Across from Beautiful Beacon Hill Park

—Woodburning fireplaces in all 2-bedroom suites.
—Penthouses with cathedral ceilings and lofts — cedar fireplaces and heavy hand-split cedar shake roof.
—Private gardens for ground-floor suites with generous patios, cedar trellises and arbors.
—Creative landscaping and inner courtyard with shuffleboard, underground parking.
—Spectacular views of ocean, mountains, inner harbour and Parliament Buildings.
—(Live in Victoria's finest apartment), close to ocean waterfronts and downtown shopping — across from beautiful Beacon Hill Park.

ADULT ORIENTED
2-bedroom with two 4-piece baths from $350
2-BEDROOM PENTHOUSES from $405
STUDIO with fireplace.

LUXURIOUS IN SPACE BY APPOINTMENT 384-5242

GORDREAU APTS.

(129, 131, 135 GORGE RD., E.)

Down the driveway past the Dingle House on the quiet Gorge Waters.
One bedroom suites from $190.00, two bedrooms from $260.00, featuring swimming pool, swirl pool, sauna.
Please call resident managers — 382-0981, 383-0530 or

For further information call:
BROWN BROS. on BLANSHARD
385-8771 (anytime)

McKenzie Manor

1010 McKenzie Ave.

New building with large living rooms and master bedrooms, sauna and sparate games room.
2-Bedroom available from $250 and up.
1-Bedroom available from $180 and up.
Mrs. Henderson, 479-6436, 592-8770
KILMARNOCK HOLDINGS LTD.
595-2434

BACHELOR SUITES
For May 1st — $142.69
Glenwood Apt., 206 Oswego Street

For June 1st — $125.47
Quesnel Apt., 1960 Lee Avenue

For June 1st — $158.18 to $168.29
Royal Richmond Apt., 1720 Richmond Ave.

For June 1st — $151.21
Glenwood Apt., 206 Oswego Street

MONTREAL TRUST CO. 386-2111

SHELDON COURT
(Jubilee Area)

Large, luxurious two-bedroom suites with new deluxe appointments. Master ensuite, large kitchens with eating area and dishwashers. Deep pile carpets and security undergound parking. Priced to rent from $290 to $350. To view, call Brian at 595-0762.
KILMARNOCK HOLDINGS LTD.
595-2434

CONVENIENT LOCATION
Situated near buses and shopping these one bedroom apartments must be seen. Stove, fridge, sundrapes, wall to wall carpets and heat and water are included in the rents ranging from $190 to $209. The building has a controlled entrance and an elevator.
MARGUERITE VICKERY 386-6796
WESTMONT REALTY LTD.
920 Hillside 386-6796

YORK MANOR
James Bay

Molern block, close to sea.
1 bedroom from $193.
Bachelor from $155.
Adults only
385-1908

NORTH SHELBOURNE
Vacancies available now in near new Deluxe Apartment on Midgard. Only one 1-bdrm. and one 2-bdrm. in very quiet building near University. 592-3970 — Bill McCarter — Henderson Realty Ltd. 385-6741.

$190 TOTAL

Your heat, cablevision, parking is included and you also get a sauna, games room and you're next to park. Why hesitate? Phone 382-4419 or 478-0225.
See 908 Market Street

PARLIAMENT BUILDINGS, AND Inner Harbor, 1 block. 1-bedroom deluxe apt. in new building. Ensuite storage. Automatic defrost fridge, quality drapes, etc. Rent includes heating and hot water. Elevator, controlled entrance. No children. 592-4310. Viewing 4-6 p.m. daily. 260 Michigan.

AVAILABLE MAY 1ST, SPAcious one-bedroom apartment. Mt. Tolmie area, large balcony 3rd floor, pool, sauna, swirl pool, etc. $230. Phone after 5:30 p.m. 477-0601.

DUNSMUIR ROYALE APARTments — 801 Esquimalt Rd., 1 bachelor suite, $171.25, immediate occupancy. 386-3751.

LARGE SPACIOUS 1 AND 2-BEDroom apartments available. Good bus route. 5 minutes from downtown. Reasonable rent. Small child or pet accepted. 384-5320.

SOUTH OAK BAY, LARGE LIVing and dining rooms, fireplace sunroom, one-bedroom, $260 monthly, no pets, no children. 598-5037.

LARGE, BRIGHT 1-BEDROOM suite, walking distance to town. Phone 592-2557 after 4 p.m.

200 APARTMENTS TO RENT UNFURNISHED

WATERFRONT
Large Suites
SWIMMING POOL
Next to Park
With Tennis

EXCEPTIONAL RECREATION FACILITIES
INDOOR Pool
Hydro — Therapy Pool
SAUNA
Indoor Parking
Billiard Room
Squash Court
Hobby Shop
AVAILABLE IMMEDIATELY
Large Top Floor Bachelor $170

AVAILABLE MAY 15
Top Floor 1 Bedroom $215

AVAILABLE JUNE 1
Large 2 Bedroom Suite $243
1 Bedroom Facing Park $185

Includes Heat and Cablevision

Mature adults only, no pets. Seagate, 707 Esquimalt Road on Victoria's Harbour Waterfront. Diamond Developments, 388-6100. Resident Manager 383-1731

SPARWOOD

View of Olympics AND OVER CITY
3824 CAREY ROAD
NEW BUILDING
ELEVATOR,
DRAPES,
CONTROLLED ENTRANCE,
W-W CARPETING,
CABLE TV,
LAUNDRY,
COVERED PARKING,
BUS STOP AT DOOR
1 BEDROOM $215
BACHELOR $185
CALL 477-6621 or 479-6297

WINDSOR COURT
252,254, 258 Gorge Rd. E.

Large comfortable suites in adult apartment complex. These spacious units include heat.
For your enjoyment and recreation we offer 50-ft. heated indoor pool, swirl pool, saunas, squash court, tennis court and universal gym.
1 bedroom suites $215-230
2 bedroom suites $270-$300
2 bedroom, 2 full bathrooms $320

Sorry
No Children or Pets
Resident Managers
Mr. and Mrs. Hand 383-5059
Mr. and Mrs. Innis 384-3430
Mr. and Mrs. Noad 383-0509
Office Mon. to Fri. 9-5
388-4555
McArthur Park Estates

HURRY — EFFECTIVE MAY 1
WE WILL PAY ½ YOUR HYDRO BILL

96-suite apartment building adjacent to Vic West Park, and new tennis courts, overlooking city and ocean view, b

201 APARTMENTS TO RENT FURNISHED

NEW
Near Downtown
Hartnell House
1204 Yates
Includes dishes, linen, color TV, radio, underground parking, elevator; near bus, no steps. Studio bachelor suite, $250 per month. Two-bedrm. suite, $405 per month. 386-2812.

DE LUXE ACCOMMODATION. Furnished bachelor and 1-bedroom suites available from September 15. Colored TV, dining room, laundry, indoor pool, hydro pool, saunas, lounge, maid service, answering service. No pets. Canterbury Inn, 310 Gorge Road. Phone 382-2151.

DE LUXE ACCOMMODATION. Furnished bachelor, 1 and 2-bedroom suites available from Sept. 15. Maid service, answering service, indoor heated pool, saunas, coffee shop, dining room, laundry, colored cable TV. "No pets." Coachman Inn, 229 Gorge Rd. E. Phone 388-6611.

BEACON HILL PARK, BY THE SEA, ONE-BEDROOM SUITE, TASTEFULLY FURNISHED, FULLY CARPETED, CLOSE TO PARK AND BUSES, MAID SERVICE AVAILABLE, SORRY, NO CHILDREN OR PETS. NO RENT INCREASE FOR ONE YEAR. $275. (675 NIAGARA) PHONE 652-3565.

BACHELOR UNIT
$187.50
Suitable for one or two persons. Close to town. Everything supplied. Michelangelo Apartments. 1158 Yates 386-2812

DAILY — WEEKLY
Adjacent to inner harbor and Parl. Bldgs. Indoor pool, sauna; coin laundry. Fully furnished suites with linen, dishes, color TV.
ROYAL SCOT INN
425 QUEBEC ST. Ph. 385-3543

COZY 3-ROOM SELF-CONTAINED suite, wall-to-wall carpeting throughout, private entrance, treed lawn maintained by owner, suitable for one working lady or gentleman, must have references. $140 per month. Phone after 1 p.m., 385-1884.

AVAILABLE JUNE 1ST, LARGE 1-bedroom suite with large living room, in Langford, includes fridge, stove, water heat and electricity. Close to bus, shopping centre and schools, one child welcome. $220 per month. 478-9442.

AVAILABLE IMMEDIATELY, fully furnished suites in quiet Oak Bay area. No pets or children. 1 bedroom, $210.00; 2-bedroom, $231.37 per month. Phone 385-2111 or 598-2357.

AVAILABLE NOW, NEAR COOK-Fairfield, on quiet street, one-bedroom suite, stove, fridge, heat and hot water included for quiet responsible couple. Child welcome. $225. Phone 9 a.m.-11 a.m., 5 p.m.-9 p.m., 383-0305.

AVAILABLE NOW
$195.70. ESQUIMALT, 3½ Rooms (1 bedrm.), main furniture plus heat, hot water, cable, laundry, bus at the door, super market. 387-4312, eves. 477-4662. DICKIE AGENCIES, 919 FORT.

BEACON HILL AND HOSPITAL, bachelor suite, fireplace, single female. $135 all utilities. 382-0498, half price sale — Clothing, furni-

MODERN ONE BEDROOM suite, all utilities supplied, share bathroom, suitable for lady or young girl, $175. 595-1602.

FAIRFIELD — 1-BDR SUITES, some with beamed ceilings and fireplaces. Three left. $185-$230. Mr. MacLeod, 595-4273.

VERY LARGE ROOMS, FAMILY, efficiencies, single, by day, week or month. Estralia Motel, 360 Gorge Road East, 384-5122.

FURNISHED BACHELOR SUITE. All utilities included. Wall-to-wall carpet. 385-5021 anytime.

1-BEDROOM BASEMENT SUITE, for rent, $175 plus utilities. 384-7448.

BRIGHT, MODERN, FURNISHED studio suite, handy shopping, suit quiet, mature person. 477-2833.

VIEW ROYAL, 2 BEDROOM furnished cottage, $240 includes all utilities. Adults. 479-8112.

OAK BAY, LARGE, BRIGHT, one-bedroom suite, older home, $200. 592-1589, after 4:00.

COZY COTTAGE WITH FIREplace, fully modernized, no pets. Malahat bungalow. 478-3011.

ONE BEDROOM APARTMENT furnished $170. Unfurnished $150. 614 Esquimalt. 592-4673.

FURNISHED, ONE-BEDROOM suite, close to Woodwards. 386-7896.

IMMEDIATELY, LARGE corner studio suite with separate sleeping area. $175. 592-0988.

QUIET ONE-BEDROOM SUITE in large older Fairfield home, $161. 384-1628.

2-BEDROOM, LARGE, SUNNY, character conversion, sharing singles O.K. 595-3865.

2 ROOMS, NICELY SET UP, automatic heat, hot water, cablevision, $135. 383-5823, 507 Simcoe.

NICELY FURNISHED 1-BEDRM apartment, sea view, available now no children or pets. 382-1976.

JAMES BAY, 1-BEDROOM, $210. 383-6168, between 6 and 8 p.m. or 478-7786.

LARGE SELF-CONTAINED suite for rent. No pets. 595-6169.

202 APARTMENT FURNITURE TO RENT

STANDARD FURNITURE
Three Rooms from
$40 per month
Immediate Delivery
382-5111
MONTH TO MONTH
Piece or Group
CAMOSUN FURNITURE RENTAL
942 Fort St. 383-3625

203 APARTMENTS WANTED

RESPONSIBLE YOUNG WORKing man, 25, needs reasonably spacious 1-bedroom apartment or duplex where some noise can be made without disturbing others. 384-3106 after 5.

2 RELIABLE YOUNG MEN looking for 2-bedroom accommodation, spacious and inexpensive. May 15th. References available. 592-7474.

WANTED: IMMEDIATELY, self-contained bachelor or 1 bedroom, in older house. Quiet Fairfield area. After 5:00 p.m., 382-5206.

WANTED FOR JUNE 1ST: 1-bedroom apartment in character home for quiet single working girl. Please phone after 5:30, 595-0833.

WANTED, HOUSEKEEPING room, bachelor or 1-bedroom suite for working girl, Colwood area or willing to share. 642-5054.

2-BEDROOM DUPLEX OR suite, Willows school area. $250, a month. 652-2279, or 385-7989.

1-BEDROOM CHARACTER suite, Fairfield if possible. $150 approx. 384-2830.

204 SHARED ACCOMMODATIONS

TWO CHRISTIAN WOMEN TO share use of facilities in bright, attractive, spacious, ranch-style home. Close to Royal Oak Shopping and bus. Pleasing view. 479-4092, noon to 2 p.m.

PERSON WANTED TO SHARE five-bedroom, older Fairfield home with four men and women. Open house 5:30 to 5:30 p.m. weekdays. Please call 386-8169.

WANTED: ONE GIRL TO SHARE 3 bedroom townhouse. Washer and dryer, two baths, $130 per month. Call 8-4, 383-3041, ask for Andrea, after 5, 383-3272.

TWO RESPONSIBLE YOUNG men to share my home in Esquimalt. Full facilities. See view, yard. $140. 384-0004.

NEED TWO MORE PEOPLE FOR furnished house, Vic. West. $85. Share utilities. 383-3637.

BEACH HOUSE FOR THE SUMmer. Student preferred. 658-5924 after 6 p.m.

ROOM IN LARGE HOUSE NEAR beach, share facilities. Eugene, 383-3528, leave message.

ROOM IN COMMUNAL HOUSE, cheap rent, available May 15th. Female preferred. 382-0201.

204 SHARED ACCOMMODATIONS

ROOM FOR RENT IN ARTISTIC house. $110. Phone 10 a.m. to noon, 12:30 a.m. to 3 a.m. Try anytime. 478-0208, 386-0555.

206 DUPLEXES TO RENT

$191.12 — 1-BR LARGE DOWNtown top suite in older home, heat and hot water included.

$265.00 — New 2-BR, Colwood, one level ground-floor suite, suit handicapped or older couple.

$325.30 — 3-BR, 2-storey home, Metchosin, w-w carpeting, F.P., storage shed. Suit country lovers.

$325.00 — New 3-BR, 2-storey, semi-detached, FP, w-w carpeting, 1 full and 2 half baths, quiet residential area of Colwood. Avail. now.

$359.45 — 3-BR home in Lake Hill area, available June 1.
$359.45—3-BR top suite near Esquimalt Lagoon, sea views, close to beach, shopping, schools.
PEMBERTON HOLMES LTD.
1080 Government St. 384-8124

AVAILABLE IMMEDIATELY — BEAUTIFULLY decorated 3 bedroom duplex. A blend of modern and traditional, owned by architect. Fireplace, sundeck, and patio in quiet, pretty area of city. Children welcome. $390 p.m. Apply Ms. Palfrey 388-4271.
J. H. WHITTOME & CO., LTD.

LARGE LIVING ROOM WITH dining area, two bedrooms, kitchen with washer and dryer space, stove and fridge included, own back yard, seven years old, Vic West area, small child welcome. $225 per month. Call Connie Weyler at 386-6164 or 592-1961.

SMALLER 2-BEDROOM DUPLEX in Langford, quiet street, stove, fridge, washer and dryer hookup, wall - to - wall carpets, drapes, Franklin fireplace, large lot and garage. 1 child or small pet OK. $280 or reduced rent for upkeep of lawns etc. 479-6894 or 383-7948.

YOUNG EXECUTIVE
2-bedroom with living room, dining room, den, kitchen, including fridge, Jenn-air range, dishwasher, wall-to-wall throughout, drapes, rent includes heat, light, cable, parking. $350. Available June 1st. 385-8383.

SPACIOUS DUPLEX IN CHOICE Colwood area, 3 bedrooms, 1½ baths, liv. rm., dining room, kitchen, full basement, carport and sundeck. $285 per month. Available May 15. Phone 382-9212, 9:00 a.m. 4 p.m., Mon.-Fri.

ON A QUIET CUL-DE-SAC. TWOyear deluxe three-bedroom, 1½ bath, includes fireplace, large kitchen, fridge, stove, washer, dryer, drapes, water, $340; also, two bedroom, as above, $300, no pets. 388-9892.

GORGE AREA, NEWLY DEcorated spacious one-bedroom upstairs duplex, with view. Close to bus and shopping, all utilities included, $250 per month. References. No pets or children please. 384-4711.

OAK BAY — NEAR —JUBILEE Hospital — attractive modern 2-bedroom duplex — full basement — oil heat. Rent $325 to responsible adults.
David burr ltd.
655 Fort St. 384-9335

BURNSIDE MAYFAIR AREA
Two Bedroom upper suite in 4-plex, all utilities and appliances included, rent $300, available immediately. 267 Tolcross. 384-9802 after 5:30.

TWO DUPLEXES, ONE BRAND new, Esquimalt, $290 and $355, three bedroom, fireplace, close to park, bus and golf, Craigflower at Horshaw. References required. 478-2430.

IN SIDNEY: 2 AND 1-BEDROOM, stove and fridge, drapes, wall-to-wall, heat and hot water included. No pets, references required. $340 and $200 per month. Phone after 5 p.m. 656-2415.

AVAILABLE NOW
Large, two-bedroom character suite with fireplace, near Oak Bay Junction. Children and pets welcome. $285. 595-1881, 592-2431, 598-7689.

SPACIOUS 3-BEDROOM, SEMI-furnished, on quiet street. Close-in. Heat, water, cable included. $300. No pets. Reduced rent for yard care. 383-5557.

TWO BEDROOMS AND DEN, 1200 sq. ft., appliances, washer-dryer hookup, heat, $300. 2581 Vancouver Street. Phone days, 386-1220, after 5 p.m., 479-7553. July 1st.

SIDE-BY-SIDE THREEbedroom two-bathroom. Electric heat, wall-to-wall, fireplace. Full basement with rumpus room. 479-6019.

OAK BAY JUNCTION, AVAILable immediately. Large 2-bedroom character suite with fireplace, $299. 595-1881, 590-7689, 592-2431.

McDONALD PARK
Spacious 5x5, 3 bedroom, redecorated, appliances, semi-furnished. $270. 598-4060 evenings.

NEW 2-BEDROOM DUPLEX, SEcluded country setting, utilities and heat supplied Langford area. $235. 478-6368.

AVAILABLE IMMEDIATELY: 2-bedroom, fireplace, fridge and stove, washer and dryer, $295. 1334 Merrit, 479-7288.

OAK BAY AVENUE
2-Bedroom suite in fourplex, wall to wall, appliances, drapes. Adults only. June 1st. $275. 479-8389.

COLWOOD-LANGFORD AREA, 3 bedrooms, fridge and stove, fireplace. All utilities included, $340. 478-4109.

COLWOOD, 3 BEDROOM, 1½ baths, wall to wall carpet, carport, 2 sundecks. Available June 1st. Call 478-7668.

LARGE, 2-BEDROOM DUPLEX, fireplace, wall-to-wall carpet, heat and water included $265. 478-3462 or 479-8533.

AVAILABLE IMMEDIATELY, 2 bedroom, fridge, stove, included. Children welcome. $260. per month. 474-1495.

LANGFORD THREE-BEDROOM, large living and dining rooms, 1½ baths, w-w carpet, close to schools, $325. 477-0045.

COLWOOD CORNERS, TWObedroom, fridge, stove, heating and water included, no pets, references. 478-7356.

NEAR NEW, 5X5, 2-BEDROOM, 1½ baths, quality carpet through out, treed setting, $350 per month, Colwood. 478-2459, 477-5306.

ONE-BEDROOM SUITE, NEWLY renovated, wall-to-wall carpeting, heat included, $225. Available immediately. 384-2336 or 595-1493.

2-BEDROOM, BRAND NEW suite with all utilities included. Langford area, rent $275. 478-9216. Available now.

FAIRFIELD
Upper one-bedroom, close to beach, tennis, shopping, etc. $225 per month. 658-8334.

OAK BAY JUNCTION, 2 BEDrooms, fridge, stove, $240.75 June 1st. Married couples, 1 child. 595-8451.

3-BEDROOM, SIDE-BY-SIDE DUplex, good area of Langford, $300 per month with option to purchase. 478-9347.

TWO BEDROOM BASEMENT suite, parklike setting, close to bus, schools and Woolco, $225. 479-5039.

ESQUIMALT — TWO BEDROOM, fridge, stove, water included. Children welcome. $275. 478-3654.

CLEAN 2-BEDROOM DUPLEX for rent, heat and water supplied. $265. 477-8522.

LOWER 2-BEDROOM DUPLEX, Fairfield, includes heat and hydro, no pets, $335 per month. 598-1727.

SMALL DUPLEX, SIDNEY, clean, water and electricity included. Phone 656-4988.

2-BEDROOM, FIREPLACE, fridge, stove, basement, $235. 382-4946.

2917 QUADRA, 2-BEDROOM WITH plenty storage, all utilities included, $275. Phone 383-6776.

2-BEDROOM LOWER DUPLEX $250 per month, available June 1st. For more details 383-7630.

SIDNEY THREE-BEDROOM, side-by-side duplex, available May 8th. 656-7028.

TWO BEDROOM, 5X5 DUPLEX, Hillside and Cedarhill, $295 a month. 598-3911.

$285. IMMEDIATELY, 2 BEDroom being decorated, carpets, fridge, stove. 388-9289.

THREE OR FOUR BEDROOMS, upper duplex, stove, fridge, with utilities. 595-3779, 9 a.m. - 3 p.m.

ONE BEDROOM, $170. JUNE 1st. No children or pets. 382-7671.

3-BEDROOM, $285. 374 DAVIDA St. Phone 384-0269.

206 DUPLEXES TO RENT

FOR RENT
1-bedroom duplex. Living room with fireplace. Recently redecorated. Cordova Bay. $180 per month. Call REG BAXTER, 477-7284, Complete Property Management (D. F. Hanley & Associates Ltd.)

LANGFORD, 1 YEAR OLD DUplex, 1300 sq. ft. 3 bedrooms, wall to wall carpet, stove, fridge, drapes, and cablevision included. Close to schools. Children and small pet welcome. $310. References please. Available May 15th. 478-6687, phone after 4:00 p.m.

NEAR-NEW 2-BEDROOM SIDE by side, Esquimalt, fireplace, w-w, fridge, stove, drapes, water, workshop, one vacant one available May 15th, $270 per month. 386-8419 after 5:30.

$325 — THREE BEDROOM SEMIdetached homes in Colwood, approximately 1700 square feet. Fireplace 1½ baths, plus master suite. Close to school and all amenities. 592-3233.

IN FAIRFIELD: TWO BEDROOM upper duplex, fridge, stove, garage included. Private entrance, close to school and shops, children welcome $225; available June 1. 388-5561.

FOUR BEDROOM, RUMPUS room, 2 full bathrooms, living room with fireplace, available immediately. Whittier Street. 479-3454.

ONE BEDROOM SUITE UPPER duplex 172a Stanley, $185. Light, water and heat. No pets. Irene 386-6164, Castle Properties. Or 477-6380.

LANGFORD AREA — BEAUTIful three-bedroom, living room, dining, wall to wall carpeting, stove and fridge, close to elementary school, no pets. $310. 477-0045.

AVAILABLE IMMEDIATELY — 3 bedroom side-by-side duplex, playground at front door, drive by 756 Sevencak St. (off Rainbow). $365. To view call 477-2787.

THREE-BEDROOM LOWER DUplex, heat and hot water included. $350 per month. 3853 Graham, 384-7757.

LOWER DUPLEX, 2 BEDROOMS, kitchen, stove, fridge, dishwasher, living room, washer, dryer. $295 month. 385-0064 before 1 p.m.

FAIRFIELD, MAIN FLOOR house, 2-bedroom, fridge, stove, washer, dryer, carpets fireplace, $325. 598-6936.

VIEW ROYAL, 3-BEDROOM with fireplace, 1,200 square feet quality duplex, $325, after 5 p.m. 477-4586.

TWO BEDROOM, FRIDGE AND stove, new renovations, vacant. $250 per month. 386-2648 for more information.

ONE BEDROOM SIDE BY SIDE duplex, $185, no pets, no children, available June 1. 385-1188.

SUB RENT 2-BEDROOM DUplex, from May 15th, to Aug. 15th, $280 per month. 383-3229.

AVAILABLE NOW, 2-BEDROOM in town, near swimming pool and park, large yard, $235. 595-2153.

$275. 3 BEDROOM, LANGFORD, children, pets welcome, available immediately. 598-5836, 383-5082.

1-BEDROOM, SEPARATE ENtrance, $140. Close in. 382-4946.

SOOKE DUPLEX, TWO BEDrooms, fireplace. $225. 652-2175.

DOWN DUPLEX 2-BEDROOM suite. Available June 1st. 478-9906.

210 HOUSES TO RENT UNFURNISHED

GORDON HEAD
4360 Torquay Drive
One year old three level split family home.
L-Living, dining rooms, kitchen with dining area, three bedrooms. Family room off kitchen with adjoining conservatory.
Hobby rooms, or fourth bedroom with adjoining 3 pc. washroom.
Laundry room.
New appliances include stove, fridge, dishwasher, garburator, washer and dryer.
Fenced back yard with screened patio.
Carport with storage wall.
$550 per month. Early possession. Lease and references required.
For appointment to view phone 477-8258.

MAPLEWOOD
$325.00 — 3-BR, older home, 4 mths only lease. Stove, fridge, FP, garage. Avail. now.

CLOVERDALE
$359.45 — 3-BR plus family rm, w-w, fenced yard, storage shed, small workshop. Avail. now.

SIDNEY
$375.04 — 3-BR home in central Sidney, set in fenced yard. Stove, fridge, FP, w-w carpets, full basement, garage. Avail. June 1.
PEMBERTON, HOLMES LTD.
1000 Government St. 384-8124

LANGFORD
Close to shopping centre and all conveniences.
Cosy two-bedroom cottage, completely renovated, wall-to-wall throughout, separate living and dining room. $300 per month.
For appointment to view phone Mr. Simms, 9-5, 386-2414, evenings 386-5916. OK Trucking Company Ltd.

DELUXE 3 BEDROOM
GORDON HEAD TOWNHOUSES
1½ bathrooms $325
1 and 2½ bathrooms $350
Exceptional soundproofing, low cost oil heating, w-w carpets, full basement, fireplace, free water and cablevision, washer, drier, fridge, and stove in each unit.
Contact Mr. or Mrs. Turner 477-3481
Byron Price & Associates Ltd. 385-2458.

OLDER 3-BEDROOM HOUSE for rent in Fairfield area, living room, dining room with fireplace, wall-to-wall, fridge and stove, full basement, one block from sea front, close to shops, schools and bus routes. Nice quiet street, available now, $450 per month. 385-1716.

UNIVERSITY GARDEN HOMES Drapes, heat, hot water, stove and fridge, cablevision, parking, new wall-to-wall carpet, 1½ baths, washer-dryer hookup, family room and spacious lawns, 3 bedrooms, $371.50. Children welcome — no pets. 595-2683.

THREE-BEDROOM HOUSE PLUS one in basement, close to schools and shopping centre, across from Lenboy Park, carpeted, drapes and stove, wired for washer and dryer. Available immediately. $400. 598-1245.

MODERN 4 BEDROOM, 2 bathroom, Stove, fridge, dishwasher, broadloom throughout, fenced, planted vegetable garden. $375 per month. Sidney. Available June 1st. 479-4526.

ROCK BAY AREA — OLDER 4-bedroom, 2-bath home. Separate workshop, $400 per month. Bill McCarter, 592-3970. Henderson Realty Ltd.

SHELBOURNE-MCKENZIE, 2-bedroom, no basement, carport, also attached garage. Fridge, stove, drapes. Close to bus, schools and shopping. Children welcome. $300 per month. Available May 15th. Phone 477-3696 after 5.

BEAUTIFUL
NEW TOWNHOUSE
with own yard, fireplace, secluded. Call 478-4412 ask for Craig between 12:30 and 9 p.m.

½ ACRE RANCH
With a nice 2-bedroom home, near the observatory, off W. Saanich Rd. Available May 15th or June 1st. $399. 592-2431 or 598-7689.

54 HAMPTON TWO-BEDROOM large living room, full basement, near school and bus, hot water heating. Available now. Accept children. $275. 384-3015, 385-6379.

MOUNT TOLMIE, 4 BEDROOM, living room, fireplace, wall-wall carpet, Bus route, Fridge, stove, $385. Available May 15. Phone 592-7515.

TEMPORARY ACCOMMOdation, modern 3-bedroom, partly furnished house in Metchosin. $300 monthly for May and June. 595-1325.

COLWOOD LAKE ESTATES, 3-bedroom home, quiet family street, appliances, available June 1st. $375. Wilson Rentals Management, 382-3941.

AVAILABLE IMMEDIATELY, Town & Country area. Large 2-bedroom basement suite, carport, park at rear, children welcome. Utilities included. 479-3474.

CRAIGFLOWER
2½ bedroom, dining, living, basement, large yard, fruit trees, $270. 382-7367.

FIVE BEDROOM HOUSE FOR rent. Available immediately. 384-1539, 385-4908.

210 HOUSES TO RENT UNFURNISHED

Western HOMES LTD.
1037 Cloverdale Avenue 386-3494

Townhouses
JAMES BAY
Brand new 2-bedroom townhouses with basement. With fridge and stove: $350 per month. Without appliances: $330 per month.
CEDAR HILL — 3-bedroom home near shopping and transit. Rent $375 p.m.
EXECUTIVE HOME—SECLUSION Fully modern 4-bdrm. home in high Cook area with view. This home is not the type normally on the rental market and has too many features to mention. $325.00 per month to a tenant with excellent rental references.
COLWOOD — Brand new duplex, rec. room, two fireplaces, lots of storage. Nearly new. Available now. $350.
ESQUIMALT — Renovated 3-bedroom home. Available now. Rent $350 p.m.
CEDAR HILL — Three-bedrm townhouse. Available now. $325 p.m.
ESQUIMALT — Large plus 3-bdrm suite for immediate rent at reduced rate, which includes range and fridge, heat and water. $330 monthly. Refs required.
CITY — 4-bedroom character house with basement, close to shopping, schools, etc. $350 p.m.
SAANICH — Main floor & bsmt of character home, f.p., $300 p.m. — students welcome.
WESTERN HOMES LTD.
386-3494

P.R.B.
P. R. BROWN
AND SONS LTD.
"The People to See"
WHY PAY RENT WHEN YOU could be increasing your equity in your own home? Let me show you a 2-storey condominium home in South Esquimalt that can be yours for $34,000. Favorable terms can be negotiated. Call DAVID SCOTT anytime at 385-3435.

VACANT, 2-BDRM. SIDE IN beautiful modern duplex on ½-acre lot. Stove, Fridge, Sundeck, Basm't, Garden, TV antenna Parking. No pets, to children. Retired couple preferred. 1-yr. lease or longer. Reduced to $275. Near the beach in Shawnigan. Lakeview. SHAWNIGAN REALTY LTD. 743-5311. J. Ettema. 743-2607.

3-BR., 1½ BATHS
Fridge and stove included. Near Glanford elementary. Handy person, receive up to $100 per month rental rebate in exchange for work around the house. Rent $340. Call 385-4729 5-9 p.m.

FOR RENT — DUNCAN
Mobile home for retired couple, two bedroom, privacy on own property, oil furnace, fireplace, wired for cablevision, carport, sundeck, garden. Rent $200 per month. Available immediately. Write P.O. Box 1000, Duncan, B.C.

QUIET CUL-DE-SAC, OVERlooking Portage Inlet. May 1, three-bedroom, 4-year-old, 1600 sq. ft. rancher, large fireplace, fully carpeted, large sundeck plus double carport. $375. 479-6475 or 477-8587.

3 BEDROOMS
Newly decorated in Oak Bay near rec centre. $385 p.m. Phone 592-1605.
Smith Dobson Estates Ltd.
384-1424

1ST OF JULY, LANGFORD. ATtractive, 2 up and 1 down, large living room, with fireplace, appliances, drapes, rumpus room, workshop, some wall to wall. Fenced yard. Close to schools, 478-8573.

NEAR UNIVERSITY, 4097 DAWNview, 3 bedrooms 1½ baths, wall-to-wall carpet, 2 fireplaces, full basement. Allow 2 children, no pets. Rent, $425, per month. 478-5260.

SALTSPRING NEW 1-BEDROOM cottage, large sundeck, carport, rumpus room and utility room. Use of large private lake. $275. 112-653-4237.

VIEW ROYAL — $365 PER month, 3-bedroom, large L.R. with F.P., rec. room. Immaculate condition. References. Pace Properties Ltd., 595-2413 or 658-8491.

TWO-BEDROOM HOME, SOOKE and Happy Valley Rd. area. Large lot with lawn and garden, quiet. $360 per month, available June 1. 478-7459.

ATTRACTIVE, CLEAN, 3-BEDroom home, Mt. Tolmie-University area. Appliances, basement, beautiful back yard. Available May 21st. $390. 477-9654.

HOUSE FOR RENT, 1620 BAY Street, two blocks from Jubilee Hospital. $300 a month. Call 385-1106. Ask for John Tenner, or 479-9363.

NEEDING CARETAKERS? PROfessional couple returning to UVic July to April. Would housesit in return for low rent. References. 758-6030 collect.

CEDAR HILL, 4 BEDROOMS, rec room, modern, on bus, near schools, shopping. Appliances. Available early June. $485. References. 383-6071.

ROCKLAND AREA, 3 BEDrooms, 2 baths, huge sundeck, park-like grounds. All appliances, wall-to-wall, drapes, suit professional family. $495. 595-5584.

FOR RENT, LARGE CHARACter home in Esquimalt. Available June 1st. $400 per month. Call 383-5298 after 3 p.m.

2-BEDROOM HOME IN BRENTwood. W-W carpet, drapes, washer, dryer, fridge and stove. $300. 385-8094, 384-3411.

2-BEDROOM, NO BASEMENT, large yard, freshly painted, fridge and stove, fireplace, north of Woolco, 3864 Douglas. $325. 658-5564.

SOUTH OAK BAY, NEAR GLENlyon, two bedrooms up, one down, full basement, good gardening lot, all appliances. $485. 477-6040.

2-BEDROOM, TWO UP, ONE IN basement, wall-to-wall, Cook-Hillside area. Available May 15. $325 plus utilities. 385-2821.

FOR RENT, 4-BEDRM HOME In Northridge area, excellent family location. $385 per month. Phone Jim Webber, 382-7276. T&C Realty.

YOUNG COUPLE SEEKING house or duplex to rent, commencing July 1st, $275 per month, have references. Victoria Press, Box 39.

THREE-BEDROOM HOUSE FOR rent, full basement with rumpus room, $375. 1971 McKenzie Ave. 477-5325.

3-BEDROOM RENOVATED house, wall to wall carpets, drapes, close to town. 841 North Park, further information on door.

ACROSS COLWOOD GOLF Course, brand new 2-bedroom Townhouse. Appliances. $375. 658-5133.

FOR RENT OR LEASE, THREE bedroom, full basement, Quadra-Reynolds area. $425 per month. 656-5103.

1-BEDROOM WATERFRONT, reasonable rent in exchange for light caretaking, over 50. P.O. Box 474, Sooke.

3-BEDROOM HOUSE FOR RENT close to K-Mart, rent $450. 477-3160.

531 BALTIC PL. AVAILABLE now, 3-bedroom, 3-year-old home, $375. 479-3313.

WATER VIEW, THREE BEDrooms, fireplace, basement, near facilities, $390. 478-1310.

CEDAR HILL RD., 3-BEDROOM, large yard, fridge and stove included. 596-0487.

2 BEDROOMS, LIVING ROOM, $250 month, includes heat, water and Hydro. 595-3121.

2-BEDROOMS, SUNDECK, garage, stove, fridge, drapes, close to Woodwards. 479-8926.

LOVELY 2-BEDROOM HOME, NO basement, extra storage area. $300. 479-6950.

LARGE 2-BEDROOM WITH basement. Cul-de-sac, central. $350. 592-0428, 382-1673.

2-BEDROOM HOUSE, $260. 384-7608.

210 HOUSES TO RENT UNFURNISHED

N W BB E S BROWN BROS. on BLANSHARD
"People Helping People"
HOUSES.
$359.45 — 3447 Cook St., 2 bedrooms, plus 2 rooms in full basement. Available immediately.
$359.00 — 2062 Crescent Rd., 2 bedrooms, full basement, waterfront. Available immediately.
$350.00 — 941 McKenzie Ave., 2 bedrooms, plus large family or 3rd bedroom in full basement, nice back yard.
$236.18 — 1222 Hillside Ave., 2 bedrooms, heat included.
$275.00 — 3066 Tillicum, 2 bedrooms.
$275.00 — 3068 Tillicum, 2 bedrooms.
All rents quoted are current.
For further information call: BROWN BROS. on BLANSHARD 385-8771 (anytime)

SIMPSON SEARS AREA 5 BEDrooms, fully carpeted, fireplace, sundeck and yard. Close to everything $425 monthly Mrs. Jew, 477-0708.

3-BEDROOM, FULL BASEMENT, large back yard, $300. per month. 477-7324.

2-BEDROOM HOUSE WITH large fenced yard. Children welcome. $355.00 per month. 477-0011.

3-BEDROOM COTTAGE FOR rent, Langford area. 474-1415.

211 HOUSES TO RENT FURNISHED

THIS 2 YR. OLD 3-BEDROOM home is available immediately. All appliances and modern furniture included. $395 month plus utilities. Mr. MacLeod — 595-4273.

VERY LARGE ROOMS, FAMILY, efficiencies, single, by day, week or month. Estralia Motel, 360 Gorge Road East. 384-5122.

GORGE AREA — 2-BEDROOM, available until Dec. 1st. Adult married couples only. No pets. 383-4241.

FURNISHED HOUSE TO RENT, May 20 to September 1, rent $220 utilities included except telephone. 384-3441.

OAK BAY FURNISHED HOME to rent, July 1st to August 20th, references required. 592-9144.

WELL-FURNISHED WATerfront condominium, deluxe 1-bedroom suite, call 382-0074.

212 HOUSES WANTED TO RENT

YOUNG FAMILY WITH HOUSEtrained dog looking for 2 or 3-bedroom house or duplex with fireplace, yard, drive-in basement and-or garage. Reasonable. Willing to do repairs for reduced rent. 385-2729.

THREE OR FOUR BEDROOM home required by September '77 to lease, preferably with option to purchase. Uplands area desired. Please reply with all particulars to Victoria Press Box 52.

RESPONSIBLE WORKING COUple, with dog, seek immediately one or two bedroom house or Duplex with yard. Reasonable. 382-7220 after 11 a.m.

BUSINESSWOMAN AND 12-year-old son seek two-bedroom house or cottage in Oak Bay area. Excellent references. 595-1533, days; 598-1639, after 6.

AMBULANCE EMPLOYEE REquires one or two bedroom older character home. 384-2388, 595-5911. Ask for Jim.

TWO PROFESSIONAL WORKING adults looking for a three-bedroom home, with pool. Call after 6. 382-0505.

THREE WORKING WOMEN over 25 desire large 4 to 5-bedroom. Prefer Oak Bay to Arbutus. ($500). 363-7380 or 384-9955.

GOVERNMENT EMPLOYEE, wife and two children looking for two or three-bedroom house, for July 1. References. 384-0925.

2-BEDROOM HOUSE OR DUplex wanted for June 1st: 1 child, reliable tenants, $275 a month. 386-6498.

WANTED: UNFURNISHED 2 OR 3-bedroom house with basement for June 1st, $300. 595-0744, 382-6820.

2-BEDROOM, BASEMENT, garage, large yard, 3 adults, one dog, responsible people; rent not over $225. 658-6928.

URGENTLY NEEDED BY CATHolic mother, 2 sons and 2 dogs. House, duplex or flat. Fairfield area at reasonable rent. 386-2685.

ROOMY OLDER HOUSE, OR down duplex with 2-4 bedrooms, appliances, and good yard. 382-0911 after 6 p.m.

MIDWAGER AND PARENT REquire home, rustic preferred, long term. Victoria Press Box 21.

THREE-BEDROOM HOUSE FOR July 1st, fenced back yard and basement, under $300. 382-6007.

215 HALLS, WAREHOUSES, STORES and OFFICES TO RENT

Park Pacific
GROUND FLOOR RETAIL
AVAILABLE NOW
Modern New
5-Story Building
—740 to 4,000 sq. ft.
—Central Location
—Professionally Finished
—Present Tenants include—Fed. and Pro. Govt. B.C. Tel. Life Offices Accounting Firms and Restaurant.
RENT INCLUDES
—Heat, Hot Water, Air Conditioning.
—Drapes and Carpet
—Partitioning to requirments
—Reserved Parking.
PARK PACIFIC
APARTMENTS LTD.
388-5491

NEW WAREHOUSE FOR LEASE One block off Douglas Street. Area available: 3,000 sq. ft., sprinklered; automatic levellers.

HILLSIDE AREA
Newly decorated and carpeted office to rent. 1045 sq. ft. Available immediately at $450 per month.

JAMES BAY
Store approx. 150 sq. ft. — $235 per month. Office or store — 600 sq. ft. — $345 per month.

JUBILEE
Store and-or office space from $280 to $607 per month.

OAK BAY AVENUE
Store $280 per month.

For information regarding any of the above properties phone:
GIBBY McLEOD at 598-3321,
JACK MEARS
OAK BAY REALTY LTD.

NEW OFFICE SPACE VICTORIA, near Arena. 2,500 sq. ft., ground floor, air conditioned. At $3.50 a ft. Esquimalt new building 1,500 sq. ft., ground floor at $2.50 a sq. ft. 386-0832 9 to 5 p.m. or 477-3974.

WAREHOUSE — 3200 SQ. FT. LOcated at 2070 Henry Street, Sidney. Rent $650 per month.
GARDNER REALTY LTD.
H. A. Gardner — 385-7721

APPROX. 1800 SQ. FT. WAREhouse or manufacturing; $450 per month. Also approx. 1800 sq. ft. office space with air conditioning, $630 per month. Phone 388-6474 or 592-2142.

JUBILEE AREA
Office space, suit doctor, dentist or other professionals. One area 600 sq. ft. other area 1956 Sq. ft. can be sub-divided. Parking available. Kilmarnock Holdings Ltd. 595-2424.

"HILLSIDE-BLANSHARD AREA. Small private office or large private office. Carpeted, air conditioned, receptionist and answering services available. Mr. Williams, 9-5, 386-3414. OK Trucking.

RENT OR LEASE ALL OR PART 1000 sq. ft. Office and warehouse in new building. Phone 384-2208.

215 HALLS, WAREHOUSES, STORES and OFFICES TO RENT

SEASPRAY
PROPERTIES LTD./ REALTORS

RETAIL SHOPS
PRIME DOWNTOWN — ON Douglas St. near City Hall. Over 2500 sq. ft. plus basement with rear loading. A major downtown location.
QUADRA CENTRE — 4100 sq. ft. ground floor — can be 1600 plus 2500 sq. ft. Good exposure and parking. 3960 Quadra at McKenzie Ave.
QUADRA and HILLSIDE — 1250 sq. ft. Air conditioned and carpeted. Excellent parking.
QUADRA and TILLICUM — 2200 sq. ft. Bay Junction. Available late summer '77. 30 shops from 250 sq. ft.

OFFICE SPACE
QUADRA CENTRE — Quadra and McKenzie.
QUADRA and CALEDONIA — Ground floor.
NORTH DOUGLAS — storefront.
DOWNTOWN — super old brick, fully renovated.

WAREHOUSE SPACE
ALPHA ST. —2350 sq. ft. near Mayfair. Excellent downtown warehouse. Front and rear loading doors.
CECELIA ST. — 6600 sq. ft. New space.
386-3124 R. D. LAW 478-9474
386-3124 J. COLWELL 479-4670
1611 QUADRA STREET

Harbour Towers
AVAILABLE JUNE 1
1-Bedrom, 650 Sq. Ft.
385-2405

WANTED:
RETAIL — WAREHOUSE
ESTABLISHED BUSINESS HAS OUTGROWN PRESENT LOCATION — NEEDS 5,000 - 7,000 SQ. FT. W-PARKING, LOADIN, FRONTAGE FOR SIGN REQUIREMENTS.
IN SUITABLE LOCATION.
REPLY J. P. DUECK, 386-7521
BOORMAN INVESTMENT CO. LTD.
1111 GOVERNMENT ST.

SUMAS-GARBALLY RD. AREA
676 SUMAS ST. Wholesale STORE FRONT warehouse complex, 1300 sq. ft. — $440 P/M on a lease basis. Attractive building with excellent exposure. Rear loading entrance. Available May 1. Mr. D.

244 REVENUE PROPERTY

FARMER
INVESTMENTS & REALTY LTD.
625 BAY STREET 382-2134

S x S DUPLEX
This Is Special!

Beautifully maintained long, low ranch style Duplex located at the end of a quiet lane in an exclusive residential area of the Gorge. 2 Bedrms each — SPACE WHERE IT COUNTS with large Liv. Rms — separate Dining Rms — well designed kitchens equipped with late model colored ranges, fridges, washers and dryers. On an 80x175 treed lot with a beautiful private garden for your summer enjoyment. Ideal situation for the prudent couple looking for a home with charm and character plus excellent revenue. $84,500. Exclusive.

Gerrie Hutton
832-2134 386-3927 (Res.)

ROCKLAND
SUPERB 8-SUITE
MANSION

Situated in an exclusive residential area of Rockland, one of Victoria's finest stately mansions, with a magnificent reception hall with fireplace, a grand open staircase, and eight luxury suites grossing in excess of $21,000. The location, the grand architectural concept, and the superb individuality of the one and two bedroom suites make this an exceptional investment at $179,000.
Residence Office
598-1420 Ted Walford 477-1841
BLOCK BROS. REALTY LTD.

NEW LISTING
SxS DUPLEX

Beautiful character homes updated and in excellent condition, located ½ block from water in James Bay. 1375 sq. ft. each side featuring 3 bedrms, LR, DR and Ige. kitchen, 8 appliances included. Potential revenue approx. $800. Must be sold! $82,500. MLS.

Jo-Anne Yellowlees
477-7291 (Bus.) 656-5054 (Res.)
D.F.H. REAL ESTATE LTD.

DUPLEX ZONED
$51,900

Lots of potential here. This home features 2 bedrooms, separate dining room, large kitchen with appliances and a fireplace in living room, another 2 bedrooms upstairs make it an easy renter. The basement is great, the full height makes it ideal to build in a self-contained suite. Live in it while you build yourself an investment. It's a 30-year charmer, so call to view 479-2990.

FAIRFIELD
REVENUE
$10,000 PLUS

3-bedroom self-contained suite plus 4 housekeeping rooms (each with stove, fridge and furniture) plus common TV room, kitchen, bathroom and full basement. This tudor styled building is located in Fairfield 1½ blocks to the sea. Shows excellent return. $79,900.
385-7721 Kent MacLeod 595-4273
GARDNER REALTY LTD.

OPEN HOUSE
1318 Balmoral Ave.
Thur. & Fri. 6-8 p.m.
Sat. & Sun. 2-4 p.m.

See it — you'll like it.
479-1667 Edith Gutemar 598-7052

J. H. Whittone & Co. Ltd.
Royal Oak Branch

17-SUITE PLUS

Close to Naden. 9 2-bedroom and 8 1-bedroom suites. PLUS 5 sleeping rooms in Basement. 20 yrs. old, showing good return on investment. P and L statement to interested parties. Asking price of $320,000. Vendor will consider carrying some. TO VIEW ONLY BY APPOINTMENT FOR THIS NEW LISTING PLEASE CALL:
HAROLD BARBER
386-2911 479-6479
Homefinders, Wall & Redekop

BURDETT
6 SUITES

New on the market! Easy care, short walk to town, parks, stores. 5 bedroom, 1 bachelor suite, all self-contained. Financial statement upon request. $115,000. Please call:
385-7721 Bill Weiss 598-8413
385-7721 Cliff Salmond 477-3626
GARDNER REALTY LTD.

POTENTIAL
COMMERCIAL SITE

Almost an acre, 230' frontage, $250,000, excellent financing. A. G. Porcher, 477-7777.

5 SUITE APT. BLDG. VIC WEST is ideal for R.R.A.P. improvement grants. Call Graham Ireland, res. 595-8845 or City Brokerage Ltd. 386-3347.

FAIRFIELD — 1-BEDROOM spacious main floor suite; plus 4 rentals. 1218 MacKenzie Street. $89,000. Owner 382-7385.

245 REVENUE PROPERTIES WANTED

VP

WANTED

Commercial and investment properties needed for mainland and eastern purchasers. Values from $1 million to $20 million preferred, but smaller properties may be considered. Reply in strictest confidence.
VANCOUVER ISLAND DEVELOPMENT CORP. LTD.
CHARRONNE DOUGLAS,
P.O. Box 1292,
31 Bastion Sq.,
VICTORIA.
386-1281 386-6568

APARTMENTS
WANTED

We need for our clients:
10-16 Suites with $35,000 down
16-36 Suites with $60,000 down
36-54 suites with $250,000 down
55-99 Suites with $300,000
Decision within 72 hours.
Cedric Steele Realty Ltd., 388-6258
Cedric Steele 592-3842

APARTMENT BLOCKS
Revenue Properties wanted. We have clients with cash. From $30,000 to $500,000. Smith Dobson Estates Ltd., 384-1424, 595-5446.

247 COMMERCIAL OR INDUSTRIAL PROPERTIES

BURNSIDE
ROAD
3-BAY
CENTRE

Service centre equipped with hoists and compressor. Lt. Industrial zoning permits most uses. Ideal for Auto-Marine repairs, body shop. 2,400 sq. ft. bldg., 7,200 sq. ft. paved lot. MLS.
$136,000
KEN MANN
BUS. 598-5144 RES. 477-6773
T. L. Mann and Associates Ltd.

FOR SALE BY OWNER: NEW building, M-2 zoned, 7200 sq. ft., ample parking, good location, two floors and two loading bays, top floor air conditioned. All offers seriously considered on asking price $249,000. 388-6474 Monday-Friday, 9 a.m.-4 p.m. or 592-2142.

VIEW STREET

AT COOK, 10800 SQ. FT. R3 ZONED WITH REVENUE PRODUCING DUPLEX. 384-8124 B. SPARK, PEMBERTON, HOLMES LTD. 1000 Government Street.

ESQUIMALT INDUSTRIAL area. 16,100 sq. ft. property, fully fenced. Building 2400 sq. ft., heavy duty floor, 5-ton overhead crane. Large opening doors. Do not disturb tenants. 870 Devonshire Rd., 385-0341 during days.

NEW COMMERCIAL BUILDING for sale or trade. 27,000 sq. ft. 477-6666.

247 COMMERCIAL OR INDUSTRIAL PROPERTIES

TRAILER
PARK?

I have 14 acres zoned commercial on the West Coast Road. Beautiful property includes highway frontage, beach frontage, a duplex, a store, 5 rentals, 24 mobile home sites, and a boat ramp.

GERRY MARTIN
BUS. 598-5144 RES. 477-7050
T. L. Mann & Associates Ltd.
LTD.

RESIDENTIAL APARTMENT — Each suite with fireplace and balcony. Lower level commercial space. Possible 10% return. Located close to active business area — and only 2 blocks to the sea. Asking $215,000 — trades could be considered. For further information call: RALPH NEWTON-WHITE at 598-3321
JACK MEARS
OAK BAY REALTY LTD.

FOR RENT
165' ON DOUGLAS

Property near Mayfair of approx. 27,000 sq. ft. with building, including modern offices and reception areas approx. 2,800 sq. ft. on one level. Further details by phoning Mr. Anderson at 382-2761, 9-5.

WAREHOUSE

Located in the industrial area of downtown Victoria and priced at $59,900. Exclusive. Call Larry Lineham.
Off. 595-2961 Res. 595-0134
National Trust

APARTMENT SITE WITH ARP financing, plans, and permit arranged. 477-6666, 658-8188.

250 HOUSES FOR SALE

BOORMAN INVESTMENT CO. LTD. — 386-7521

NEW FOURPLEX
FULLY RENTED

Two, three-bedroom ensuite, 1200 sq. ft. apartments and two one bedroom apartments. Attractive building in country setting on seven mile circle. Now rented for $1050.00 per month. A really lovely home and income or just a sound investment.
ASKING $139,000
DEAN ELLIOTT
386-7521 or 383-7339
PHIL SIMPSON
386-7521 595-1863

OAK BAY

In the lovely University area, a contemporary design with large open area living and dining, beautiful views, great kitchen with sunny eating area and utilities handy. 4 B.R.'s plus den opening onto patio. Downstairs (ground level) ideal for teenagers or in-laws. With large bright rec room w. fireplace, 2 BR's plus 3 pct. bath. Panelled entry with slate floor. Gently sloping lot with some natural rock, small vegetable garden. Back area fenced, in for small fry or pets.
ASKING $115,000.00
386-7521 Tove Barlow 477-9859

BEST OF FAIRFIELD

Character tudor residence. Hollywood St. area. Spotless, spacious two storey. Two bathrooms, family room, etc. Close to sea, park with tennis courts, stores, school but distance away from noisy traffic. Owners are moving and selling at very realistic price. $41,500.
386-7521 O. ZACHERY 592-2255

LANGFORD'S BEST BUY
$58,500.00

An immaculate home on a quiet, convenient street — only three years young — The main floor offers — 20' livingroom with fireplace — separate dining room — three bedrooms — two bathrooms — eating area in kitchen — The full basement offers a third bathroom, play room, and recreation room with fireplace. (MLS)
386-7521 Ian Boorman 592-2325

OPEN HOUSE
2-4 FRI. AND SAT.
$58,400.00

2374 OAKVILLE, SIDNEY

Brand new — Sea glimpses, 3 bedrooms living room dining room and attractive kitchen — finished room in basement with rec. room area — could have Franklin fireplace. Come and view with:
386-7521 Dean Elliott 383-7339

URGENT!
UNIVERSITY AREA

Circumstances require action this home must sell now!! There is a large living room with hardwood floors and fireplace, dining area, two bedrooms bathroom and kitchen with adjoining utility room. Good closet and cupboard space throughout with additional storage and workshop space in the attached garage. Situated in a very secluded garden setting within walking distance to the University.
NOW $53,000.00
386-7521 Eric Graham 656-4489

CORDOVA BAY

2 Lovely treed building lots, close to beach and shopping, with possible sea glimpses. MLS.
ASKING $23,000.00
386-7521 TOVE Barlow 477,9859

TOP FLOOR

Bright immaculate 2-bedroom Corner Suite in quiet adult block (no pets). Large twin size master bedroom. Kitchen equipped with frost free fridge, continuous clean 30 inch range and garburator, also wired for dishwasher. ASKING $28,500 (MLS) to view call:
386-7521 DEL HOEGI 383-0516
1111 GOVERNMENT ST.

NEWSTEAD REALTY LTD. 598-5166
1637 Fort St.

BANKRUPT SALE

Four bedrooms, 3 baths, 2,460 sq. ft. of living. 292 Portsmouth Drive, Esquimalt. Will accept offers. Asking $68,000. M.L.S.
Staneland Johnson
384-0994 or 598-5166

OAK BAY

Charming, two-bedroom home, twin-size master bedroom, spacious laundry room, wall-to-wall throughout, new kitchen cabinets, laundry room on main floor, large room in full basement. $53,900. 592-0772.

ATTRACTIVE 3-BEDROOM, 1200 sq. ft. main floor, full basement, wall-to-wall, fireplace, close to schools and shopping. $53,500. 2712 Belmont. 595-0965.

OPEN FRIDAY
1-4 P.M.
2482 MEADOW-
LAND
(OFF TANNER RD.)

Immaculate 4-bdrm. home, 1½ bath, den or 5th bdrm. down, family room, finished laundry room, view of the sea and Gulf Islands from wrap-around sundeck. Don't miss this.
JOHN and SHIRLEY LAURENSON, 595-8616 or 595-3121. CANADA TRUST OAK BAY.

GORDON HEAD SPECIAL! 1-year-old 3-bedroom home, wall-to-wall carpet, 2 fireplaces, 3 sets of plumbing, double carport. $64,900. Owner. 477-6595.

250 HOUSES FOR SALE

OPEN HOUSES
1594 BURNLEY PLACE
SAT., 1:30 - 4 P.M.

Turn off Snelbourne to see this 4-way split level. Make sure to view the interior to see the superb value. Call:
HAZEL CAMPBELL 384-8001 or 592-0532 to preview.

SAT. and SUN. 1-5 P.M.
3344 WORDSWORTH

To preview call
HAZEL CAMPBELL 384-8001 or Res. 592-0532

FRIDAY 1:30-3:30
4242 LYNFIELD
CRESCENT

(Runs off Cedarglen which in turn runs off Cedar Hill Rd.) Sounds complicated but isn't! And believe me it's worth the effort! The builder has just slashed the price down to $99,500 and for this lovely area, that just has to be good news. About 2100 sq. ft. finished — come and see for yourself.
JEANNIE DEWHURST 384-8001 or 477-6340

SIDNEY
$46,900

No reduction needed on this one. Near the beach, nicely landscaped, all fenced for the kids and pets, beautiful stone fireplace, big rumpus room and 3 BR. All for $46,900. It's worth a look! MLS 24261.
JIM WALTERS 384-8001 or Res. 656-3253.

CITY 1600 SQ. FT.

A luxurious 2-bedroom plus 500 sq. ft. of finished basement, which could be in-law suite, kitchenette, 3-pce bath, private entrance, 20x13 living room, 10x11 dining room. A kitchen of convenience plus eating area. Double garage, sundeck, large blacktop parking area. Also a garden of paradise with special lime clock sprinkler system. A pleasure to show by appointment. Call ERNIE DYER 384-8001 or 592-2952. Asking only $81,500 MLS 24452

SPOTLESS
5-YEAR-OLD

Modern home, 4 bedrooms in this very attractive split level super sea views from this corner lot on quiet cul-de-sac. Exceptional value. $89,500.
CHES & MERYLE HAYS 384-8001 or Res. 548-5662

BROADMEAD

Attractive stately 4-bedroom, two-storey home, large lot, backing onto park. Family room off kitchen, built-in range, oven and dishwasher. Hot water heat. $119,500.
MERYLE & CHES HAYS 384-8001 or Res. 656-5663

NICE FAMILY HOME

in Glanford-Carey area. Large lot —everything tidy inside and out. 3 bedrooms up with rec room and possible 4th down. 2nd kitchen and bath makes accommodating an in-law no problem. Only $66,500 MLS
JEANNIE DEWHURST 384-8001 or Res. 477-6340

RE-ASSESS
YOUR LIVING

If your home is too large now the Kids are gone, or if you're tied up with stairs and a large lawn to tend this charming Gordon Head bungalow with part basement could be your solution. 3 bedrooms, den, sunken living room, dining room, kitchen with laundry, 2 baths — all on one floor. Asking $107,000 but open to offers.
Res. 477-6340

ESTATE SALE
3459 SEYMOUR ST.

2-bedroom bungalow with part basement. Close to shopping center, on a 50x175 (average) lot. Asking price $41,500.
BERNEIDA TAYLOR
477-0191 287-9485

NEWLY LISTED

Gorge area—2-bedroom starter close to elementary school and shopping. ½ basement and large fenced yard. Asking $47,900. MLS.
477-0191 VERNA ROBERTS 477-1317

SEA VIEWS
BRENTWOOD BAY

Boating and fishing only 1 block away. 2070 sq. ft. finished 4 bedrooms, 2 fireplaces, 2 baths plus one R.I. Family room, games room and large sunny deck off kitchen. 1 year old. Phone
477-0191 JIM DONNELLY 652-2228

$4,200 DOWN

Large mortgage can be assumed without any qualification. 3 bedrooms up, 1 down, 6 years old. Now is the time to buy. $53,000.
JACK and JACKIE WALDRON
477-0191 477-9636

BARGAIN!

3 bedroom townhouse
$30 month maintenance
$34,500 — low down payment
JACK and JACKIE WALDRON
477-0191 477-9636

OPEN HOUSE
SUN., 2:00-4:30
1350 DENMAN

Older 2 bdrm. Full bsmt. $41,900. MLS. Come and make your offer.
652-1141 ROSE RUSE 652-2694

1/3 ACRE

Excellent location backing onto wooded area of Butchart Gardens. Fairly level and fully serviced. MLS. Good value at $27,900.
652-1141 TOM EVANS 652-2620

OPEN HOUSE
2-4:30 SAT.
6781 WENDONNA

Great potential for the large or recreational minded family. 3-year-old 3- or 4-bedroom home, family room, large rec. room. Fenced and landscaped lot on no through road. MLS. Good value at $62,900.
652-1141 TOM EVANS 652-2620

DUPLEX—1373 Rockland Avenue
Close to Government House
Exclusive Listings. Call:
Don MacGillivray
479-7138

Open to View

1:30 p.m. to 4 p.m., Saturday and Sunday. 515 NORTHCOTT AVE. $53,800. Two bedrooms, 19'6" living rm. with fireplace, oak floors, home in spotless condition. Take Craigflower Rd. to Coventry, turn towards Gorge water, then left on Northcott and you are there. Call HERB HODGSON, 382-3835, or LEN THOMAS (Sr.), 478-6958 or at Douglas Hawkes Ltd., 384-7128.

BY BUILDER

3 new homes, 3 and 4 bedroom, all quality built, Gordon Head and High Tattersall.
One older home priced at $45,000, 1200 sq. ft. newly renovated. 823 Old Esquimalt.
To view: 384-9793, 384-8261, 385-2140.

BY OWNER. PERFECT NO-STEP retirement bungalow in quiet well-established area, modern easy care interior with hardwood floors, 2 bedrooms, heatilator fireplace, attractive sewing and laundry room. Large workshop off patio. Nature garden with fruit trees and berries. Must see to appreciate. Offers on $48,900. No agents. 595-6217.

NORTH RIDGE SUBDIVISION
$62,900

L-shaped living room, dining room, wall-to-wall carpet, 3 bedrooms. Basement includes: 4th bedroom, rumpus room, second bathroom, workshop. Fenced yard, trees, large sundeck, attractive area.
905 Ridgebank Cres. 479-5170

250 HOUSES FOR SALE

BLOCK BROS.

CLIFF DWELLERS

Built to conform to a small cliff this home sits at street level but overlooks large arable level lot bordering on small park-playground, creek. Drive under the rec room into high garage area suitable for auto or sailing hobbyists. 3 BR's, ensuite bath, rock FP and you needn't worry about the children since the entrance landing and sundeck will be nicely railed. Choose your colours, cabinets and carpets. $51,900.
478-5561 FRED CRAIG 642-5886

STARTER HOME

3 bedroom home. Neat as a pin. Ideal family starter, living room with mantel height fireplace. Inside entry vanity bathroom. Large separate garage. Asking $48,000.
479-5561 John Robinson 478-7041

GLANFORD

1½ years old, 3 bedroom. Master had en suite, and large walk-in closet. Living room has mantle height brick FP. Sundeck. Drive-in garage. Roughed in plumbing for 3-pce. bathroom in bsmt. Underground services. Located at end of quiet cul-de-sac of nice homes. Close to bus route, schools and park. Owner must sell, so priced at a low $58,500. MLS 24030. Call now to view.
478-5561 John Robinson 478-7041

OPEN HOUSE
2350 BELMONT AVE.

FRIDAY 2-4. Beautifully landscaped duplex zoned lot. 2 bdrms on each level, kitchen, bathroom up and down. Large double garage. Convenient to transportation, schools.
386-3231 BETTY Hill 477-8972

OPEN HOUSE
FRIDAY and SAT.

2-4 — 2034 CASA MARCIA. Immaculate post and beam. 3 bdrms and en. Separate D.R. Family room and rec room. ML. $105,000.
386-3231 Lorea K. Tubb 477-6617

OPEN HOUSE
1310 MANOR RD.

FRI. AND SAT. 2-4. Rockland executive home. 3 bdrms. 3 baths, den, fully developed, lower level with sauna, bar facilities and dance floor. Easy care lot. $119,500.
386-3231 NICKIE 595-4253

OPEN HOUSE—FRI.
OAK BAY

2-4 — 2160 NEWTON. Gorgeous 3 bdrm, full bsmt home, with large L.R. plus F.P., separate D.R., kitchen, rec room and 4th bdrm in bsmt. Beautifully landscaped lot with shrubs and trees. Try your offer on $69,500.
386-3231 Bob Hahn 595-1642

ROCK HEIGHTS

1825 sq. ft. of living area on main floor, 3 bdrms, 3-pce en suite, large ballroom size livingroom, dining room, with sundeck, large kitchen with eating area. Includes 925 sq. ft. finished rec room with bar and 2-pce bath. Excellent for that pool table. Offers on $82,900.
386-3231 Bob Hahn 595-1642

JUBILEE AREA
$37,000

Handyman special, 1 bdrm, full bsmt home loaded with potential. Easy care lot with fruit trees. Open to offers.
386-3231 Bob Hahn 595-1642

SPRING VIEWS

From this—custom built home, looking over the Socke hills and city. Home features spaciousness with such features as sauna and bath, built-in intercom and vacuum system, heatilator F.P. plus finished rumpus room with F.P.
386-3231 D. R. Nelson 478-1847
386-3231 W. Weicker 598-1649

GORGE WATERFRONT
$92,500

Don't pass up this opportunity to locate on 112 ft. of picturesque waterfront. Want a wharf? Like boating? Large lot, blacktopped parking galore. Bring your offer.
386-3231 Ethel Harvey 479-1233
386-3231 Marge Price 477-1941
or 388-6275, pager 461

LOVE THE ISLAND

But have to get off frequently. I have the home for you near Sidney. 3 bdrm full basement, ½ developed with 1 bdrm in-law suite, 2 yrs. old. Hardwood floors and on a dead-end street. Good for you, better for the kids. $60,500.
386-3231 Bing Richards 385-3806

SHOP AROUND
GORDON HEAD

Then look at 1700 Blair, you will look no further. This delightful post and beam home has 3 bdrms and a den. You have to see the rec room. $71,900.
386-3231 Karen Dube 477-7034

$67,500

New 4-bdrm home on quiet cul de sac in Gordon Head. Home is complete with built-in dishwasher and garburator. Kitchen has eating area and pantry. Vendor leaving city so must sell. Try your offer.
386-3231 Karen Duce 477-7034

TOWN and COUNTRY

Great for the folks who hate steps but like a little gardening. 2 bdrms part basm't and separate garage. Make a deal. Trade or what have you. $50,500.
386-3231 Bing Richards 385-3806

DRIVE BY

1510 EVA (off Ash). OPEN BEAM. Quality built 3-bdrm and den home. 1 builder guarantee. Extra large lot. Family kitchen with pantry cupboards. ML $98,500.
386-2231 Lorea K. Tubb 477-6617

955 CLARKE
(BRENTWOOD

Solid 2 bdrm bungalow with full in-law suite. 2 F.P.s views of the Malahat. Cedar lined L.R. ML $63,900.
386-3231 Lorea K. Tubb 477-6617

WATERFRONT

Half acre of land, rocks and trees, also a beautiful scenery and as an added feature, fishing right off the shore. Also with this lot goes a nice 2 bdrm home. Heatilator fireplace w-w and basement. A special home for special people. Priced at $129,000.
656-5584 Ben Richardson 656-6958
656-5584 Sherry Kayra 479-7292

BREATHTAKING
ELEGANCE

Surrounds you when you enter this distinctive executive home in Ardmore. The acre of privacy and the hand picked, top quality throughout this 3 bdrm one yr old is reflected in the list price of $168,000. ML. For more information call
656-5584 Sherry Kayra 479-7293

WATERFRONT

This DEEP COVE WATERFRONT has a magnificent view from living room with heatilator F.P., kitchen and closed-in sunroom. This older, 2 cdrm home is situated on a well landscpaed lot on a dead end road. Appliances, drapes and rugs are included in the low asking price of $65,000.
656-5584 Ted Phillips 656-5337

REAL FAMILY HOME

Near two golf courses, a provincial seafront park, on a .625 acre lot this home was custom built for the owner. It has 6 bdrms, 2 heatilator fireplaces on 2 levels and many extra features to add to pleasureable living. Adjacent half acre lot with 30 G.P.M. well is available for purchase if desired.
656-5584 Ted Phillips 656-5337

BUILD FOR COMFORT

Seeing is believing — a master builder's pride and joy. Less than a year old this home is in a prime residential area close to K Mart, schools, recreation. 3 BRs, finished rec. room with slate fireplace. Roughed in sauna and swirlpool area. Separate DR and LRs. Price reduced to $69,300.
477-1841 Tara Bhalla 384-8879

FAIRFIELD—
$51,900

A full basement 3 bedroom older family home with large kitchen, fireplace, good lot and only a block from Beacon Hill Park.
477-1841 Fred Dieleman 477-8208

250 HOUSES FOR SALE

BLOCK BROS.

OAK BAY—TUDOR
2000 BEACH DRIVE
OPEN HOUSE
THURS. and FRI. 2-4

Close to Willows Beach, in an area of exclusive homes, a 4 bedroom Tudor residence offers a drawing room with fireplace, formal dining room, a completely and tastefully modernized kitchen, and an attractive garden with some seclusion. Offered at $89,500 with excellent financing available.
Residence Office
498-1420 TED WALFORD 477-1841

the Permanent

1125 DOUGLAS ST.

OPEN HOUSE
FRI. and SAT.
1:30-4 P.M.
1886 HILLCREST

Excellent 3-bedroom family home, features developed basement, fenced yard, large sundeck, double carport. Immediate possession. MARGARET THOMAS 382-9191, 658-5590.

CORDOVA BAY RIDGE
SEAVIEWS FROM
SEARIDGE

A terrific home — over 2500 sq. ft. fully developed. Large entry, 4 BRs, 3½ baths (M BR 4-pce. ens.). Lovely LR and DR, family room adjoins K with built-ins, cozy den with bar and 2nd fireplace, rec. room, large sundeck, dble. garage, workshop and greenhouse. A beautifully landscaped .25 acre lot with garden and fruit trees. Reduced for early sale to $112,000. A home that must be seen — view with HERB McDANNOLD 595-1177, 382-9191.

BRAND NEW
2 BEDROOMS—$33,900

Only 1½ miles to city centre. A 980 sq. ft. patio suite, with carpeting, appliances, drapes and all the amenities. Try $1700 down. (ML). Please call HERB McDANNOLD 595-1177, 382-9191.

FIX ME UP!

And save a bundle. I'm a 3-bedroom home with lots of potential. Easy-care garden and new double garage with workshop for dad. Try your low down payment on asking price $49,900. (ML) ANN ALPHONSE 382-9191, 382-3625.

EVEN SHORT LEGS

can walk to school from this "new listing" on Myrtle St. Don't lose this one! Be the first to see this 3-bedroom home with full basement and 100' concrete drive for camper. (ML), $58,900. ANN ALPHONSE 382-9191, 382-3625.

DARLING NO STEP

on quiet crescent off Finlayson. Fireplace in living room, 2 bedrooms, good lot, separate garage. $46,000. (ML). IRENE VAN 384-9191, 382-9191.

CANADA PERMANENT
TRUST COMPANY

KASAPI
HOMES

538 DUPPLIN ROAD
$49,900-$85,900

$49,900 LANGFORD — close to all conveniences, renovated 2 bedroom home, R1 3rd bedroom in basement. Lot size 52' by 165'.
$56,500 MILL BAY. 3 bedroom Ranch style home on ½ acre. Sundeck, double carport, workshop, large kitchen area, family room with fireplace, double windows, electric heat, extra insulation and many more features.
$64,900 GLANFOLD AREA — Brand new 1350 sq. ft. of finished area, 3 bedrooms with balcony off master bedroom, large sundeck off kitchen, carport and family room in basement.
$85,900 DAWNVIEW Gordon Head area close to UVIC. 1450 sq. ft. of floor space. This well planned home has 3 bedrooms, 2 full bathrooms, large kitchen with good size eating area, 12½ by 13½ dining room, living room with angled fireplace and full basement with RI rooms for expansion.

CUSTOM
BUILDING

We will supply floor plans, give free advice and will build on your lot or one of our many locations. Work guaranteed.

TRY YOUR TRADE OR DOWN PAYMENT. Call us on our SPECIAL FINANCING which may suit your budget. WATCH FOR OUR "OPEN HOUSES."
For information ask for Mrs. Pat Saulnier 385-6191 or 384-2197.

Charman Pacific
Realty Ltd.
608 Broughton Street

PAINT INSIDE ME
MAKE ME SHINE!

Homey older type home. Living rm, dining area. Electric kitchen. Two Bdrms up and two small bdrms in full bsmt. O.O.M. Heat. Copper plumbing. Large 67'x137' lot. Open to offers. Full price only $42,000.00.
598-1813 385-9765
DORIS ADAMS

GENUINE BARGAIN

Buy. From owner. Two strata suites (duplex). Can be bought separately. Honest market value, $65,000 each. Can be purchased now with terms at $47,500 each. Save $7,500. Look at all outstanding features. Country, city edge. Large lot each. Huge park at rear, large trees, etc. Playground for these two units only. No neighbors close. Four bedrooms, 1½ baths in one. Three bedrooms in other. Marble large sink and vanity. 10 ft. wide, to ceiling, fireplace; Large sundeck. Unusual large living room: 1350 sq. ft. each unit. These are two very large deluxe units. A genuine, honest buy, from owner. Terms at only $47,500. 474-2475, 382-5226.

$37,900
SHAWNIGAN—LAKEVIEW

Small 2-bedrm. home. Living room, fireplace, dining rm., sliding door to Sundeck. Stove, fridge, washer, dryer, new roof, white stucco. Storage basm't. On ¼ acres. South end of lake. Including float.
743-5311 J. Ettema 743-2607
743-5311 M. Mallon 743-5145
SHAWNIGAN REALTY LTD.

BY OWNER
REDUCED FROM $64,900 to $63,500

Excellent value, split level, 4-bedroom 2-bathroom home with part basement. Many attractive features that must be seen to be appreciated. Phone 384-5141 for appointment to view.

NEW HOME

Modern design all exterior wood finish, nearing completion near Mount Douglas Park, with view. Choose your interior finish. Ulysses Construction. 477-3402.

BY OWNER, OLDER UPDATED legal triplex. Bay-Fernwood area. 1492 sq. ft. of living area, features fireplace, full basement, workshop area. 42x152 lot, with fruit trees. 595-7501 to view.

CITY CENTRE

Modern stucco, 3 bedroom, dining room, fireplace, carpeting, full basement garage, close to schools. By owner. Asking $30,000. 382-3286.

250 HOUSES FOR SALE

Green Acres

HENDERSON REALTY LTD.
385-9741 (Anytime)

$51,000

Yes, only $51,000 for a 3-bedroom separate dining room, and living room, full basement home on a large 75x110 ft. lot. Separate new garage and workshop. Will sell quickly. MLS 22333. For viewing of 2523 Asquith phone HOWARD TOMLIN 477-1227

OAK BAY
$43,500

A low down payment could get you this charming bedroom bungalow in the lower Lansdowne slope area. Drive by 2057 Kings and call:
BOB LANGTON 384-9296
LORNE PEASLAND
385-9741 (24 Hr.)

SWINERTON'S
REALTY WORLD
Price Reduction
4004 Carey Rd.
$46,500

Thoroughly renovated, spotless 2-BR bungalow. Large L.R. with FP. Generous kitchen giving access to spacious sundeck. Full basement, laundry area and car space. 930 sq. ft. plus partially developed attic. Nice garden lot. Close to schools, bus and shopping. Was $48,500. MLS.
LYLE WICKS 477-5151 or 385-2481
Swinerton Stewart Clark Ltd.

Jubilee Area
CHARACTER
$47,900

Charming 2-bedroom home only a few blocks from Jubilee Hospital. Panelled living and diningroom with B.I. buffet and corner fireplace. Wiring, plumbing, furnace and hot water tank 3 yrs old. Full basement but needs some work. Easy-care lot, and low down-payment could handle. MLS. 24084.
Carolynne Perry
386-2911 479-7041
Homefinders, Wall & Redekop

OAK BAY
LANSDOWNE RD.

The unassuming front of this executive family home belies its 2,300 sq. ft. in well-planned interior. Large, formal living room, dining room, 3 large bedrooms, 2½ baths, study with fireplace, large kitchen on main. Rec. room with fireplace, wet bar, bedroom, ½ bath, laundry room in walk-out basement. Large workshop area. Sauna. Heated pool. Garage and carport. Superb, uninterrupted city and Olympic view over secluded garden. $129,600. Call 598-5092 for appointment.

RENTERS DID IT
TO US AGAIN

We're fed up. This home can be lovely as it features a large kitchen, separate dining room, spacious living room with fireplace, two bedrooms on the main floor, two more or a rec. room upstairs. If you're looking for a 30-year-old home that's in a good area of well kept homes and don't mind redecorating, take a look at this — it's duplex zoned to build a suite with a full height basement to help with the payment. It's a steal at $51,900. 479-2990.

OPEN HOUSE
4445 TREMBLAY DRIVE
(OFF ASH ROAD
OR TORQUAY)
THURS., 1:30-4:00

a 2-year-old home, immaculate condition of 1215 sq. ft. on main floor plus a full in-law suite on ground floor level. Home is located on a high lot with views. Priced on MLS at $86,900. To pre-view phone F. Beamish anytime at
FRANK BEAMISH
REALTY LTD.
385-5113 anytime

SOMETHING OLD
SOMETHING NEW

LOCATED NEAR TO JUBILEE ON A NICELY TREED LOT, BRAND NEW — CAPE COD CUSTOM DESIGNED FOUR-BEDROOM FAMILY HOME, COMBINED WITH THE OLD AND NEW TO PROVIDE CLASS AND DURABILITY, OFFERED AT $59,900. FINAL FINISH OF THE UPPER BEDROOMS IS NOT INCLUDED.
IZIK HOMES REALTY 383-8522
EMIL IZIK 598-8289

ONE BEDROOM
2601 SCOTT ST.
GOOD LOT

Here is a property that would be ideal for a starter or a retired couple. Possible to buy as a future building site. Present your offers on this M. Listing at $39,000. To view and for complete details call F. Beamish.
FRANK BEAMISH
REALTY LTD
385-5113 anytime

PEDEN REALTY LTD.
FMC
201 - 727 Johnson St. 388-5354

GORDON HEAD

New 3-bdrm., large dining room and kitchen, 2 baths, ¾ basement with carport. Spacious living room, with W-to-W carpet, thermal windows. For viewing call 477-8863.

BY OWNER

Gorge, 2 bedrooms up, 3 down, large living room, fireplace, hardwood floors, sunny dining room, large cabinet kitchen, separate garage, fruit trees. Close to buses and schools. Reasonable. 382-0097.

1327 MAY ST.

Open house 10 a.m.-5:00 p.m. Saturday and Sunday. By owner, older home; character livingroom with fireplace, 3 bedrooms, 1½ bathrooms, full basement. $61,900. Phone 386-0981. No agents.

'BEST BUY'

Charming and cosy 2 BR, LR, DR. Fenced yard, garage, basement with room. Smith Dobson Estates Ltd., 384-1424, 595-5446.

Izik Home Realty
RESIDENTIAL SALES
PROFESSIONAL APPRAISALS
383-8522

LAKE HILL — BY OWNER

3-bedroom, no-step bungalow, on a large 70x140 beautifully landscaped and secluded lot. Greenhouse and many extras. 479-7013.

BY OWNER. CHARMING 2-BEDROOM home, electrically heated, on quiet street, close to schools, shopping and transportation, $47,500, phone 388-4783.

TWO BE MOVED
HANDSOME, WELL-BUILT, 4-bedroom, 2-bath house. Easily moved. 1312 Hillside. 382-5211.

NO-STEP, 2-BEDROOM BUNGALOW, appliances, fenced, workshop, garden $43,500. 595-2509.

250 HOUSES FOR SALE

REALSPAN PROPERTIES LTD.
1031 VANCOUVER ST. 388-6454

NEW LISTINGS
OAK BAY
$52,900

Starting a family or retired, this split level 2-bdrm home has a 14x18 living room with fireplace. Has a Lasement with laundry facilities and garage. Close to schools and park and only 1 block to access to beach and bus stop. This dream home can be viewed by appointment only, so hurry and give me a call:
388-6454 LAURIE COMO 479-1179

BRENTWOOD
$69,900

This well-designed, 3-bdrm home, with 1974 sq. ft. of finished area, on a large lot ½ mile from the Bay has all the features to fulfill one's dream. Living room with fireplace, dining room, large kitchen with eating area, family room with fireplace, laundry room, 4-pce. bath plus ensuite in main bdrm. All year round fishing and boating at your door. Don't miss this one. To view call:
LAURIE COMO
388-5454 479-1179

WE'RE EASY
2 BRAND NEW
3-BEDROOM
HOMES

Fully Landscaped
3980 3984
ARLENE
PLACE
(Off Carey and McKenzie)
What Offers?
No Down Payment
to Good Credit
Ratings
Rent to Purchase
BY BUILDER
656-3730

Green Acres

4½ PER CENT
EXCLUSIVE
RESIDENTIAL

HENDERSON REALTY LTD.
385-9741 (anytime)

ESQUIMALT SPECIAL
824 COLVILLE RD.

Roomy contemporary home in excellent condition on large lot with rezoning potential. Two bedrooms on main and two more in basement plus rec. room. Priced right at $54,500.
ORVILLE WHITE 592-7220
HUMPHREY GOLBY 592-6730

STARTER RETIREE
3415 RICHMOND AVE.

Small, 2-bedroom home on very large view lot. Handy to all services, good garden and development potential. Owner anxious for offers to $54,000.
HUMPHREY GOLBY 592-6730
ORVILLE WHITE 592-7220

WESTMONT
REALTY LTD.
920 HILLSIDE
386-6796

COLWOOD

Four-bedroom split level home screened by evergreens on a one third acre lot. There are three baths for convenience and a large family room off the kitchen. The dining room is entertainment size and the living room has a huge, old brick fireplace. Priced at $74,900. MLS. 24412.
386-6796 DAVE TAYLOR 384-2718

ELK LAKE

This four-bedroom home is located on one of the most beautiful lots in the Victoria area. The lot is one and a quarter acres, gently sloping, with a lovely view of Elk Lake. Features a very large rec. room with wet bar in the lower level. Drive by 5182 Santa Clara then give me a call. MLS. 5182. Priced at $148,000.
386-6796 DAVE TAYLOR 384-2718

Ridley Bros.
COLWOOD
Trade in Specials
TWO

250 HOUSES FOR SALE

Montreal Trust

OAK BAY
OPEN HOUSE
THURSDAY
1:30-4:30 P.M.
2516 EASTDOWNE

Immaculate 3-bedroom home located near all school levels and B.C.'s finest family recreation facilities. Features a yard and garden area which is both private and well maintained. Priced at $69,500.
DAVE ROSTRUP
386-2111 595-1728

MT. DOUGLAS AREA
LARGE
IN-LAW SUITE

Very pleasant cathedral entrance bungalow — fully developed upstairs and down — over 2,000 sq. ft. of living space. Two full 4-pce. bathrooms, 2 bedrooms on each level, 2 kitchens. What are your requirements? A 4-bedroom home or home with a deluxe in-law suite? Asking $70,900.
A. D. WHEELER
386-2111 477-4789

COOK-QUADRA AREA

Versatile older home on large lot, 4 bedrooms — 2 on main and 2 up — large family room, family sized kitchen, big sundeck, green house, fruit trees, drive-in garage plus detached garage. Must be seen to be appreciated. Price $57,900.
A. D. WHEELER
386-2111 477-4789

NEW LISTING

Located in the Lakehill area. Excellent starter or retirement home. Offering 2 bedrooms, living area, all tastefully redecorated. New roof and gutters; all this on a large treed lot. $48,900. MLS.
D. BECKER
386-2111 477-4994

GOODWIN
MANOR IN
SOUTH OAK BAY

2 bedrooms, 1½ baths and sep. dining room in an all-concrete building. Kitchen with laundry area includes 5 appliances. Shops and transportation nearby. An excellent location for you to enjoy a quiet retirement.
MURRAY LUCAS
386-2111 477-1342

LARGE AND
LOVELY

3-bedroom home newly listed in sunny Brentwood. Situated on a quiet cul-de-sac with a rural setting out back, this home with many features includes a fully and professionally developed basement suitable also for in-laws. Asking only $78,900. For details and to view phone
MURRAY LUCAS
386-2111 477-1342

WAIN ROAD NEAR
DEEP COVE

An attractive 2-bedroom home on ,9 of a fenced sunny acre. This excellent buy includes a 2-car garage-workshop and a 20 ft. barn. It has piped municipal water and low taxes. If you want more land, the adjoining .75 acre property is also available. This has a good well with a flow of 7 gallons per minute. Asking for both only $97,900 or will sell separately. For details and to view:
MURRAY LUCAS
386-2111 477-1342
656-3924 MAJOR J. LACE 656-2438

GORGE HILLSIDE
FOR
CONVENIENCE
TO WORK

Spacious 3-bedroom home, with 1½ baths and full basement. Ideal space for a happy minded family, including a 12 ft. high ceiling, double garage style workshop for Dad and boys. Close to bus; lots of accommodation, reasonably priced at $54,500. MLS. To view call:
386-2111 ROY KAISER 477-6813

SIDNEY

Exceptionally smart, small home, 5 years old, all electric, 2 bdrms., utility room, drive-in garage, fenced and landscaped. Ideal retirement. $51,900. ML 23262.
656-3924 DAVID WOOD 652-2198

SIDNEY
BRETHOUR PARK

Cathedral entrance home, 6 years old, 3 bedrooms. Features include large carport with workshop area, huge wrap-a-round sundeck, price includes fridge, stove and sun drapes. Finished rec. room 15½x13½, very well fenced and landscaped, $56,900. Exclusive. Montreal Trust will assist you in arranging your financing.
656-3924 DAVID WOOD 652-2198

WHITTOME'S
1111 BLANSHARD 388-4271

COLWOOD AREA

Drive by this lovely 5-year-old, 3-bedroom, full basement home located at 3259 Wishart Road, in lovely park-like setting. Home features living room with fireplace, dining room with sundeck off, over carport. Finished rumpus room and extra bedroom and ½ bath in basement. Asking $51,000, but offers invited. For more information and to view please call:
OLIVER DOUGLAS
388-4271 598-3629
386-4271 E. WILKINSON 652-2739

Newton St. Special
$37,000

18x11' living rm., 1 bdrm, kitchen and pantry. Fruit trees. Ready for decorating. Quick possession.
388-4271 Shirley Wilde 478-2459
388-4271 Ruth Lukajtis 477-5305

ESQUIMALT
1063 Colville Rd.

4 bedroom home situated on corner lot across street from golf course. Large workshop and double carport attached. Asking $44,000. For more information please call:
TED WILKINSON, 388-4271
O. DOUGLAS

ESQUIMALT
473 JOFFRE

½ strata title, 5x5 duplex, 3 bedroom, living room with fireplace, large kitchen with eating area. Room for good garden on large lot. Asking $37,500. For more information and to view call:
E. WILKINSON O. DOUGLAS
388-4271

J. H. WHITTOME CO. LTD.

BY OWNER, THREE-BEDROOM house plus one in basement, close to schools and shopping centre, park across. Olympic Mountains View. 1960 Allenby Street, between Richmond and Foul Bay. Very reasonable. Available immediately. Drive by and phone me at 598-1266.

C. N. MONTAGUE CO. LTD.
Sales Consultation, Rentals
1028 Blanshard St., 384-9316.

250 HOUSES FOR SALE

JACK MEARS
OAK BAY REALTY LTD.

BRAND NEW
28 MENZIES
$56,000
OPEN DAILY
2:00 to 4:00

Brand new family home, 3 bedrooms, 1½ bathrooms, living room with fireplace. One of 4 new patio homes just ½ block from the Dallas Road waterfront. Beach, park, tennis, practically on your doorstep. An exciting new way of living. For special appointments call: JOHN MEARS or LYNETTE DELAHUNT at 598-3321.

OPEN HOUSE
SAT., 2:00 to 4:00
1036 JOHN CRESCENT
ROCKLAND AREA

Perfect for a family seeking a prime location at a realistic price. Just $99,800 will make you the proud owner of this gracious home featuring 3 bedrooms and a 4-pce. bath up, 26x12 dining room, sunny kitchen with breakfast nook and a south facing sundeck, den, and a 2-pce. bath on the main floor. Luxurious top grade, wall-to-wall carpet throughout. 30x11 family room, games room, and a 2-pce. bath in the full, high ceiling basement. Neat as a new pin. MLS. More details cheerfully given by: HANNE PRIMGAARD at 598-5812 or 598-3321.

OPEN TO VIEW
SAT., 2:00 to 4:00
1520 REGENTS PLACE
(OFF ST. CHARLES)

A charming family home of about 3,000 sq. ft. set in a lovely garden and located on a quiet cul-de-sac. Being offered at $142,500 (MLS) by:
PETER NASH at 598-3321.

MT. DOUGLAS PARK

Priced for a quick sale, so don't be a slow poke! $69,900 will make you the proud owner of this immaculate 3-bedroom home, 1½ baths, sunny kitchen with nook, separate dining room, cosy living room with brick fireplace, full, high ceiling basement with 2nd fireplace and roughed-in plumbing. MLS. More details cheerfully given by: HANNE PRIMGAARD at 598-5812 or CONNIE O'REGAN at 592-0454 or 598-3321.

OAK BAY
$53,000

A very cosy two bedroom, no step home with living room plus fireplace and separate dining room. Situated close to shopping and the Oak Bay Rec centre. For information please call: BILL MOHR 598-6716 or HAROLD WHILEY 592-2798 or 598-3321.

LANSDOWNE
$128,500

Unique to the average home this Mediterranean show piece has all the requirements for gracious living. This home is situated on two lots, and consists of large living room with floor-to-ceiling stone fireplace plus separate formal dining room, and a kitchen second to none. Upstairs has three bedrooms plus two baths. For information please call: BILL MOHR 598-6716 or HAROLD WHILEY 592-2798 or 598-3321.

$56,000
GARDNER'S PARADISE
LARGE LOT

This post - war house has been expanded and skillfully up-dated with superior workmanship. Rear portion of the large lot (approx. 110x175) is in natural state while the front portion is a showcase of dozens of shrubs and flowers. All rooms spacious in this 2-bedroom home with basement. Driveway to separate garage. Separate covered patio with removeable windows. As this is a new listing and definitely different call: C. E. BROCK now for further information and to view: 598-3321 or 592-2173 or 388-9662 anytime. MLS.

A CHARMING WATERFRONT
TUDOR HOME

This home located in the Saxe Point area offering beautiful views of Juan de Fuca Strait and the Olympics is set in a beautiful award-winning garden. Offering about 3,000 sq. ft. living room about 25x17 opening onto the garden, dining room with conservatory adjoining, panelled den, kitchen with utility, sewing room and bathroom adjoining. Four bedrooms (master with en-suite bathroom and sunroom, four bathrooms, recreation room with fireplace. The home has been tastefully decorated and carefully maintained. Offered at $148,500. Full information and viewing with: PETER NASH at 598-3321 or 592-3473.

DESIRABLE TEN MILE POINT

This unique, well-planned home was built in 1969 and is set in about one half acre much of which has been left in its natural state. Offering about 2500 sq. ft. The entrance hall features a circular staircase, two level living room, dining room and family room all open onto back garden; attractive kitchen with quarry tile floor; four bedrooms (master having en-suite bathroom with sunken marble tub, studio-sitting room and patio off); three bathrooms, two-car attached garage with workshop and storage. Being offered at $155,000by: PETER NASH at 598-3321 or 592-3473.

Realtor
Canada Trust
2252 OAKB AY AVE. 595-5131

$66,500.00 (O.N.O.)
GORDON HEAD
DOUBLE SIZE LOT
DRIVE BY
1710 FELTHAM
THEN CALL
JOHN ADDICOTT
Your Lucky Realtor
595-5131 or 477-8232

$79,000

Up and down duplex. Quiet area between Government House and General Hospital grosses $70 Oa month. Quality appliances — Call JOHN ADDICOTT (The Lucky Realtor), 477-8232 or 595-5131. MLS No. 23838.

$84,000

Yes, sir, there are still homes available that are affordable. Land is worth this and home is over 1,000 sq. ft. Good investment too. Down town R3.
JAMIE MacGREGOR
595-5131 or 477-4270

LANGFORD

Cozy and comfortable 2-bedroom bungalow. Short walk to the Colwood Golf Course. Convenient to shops and buses. Excellent value on a large, well-treed lot. Offered at only $46,900. Don't hesitate to call for further information
GEO. (FLETCH) FLETCHER
Izik Homes Realty
383-8522 (24 Hrs.)

Two Bdrms. & Den

ONE BLOCK TO OAK BAY AVE. Older immaculate home in quiet neighborhood. Brick fireplace in living room, large separate dining room, bright cheerful kitchen and den on main. Two bedrms and bathrm up. Full bsmt. Offers to $57,500.
386-7771 PETER MASON 477-9318
MOODY & MASON REALTY

SAANICH, $43,800, NEAR GLANford Elementary. Immediate possession. 2-bedroom, 3-piece bath upstairs, living room, kitchen and dining area on main floor, one bedroom, two piece bath, laundry and work shop in basement, plus sundeck over carport; asking what I owe. Call Larry 383-4739, 5-9 p.m.

250 HOUSES FOR SALE

Victoria Realty LTD
386-3585

CEDAR HILL X RD.
4 BDRMS, 2 BATHS
SWIMMING POOL

Just listed and so much better than new although only 9 yrs old. Every inch of its 2,100 sq. ft. shows quality and immaculate care. Liv. rm. with white California brick fireplace sep. dining rm., stunning kitchen with beautiful cabinets, auto dishwasher, garburator and delightful breakfast area, sundeck off the excellent bedrms. and superb 5-pce. bath on the main. DOWN is a dramatic 21 ft. family rm. with deluxe wet bar, 4th bedrm., office, 3-pce. bath and sep. ldry. rm., rich carpeting and panelling throughout. Lge. lot. 24-ft. diam. pool with 10-ft. surrounding deck. Don't miss seeing this choice home offering terrific value and location at $79,900. MLS. Ph. Morris Lund, 386-3585 or 479-6668.

$72,900
CLEAR TITLE

—Central Saanich
—Custom Home
—¾-acre lot.

Over 52,000 sq. ft. of finished area. If you are buying this year, I don't known where you would find a better deal. Exclusive, please call Vaughn Thompson, Phone 386-3585 658-8541 res.

EASY IN-LAW
SUITE

The basement of this 4½-year-old home is perfect for an in-law suite. It has a new 3-pce. bath, one bedroom, 20x13 rec. room plus a 13x11 family room that could be converted to a living room with adjacent kitchen. The MAIN floor offers 3 bedrooms, 1½ baths, lovely rock fireplace, good-size dining room with glass doors to a large sundeck and carport. The yard is fully fenced and landscaped, on a quiet no-through street in the Colwood-Metcosin area. Jus minutes from elementary school. Vendors are leaving town and could be interested in selling their appliances, drapes are included. Asking price of $63,900 (MLS). Call today to view. Jack Lidstone — 477-9262, Dave Roberts — 477-1317, Office 386-3585.

BRAND NEW

—Large kitchen
—Loads of Cabinets
—Slate rock F-C fireplace
—Full basement
—Full wall Rosewood panelling
—1½ baths, R1 3-pce. down
—3 bedrooms
—Level lot
—Quiet cul-de-sac
—5-YR. HUDAC WARRANTY
—Low tax area, Colwood Metchosin
—Thermopane windows
—Electric Furnace
—Trade in and terms available
—Asking $64,900
386-3585 Jack Lidstone 477-9262

TREES ROCKS

Two acres of seclusion all still in its natural state, this country hideaway is located just 12 miles from downtown Victoria. Walking distance to a beautiful beach. Includes a 4-year-old Cedar home offering over 100 sq. ft. 2-two large bedrooms up with living room, family room, kitchen with dining area, utility on the main. Price includes built in stove and dishwasher. $66,900. MLS. Jack Lidstone, 386-3585 res. 477-9262.

BEHIND THE TWEED CURTAIN
SAT. 2-4
1625 YALE ST.

Don't miss this dandy new listing in the ever popular OAK BAY AREA. Ideal for retireds or newly wedded folk. Lovely living room with fireplace, two or three bedrooms. Full high basement. On a beautifully landscaped lot. Priced to sell at $41,900. For prior viewing call 386-3585 or Res. 384-4827, just ask for JOHN MOLYARD.

Realtor
Canada Trust
NO. 9 - 1537 Hillside Ave. 595-5171

Country life on one beautiful acre in Ardmore. Near marinas, golf courses and sunshine. Drop out and look it over NOW. MLS 22414. Call JACK GRANT 477-8172 or TED BROWNE 658-8412. 595-5171 anytime.

LOCATION—
LOCATION—
LOCATION—

Close to schools, shopping, golf, a super-sized lot with trees and grass in a quiet neighbourhood. Two bdrms plus more down. Good kitchen and quaint fireplace in L.R. Call TED BROWNE 658-8412 or JACK GRANT 477-8172. 595-5171 anytime.

JUST IMAGINE
ONLY $79,000

Yes, you read correctly—well-known European builder with top-notch reputation offers you a NEW HACIENDA. Location: Mt. Douglas Park area. IMAGINE 1,570 FINISHED sq. ft. with additional 1,000 sq. ft. partially developed. There are too many highlights to list them all here—but CONTACT ANY CANADA TRUST REALTOR and we will show you THE NEW EXCLUSIVE LISTING at your convenience. Lock Box. Presented with pride by: GISELE SAMEC 595-5171 or 386-5275 Pager 391.

NEW LISTING
GREAT VALUE

If you've been looking for a home that has everything done inside and out then don't miss this one! It's a beautiful no step, 2-bdrm home. Who needs a basement with the large garage, utility room, crawl space, tool shed and greenhouse. The yard is fantastic and offers privacy and a garden. Price $51,000. Call: BRIAN MARTIN 595-5171.

FAIRCLIFF MANOR

Seaview. One bedroom established, well maintained building. Covered parking. $41,000. Call THE ZIEGLERS 595-5171 or "Eve" 592-1768.

10-MILE POINT

Seaview, 4 bedrms. Extra large living rm. and dining rm. 2 patios. Gracious living at its best. $129,000. Call THE ZIEGLERS 595-1768, 384-8075 Pager 310 or 503.

IN-LAWS?

Room to spare. You can develop the high basement yourself and save $$. Immaculate 2 bedroom home on huge 50x189 lot. 3125 Jackson Street, sunny westerly exposure. Make your offer on the asking price of $38,900. MLS. Call: DALE VIEWEGER 595-5171 or 479-9416.

$37,000

Forced sale presents this handyman's opportunity to profit. Total renovation is 90% completed. $5,000 required. Call now: DALE VIEWEGER 595-5171 or 479-9416.

OFF SAANICH ROAD

2,140 square foot, older completely renovated home, on 99x132 foot lot, 4 bedrooms plus den, family room 2 four-piece bathrooms, large living room with heatilater fireplace, separate dining room off large kitchen, separate double car enclosed gartge with room for workshop, economic 3 zone hot water heat, good financing reduced to $79,900, 477-4906 or 479-8812 (24 hours).

BY OWNER, YEAR-OLD HOME Gordon Head, excellant financing. 3-bedrooms plus, 2½ baths, finished basement, $72,000. 477-0061.

250 HOUSES FOR SALE

Castle Properties Ltd.

OPEN SAT 1:30-4 P.M.
1—2855 FIFTH STREET
2 or 3 bed, basement, $52,900.
2—3130 SOMERSET
3 bed, no basement, $54,900.
For previewing call RUBY REID or CLARENCE WONNENBERG 386-6164.

RURAL RETREAT

Ideal for the newlyweds or retired couple. Nice quiet area only minutes from town. L.R. with fireplace, D. R., one bedroom, full basement. Electric heat. Nice pastoral view. Asking only $38,500. Quickly call DANNY GREIG 386-6164 or 382-3028.

THREE MINUTES FROM
WOODLEY

Tastefully decorated, four bedroom split level, only five years old. Good size living room with W-W carpet, rock fireplace and nice feature wall, covered sundeck for the Bar-B-Que lovers, fenced lot for the doggie lovers, easy care, well landscaped lot. 18x12 family room. Roughed in plumbing for extra bathroom. Exceptionally clean and neat throughout. $67,500 asking. IRENE DALZIEL 386-6164 or 477-6380.

MUST SELL

Spacious three bedroom, full basement home close to town. Ideal for the working man and his family. Close to schools and recreation activities. Large living room has fireplace, easy care garden, exterior done in never-paint-again, newer roof, gutters and downspouts. An excellent starter at the price $27,900. BEN GREIG 386-6164 or 598-3105.

MILL BAY BEAUTY

3400 sq. ft. of beautifully constructed residence. L.R. is 23 ft.x 27 ft. and has a beautiful rock fireplace, dining room is 11 ft .6 inches x 13 ft. Kitchen is a lady's dream, 25 x 9 with loads of cupboards and working area. Five bedrooms, 27x21 English pub style recreation room with Old-English brick fireplace. Situated 45 miles from Duncan or forty minutes from Victoria in area of similar prestige homes. There is much more to tell you about this one but it really should be seen. I'll show it to you anytime. Seaview, gigantic sundeck to take advantage of the rural atmosphere. Asking only $96,000. Make an offer. BEN GREIG 386-6164 or 598-3105.

QUIET CUL-DE-SAC

$45,900 is the asking price. Two or three bedrooms, L.R., large kitchen, separate utility room, large lot, two year old furnace, well insulated, one yr. old hot water tank, nice and clean throughout. A pleasure to show. Call now. IRENE DALZIEL 386-6164 or 477-6380.

UPLANDS OF
GORDON HEAD

Newly listed this fantastic home on a very large lot, with 2 bay carport, wall to wall carpet and fireplace grace this fine living room, dining room, 15x15 entrance hall, 3 bedrooms up, family room and rec room with fireplace, built in dishwasher in king size kitchen. 4 pce. 2 pce. 2 bathrooms plus too many extras to list! This is a must see now. Property listed at just $69,900. Call SUE WARKE OR CONNIE OR CONNIE WEYLER 386-6164, 24 hrs.

BEACH DRIVE CUTIE
$68,500

Or make me an offer. Pretty two-bedroom home with wall-to-wall carpet. Large living room has fireplace and newly finished oak floor. Dining room, french windows onto garden. Lot 50x145. Separate garage and tool shed. A must see for retired or small family. Call CONNIE WEYLER 386-6164.

SAANICH WEST

Watch the sundown over the water from the living room of this 23-year-old 3-bedr. full bsmt. home situated on 65x120 lot with sunroom added onto the back of the house, sliding glass doors to patio. The lot is fully landscaped and has greenhouse and lots of shady trees. Double concrete driveway with lots of room for boats or camper and the workshop-garage is right there. 10 per cent financing available up to 95 per cent of the asking price of $57,500. Call OLE KNUDSKOV 386-6164 or 388-6275, pager No. 2342.

GLANFORD AREA
$42,900

? S.R. full basement home on quiet st. Large lot needs a little T.L.C. Stove, fridge, washer, dryer and furniture included. Exclusive to LYLE MARRINGTON 388-6275 pager 2553.

JAMES BAY

Handy? You bet. Walk to Beacon Hill Park, beach or downtown. 3-bedroom bungalow on a small manicured easy care lot. Has a fireplace, attached garage, part basement with rec. room and ample storage. Call BILL KOXAK anytime to view. 386-6164 or 385-0035.

4 BEDROOMS
$52,000

Located in Langford. Vacant and ready for immediate possession. Over 1400 sq. ft. on two floors with cathedral entrance. Drive by 2753 Strathmore. To view at your convenience call BOB KOHLRUSS 386-6164 (24 hrs.) or 658-8350.

THREE BEDROOMS
$47,900

Loads of space for the growing family. FULL basement, fenced lot, never paint again, new gutters and downspouts, wiring, roof, plumbing and heating all in good shape. Quickly call DANNY GREIG 386-6164 or 382-3028.

$39,900

Yes!!! 2 B.D., clean, near Jubilee, good financing available. Must go this month. New M.L.S. To view call GERRY FINNIGAN 383-4739 or 386-6164.

CEDAR HILL

Very comfortable 2 bedroom, part basement home, living room with fireplace. Well priced at $48,500. M.L.S. Call CHRIS GREIG 386-6164 or 478-5953.

COUNTRY SETTING
$44,900

Located on a quiet cul-de-sac in Saanich, this cosy 2 bedroom home is a must to view. M.L.S. Call CHRIS GREIG 386-6164 or 478-5953.

$76,900

GORDON HEAD

Looking for a modern home large enough for your growing family? On a quiet street of better homes? Simple. 4425 Tremblay is your best buy. 2 F.P.'s, sep. dining rm. kitchen 18x10, 4 bdrms. Vendor transferred and wants to hear from you. Call MIKE SWEENEY 386-6164 or 385-1547.

Engineered Homes
WELCOME
To Our
Neighbourhoods

Northridge
Terrace

New Homes On Top Of The World. Priced From $68,900. Follow The Orange Signs Off Vanalman Avenue.

Campus Views

In Gordon Head
Follow The Orange Signs Off Shelbourne At Blair To 23 New Homes On Opoode Place Off Laval. Priced From $69,900.

Cedar Shores

In Central Saanich
30 New Homes By The Shores Of Saanichton Bay At James Island Road, And Lochside Drive. From $69,900.

OUR NEIGHBOURHOODS ARE OPEN FOR YOUR INSPECTION
2-7 P.M. WED., THURS., FRI.
1-5 P.M. SAT. AND SUN.
OR
To View At Your Convenience
Please Call

Engineered Homes
385-6211 19 Cadillac Ave.

250 HOUSES FOR SALE

LANSDOWNE Properties Ltd

CADBORO BAY

Excellent value in this 3 bedroom, 2 bathroom 1600 sq. ft. no step bungalow. Private foot path to beach . . . Super low price of $79,000. BRIAN RIPLEY 598-5643 or 592-2431.

DUPLEX ZONED
$54,000
LOW TAXES

Immaculate
Near Crystal Pool
2200 sq. ft.
3 bedrooms
Full basement
Large family kitchen
MLS ALAN PETERSEN, 386-0552 or 592-2431

4 BEDROOMS

2 bathrooms, 2 fireplaces, separate family room in this 1965 quality built 2,000 sq. ft. home on high location with "southern" views of Victoria. Excellent value only $67,500.00. BRIAN RIPLEY, 598-5643 or 592-2431.

ELEGANCE YOU
CAN AFFORD

In one of Victorias most prestigious areas, Cedar Hill. This home is a tremendous bi-level ideally located on a park-like lot. Features include 3 or 4 spacious bedrooms, dining and living rooms with oak floors and fireplace. Large sunken family room also has a fireplace. Beautifully landscaped on a tranquil crescent. Call now. MLS. GLENN NICHOLLS, 598-7689 or 592-2431.

BARGAINS IN
VIC WEST

1. $16,900 — Duplex zoned, only $2,300 down. 29-yr. old bungalow with 2 bedrooms, fireplace and dining room. Private patio and yard, with a separate wired garage and workshop. 60x132 ft. beautifully landscaped lot. New MLS.
2. $36,900 — Sturdy older 3-bedroom home with over 1,300 sq. ft. of living area. New furnace, plumbing and wiring. New MLS.

TO VIEW EITHER HOME, CALL: GLENN NICHOLLS, 598-7689 or 592-2431.

VICTORIA $43,000

Super starter! Like new 2-bedroom bungalow with basement. Excellent value. Hurry on this. Call Brian Ripley, 598-5643 or 592-2431.

B.C. LAND
AND INSURANCE
AGENCY LTD.

BUDGET BUYING
BUYERS' MARKET

Serious vendors
require serious
buyers. Check the
following values:

1. $57,500. Langford. 4-yr.-old 3 bedrooms, 2 baths, immaculate W-W throughout, roughed in rec room. Close to schools and shopping. Purchasing owner must bid this home a hasty goodbye. Priced low to speed the sale. MLS 22813.
2. $54,500. Cedar Hill-X Mart. 3 bdrms, full basement, impeccable ranch style home on a beautifully landscaped lot across from Cedar Hill school. Estate settlement requires quick sale. Exclusive.
3. $64,500. Fairfield-Ross Bay. Minutes to everything. Distinctive owner-built 3 bedroom (1 down) full basement. Ensuite plumbing. Includes all drapery, curtains, rugs, carpeting, appliances, mirrors etc. Just move in. Back yard seclusion with fruit trees. Exclusive.
4. $40,500. Fernwood — Pembroke. Adequate family home for holding property. 3 bedrooms (1 down). Rents can subsidize payments.
5. $46,900. Gorge-Tillicum. Ideal starter. This will surprise you!! Large living area with 2 bedrooms, full basement, family kitchen with sundeck off. Loads of parking. Exclusive.

For further information, please contact Chummy Grabbe, 388-5555 (bus.) or 479-7998.

Byron Price
and Associates Ltd.
804 BROUGHTON ST. 385-2458

JAMES BAY

Just listed. Sound older home with full basement. Rewired. Main floor — living room, dining room kitchen. Upstairs — three bedrooms and bathroom. Clean and well maintained inside and out. Be first in line to view. Price $49,000. Don Bacon 385-2458.

4 Br. - Family Room
Gordon Head
$59,000

Impossible? Not at all. True, two of the bedrooms are in the basement and so is the family room. If you want all of this on one level, and are prepared to pay $75,000, then this home is not for you. But if you want a (really attractive) inflation beater, close to all schools and university, then don't miss it. One of the most attractive (large) kitchens I have ever seen. New MLS. Yes, you read it right the first time: $59,000. Don Bacon, 385-2458.

NEAT AS A PIN
1116 Square Feet
2 Roomy Bedrooms
ASKING $64,900

Located on a well landscaped lot close to Hillside Shopping Centre. This home built with the utmost of care. Plastered walls, hardwood floors with carpeting over same in large living room, dining area and through hall. 2 bedrooms and family room in full high basement. Drive-by 2344 Browning and then call F. Beamish to view this MLS listing.
FRANK BEAMISH
REALTY LTD.
385-5113 anytime

REDUCED TO $109,500
LOCATION — PRIDE —
VIEWS

Attractive seven rooms on one floor plan, plus double drive-in garage. Two fireplaces, double plumbing. All ready to move in immediately. Greenhouse, wide lot, clear title. Drive by 2280 Lansdowne Road, Oak Bay and call MARCONI REALTY 385-3941

$39,900

2 bedrms., no-step starter or retirement home. Well built, neat as a pin, low taxes, easy to heat. Close to Langford town centre, bus route, schools, etc.
Don Oakes 478-4334
B.C. Land 478-5588

DRIVE BY
508 BROADWAY

Delightful, new 3-bedroom home with full basement and ensuite, south facing, sloping, oak-treed lot with lovely views over Panama Flats and Olympics. Fenced and landscaped. Full price — $61,900. Phone 477-6247, to view.

MERRIMAN DR.

—5 bedroom bungalow, 3 up and 2 down.
—2 bathrooms.
—Large, secluded back yard with sundeck, oak trees, and southern exposure.
—W-W throughout.
477-0025, after 5 p.m.

OAK BAY BORDER, BY OWNER Attractive 3-bedroom older home, off Oak Bay Avenue. Living room with fireplace, large dining room, new kitchen and bathroom; shag carpets, easy care lot. No agents. $59,900. 382-5865 or drive by 1063 Bank Street.

FOR QUICK SALE, 8-YEAR-OLD Cathedral entrance, Vic West. Small easy care lot, 3 bedrooms, fireplace, basement room, new W-W redecorated. Offers on $48,900. 386-8193.

250 HOUSES FOR SALE

Century 21
J. D. BOSDET LTD.
388-4455
3293 DOUGLAS

NEW LISTING
GORDON HEAD
$71,500

ONE-YEAR-OLD BEAUTY WITH QUALITY WALL TO WALL THROUGHOUT. 3 BR., MASTER ENSUITE, SUNDECK, FULL BAS'T., AT END OF A CUL DE SAC IN DESIRABLE AREA. DRIVE BY 1818 SAN LORENZO, THEN CALL ME TO VIEW THIS EXCLUSIVE LISTING.
Al Tassie
388-4455 or
384-9069

OPEN HOUSE
2251 ARBUTUS
SAT. 1:30 - 4

THIS 3-BR. COLONIAL BEAUTY WILL PLEASE THE DISCERNING BUYER. LARGE LR., SEPARATE FORMAL DR., EXCELENT KITCHEN AND SEPARATE UTILITY ROOM. ALL BEDROOMS UPSTAIRS, MASTER BR. HUGE WITH 3-PCE. ENSUITE. FULL HIGH BASEMENT AND D-1 GARAGE. PATIO IN FENCED, PRETTY BACK YARD. A BEAUTY FOR $81,500. MLS.
AL TASSIE
388-4455 or
384-9069

WATERFRONT
PORTAGE INLET

NEARLY 3,000 SQ. FT. OF LUXURIOUS LIVING AREA WITH LARGE LIVING ROOM AND FAMILY ROOM BOTH FACING THE EXQUISITE WATER VIEW. DELUXE KITCHEN, SEPARATE HUGE DR., 2 BEDROOMS ON MAIN, COMPLETELY SELF-CONTAINED LOWER LEVEL WITH 2 BEDROOMS, KITCHEN, 4-PIECE BATH, LR FACING WATER. WORKSHOP. DOUBLE DRIVEWAY. FULL WALL TO WALL CARPETS AND ALL DRAPES, OVEN AND RANGE INCLUDED. IN A LOVELY AREA. 2878 MURRAY DR. ASKING $93,500. MLS 24269.
AL TASSIE
388-4455 or
384-9069

SMALL CONDO
IN OAK BAY
$29,900

THIS 6-YEAR-OLD CONDOMINIUM IS ON GROUND FLOOR OF AN ATTRACTIVE BUILDING IN A QUIET LOCATION, BUT HANDY TO FACILITIES. ONE BEDROOM, LARGE LR AND "L"-SHAPED DR. WALL TO WALL CARPET. COSY AND COMFY WITH FRONT VIEW. DRIVE BY 2100 GRANITE THEN CALL ME. MLS 24371.
AL TASSIE
388-4455 or
384-9069

LOTS OF HOUSE
AND
LOTS OF YARD
1940 ERNEST AVE.

THIS OLDER 4-BR HOME HAS ALMOST 2,000 SQ. FT. OF LIVING AREA — CHEERY PANELLED LR WITH FIREPLACE AND BUILT-IN BOOKSHELVES. SEP. DR., HUGE KITCHEN, NEW WALL TO WALL CARPETS. WIDE STAIRCASE, FULL BASEMENT WITH FAMILY ROOM. CAT RUN'S 194 FT. DEEP. DRIVE BY AND THEN CALL ME. OFFERS ON $71,900. MLS 23884.
AL TASSIE
388-4455 or
384-9069

BESIDE THE SEA

LOVELY 3-BEDROOM PLUS WITH BEAUTIFUL SEAVIEW. LARGE BRIGHT ROOMS, ABUNDANT CUPBOARDS AND CLOSETS. EASY-CARE LOT, FENCED BACK. OFFERS INVITED ON $87,900 ASKING. MLS 22303.
JEAN LAMBERT
388-4455 or
656-3426

ALL THIS
FOR $39,900

3 BEDROOMS, 1½ BATHS. QUIET CORNER LOCATION. IMMACULATE AND NICELY DECORATED. SEE THIS SIDNEY TOWNHOUSE BARGAIN WITH JEAN LAMBERT, 656-3426. MLS 22071.

$56,900.00
OPEN HOUSE
FRI. 1 - 4
3214 SHELBOURNE

SEE THIS WELL-CARED-FOR 4 - BEDROOM, 2 - STOREY HOME. LARGE MODERN KITCHEN. FULL HIGH BASEMENT. SEPARATE DOUBLE GARAGE. GOOD VALUE AT ASKING PRICE. PHONE HUGH MUNRO, 477-2803. MLS.

T/C TOWN AND COUNTRY REALTY
3579 DOUGLAS STREET
382-7276

YES
YES

Yes, this is an excellent property to invest in and raise your family in. The house is over 1300 sq. ft. on the main and over 800 sq. ft. finished in the basement. There are four bedrooms, modern built-in kitchen plus kitchenette on the lower level. This is view property with over 1½ acres of privacy. Yes, if you're looking for a good buy you must see this. It's priced at just $72,900 (MLS) and yes, we will negotiate. When you see it you'll say yes, too. Ph. Jim Webber, 382-7276 or 658-5977.

3861 QUADRA
OPEN HOUSE
SAT. 1:30 - 4 P.M.

BEST BUY ON QUADRA — IMMACULATE THROUGHOUT — FULL BASEMENT AND LOVELY GARDEN. $37,500. SEE THIS AND MAKE YOUR OFFER. OWNERS WILL CARRY LARGE 2ND MORTGAGE. A. KLENMAN 592-9771.

THE
PRICE
IS RIGHT

READ ON: convenient location, close to T and C shopping plaza, 2 or pos. 3 bedrooms. Brick fireplace. Variety of trees on full size lot. Stucco exterior. New roof. Updated electrical and plumbing. Some appliances can be included.
ONLY $34,900
CALL . . . GEO. FLETCHER
383-8522
Izik Homes Realty

ARCHITECTURALLY-DESIGNED contemporary home, on secluded one-half acre of fir and arbutus. Three bedrooms, dining room, living room with loft, two baths, custom-made cabinets in kitchen, family room with floor-to-ceiling natural brick fireplace. Vacuum system, dishwasher, skylight, maximum insulation, shake roof, cedar siding are a few of the features of this fine home in Deep Cove. $115,000. 656-4245.

250 HOUSES FOR SALE

mann
-T. L. Mann and Associates Ltd.

12
NEW
HOMES

FOR: VERY GOOD PRICES! $64,750 to $68,900 and 2 unique 1½ storey models at $78,900 just being finished. Lower down payments possible!
FOR: LOTS OF EXTRAS! and extras make the difference.
FOR: A NEIGHBOURHOOD YOU'LL FEEL PROUD TO LIVE IN!—
FOR: A QUIET LOCATION! Where the children can play more safely on no-thru streets.
COME AND SEE THE SELECTION OF HOMES AVAILABLE AT:
"LEEDS PLACE"
You'll love it because it feels like a bit of country. Doesn't feel like a typical subdivision. It's in a valley-like setting yet it's only 3 minutes to town.
LOCATED: Off Lodge Ave., between Tolmie Road and Quadra Street. Bring the kids!
VISIT OUR FURNISHED DISPLAY HOME:
OPEN WEEKDAYS 2-4:30
SATURDAYS 1-5:00
SUNDAYS 2-4:00

GREAT BIG
HOME

In James Bay. Old but remodelled. 1,850 sq. ft. on the main floor alone, with an upstairs and basement. You'd love it. Living room and den with fireplaces. Good size yard. Well cared for. Just $54,900 on MLS.
KEN MANN
BUS. 598-5144 RES. 477-6773

16 YEARS
YOUNG

A very well maintained home in the Gorge-Burnside district. Main floor with great big living room, kitchen and eating area, 4-pc bath and 3 bright bedrooms. Full basement with finished rec room and bar, 4th bedroom, utility room and garage. Sundeck overlooks a well lawned and fenced backyard. Close to schools and shopping. Listed for $58,900, and the owners will carry a 2nd mortgage.
KEN MANN
BUS: 598-5144 RES: 477-6773

HOME
IN-LAW
SUITE
$59,500

This renovated 15-yr.-old home in the Lakehill area living and dining rooms, fireplace, kitchen with appliances, 4-pce bath and 2 bedrooms all on the main floor. The basement has utility room with W and D, and a full in-law suite with living room, large kitchen and eating area, 1 bedroom and 3-pce bath. Site is only 6 months old. Big sundeck at rear, extra parking, convenient location. Many extras.
KEN MANN
BUS: 598-5144 RES: 477-6773

Island Homes Ltd.
2904 DOUGLAS 386-7548

FAIRFIELD
NEAR THE SEA

Drive by Two-Fifteen Linden then phone Bill Palfrey to view that delightful 2-bedroom retire or starter home — recently redecorated — tastefully finished — immaculate condition, close to sea, park, shops and bus; lovely home for young working couple. Potential for further development in bright and spacious basement. Large vegetable garden with lane way, clean, bright and conomical $53,900. Phone Bill Palfrey 386-7545 or res. 598-4216. MLS.

GREAT
VALUE
NEW 3 BDR.
NOW $61,500
TRY $3,000 DN

Immediate possession on this beautiful 3-bedrom home located at end of quiet cul-de-sac. 1250 sq. ft. on the main floor. Sapcious living room with rock fireplace. Ensuite off large master bedroom. Full basement with attached carport and sundeck. Ample room in lot for boat or trailer.
HOWARD MITCHELL 479-4818

"Retirement Gem"

Just listed a lovely 2-

250 HOUSES FOR SALE

National Trust
SINCE 1898

1264 GARKIL
A very quiet street in the McKenzie - Blenkinsop area. A large lot featuring a 3-bedroom house with a developed basement. Price has been reduced from $64,900 to $63,400. Quietness, farm views, close to the city! Call Larry Lineham for details.
Off. 595-2961 Res. 595-0134

OPEN HOUSE
SAT. 1:30-4:00
554 VINCENT AVE.
Located 1 block from the Gorge Causeway and 2 blocks from Gorge shopping centre. 2-bedroom home on large lot. Call Larry Lineham for special information.
Off. 595-2961 Res. 595-0134

OPEN HOUSE
228 OBED
THURS., FRI., SUN.
Quiet street in the Gorge area. So close to shopping centre! 4-bedroom bungalow on lge. lot. Excellent family starter. Where else can you find all this for $42,000. Call me for the real buy!
KATHY BLADES
479-7161 OFF. RES. 386-4152

2-4:30
OPEN HOUSE
SAT., SUN. 2:30-4:30
590 LANGHOLME
4-year-old, 4-bdrm., full basement, prof. finished rec. rm; with wet bar, 1½ baths, secluded lot — Reduced to the low price of $59,900. Try $6,000 down.
DAVE McFARLAND
479-7161 OFF. RES. 658-5927

OPEN HOUSE
SAT., SUN. 12-2
814 ANDERSON
Steal this — low down payment. 3 bdrms., fireplace, extra lge. kitchen, basement. Give us an offer on $45,900.
DAVE McFARLAND
479-7161 OFF. RES. 658-5927

ADULT PLAYHOUSE
Brand new — ready to move in townhouses. 2 and 3 bdrms., heat-i-lator fireplaces, fridge, stove, dishwasher, washer, dryer included. Some units have skylights, others balconies. Just steps from downtown yet out of the way of busy streets. Phone today for further info.
DAVE McFARLAND
479-7161 OFF. RES. 658-5927

NEW LISTING
MUST BE SOLD!
Looking for more room! Want 4 bdrms! Rec. room with bar! Large 2-storey home. $55,500. Drive by 2840 Rita Road.
Pat Snow
OFF. 595-2961 Res. 477-6074

FIRST TIME EVER
ON MARKET
Split-level, designed for owner, 2 bdrms., DR, LR, sauna and shower plus third bdrm. — or rec. room area. Immaculate retirement spot near Gorge walkway. $57,900.
Pat Snow
Off. 595-2961 Res. 477-6074

DRIVE BY'S
1273 McKenzie $68,900. excl.
564 Vincent $47,900. excl.
2515 Roseberry $48,900. excl.
1264 Garkill $64,900. MLS.
For further information contact Larry Lineham.
Off. 595-2961 Res. 595-0134

GREAT SELECTION
1—SEVEN YEARS OLD
Two bedrooms, 850 sq. ft., immaculate condition, in city location. Quiet cul de sac. $46,900.
2— RUSTIC COTTAGE.
Offering three bedrooms, 1000 sq. ft. detached garage, on fully fenced big lot (66x132) in Marigold area. Offers on $46,900.
3— OAKLANDS
Two bedrooms, super large kitchen, all updated. Sundeck plus detached garage, fully fenced lot. $46,900.
4— IMMACULATE
Possession possible on this two bedroom part basement home on high location in Esquimalt. Modern kitchen, W.W. throughout, one room cottage included. Offers on $46,900.
5— A STEAL
You must agree when you see this 17 year old four bedroom (two down) home. Full basement, two fireplaces, drive-in garage. Nice lot. Only $49,900. Wilkinson Road area.
6— BRAND NEW
Three only, 1300 sq. ft. ultra modern cedar siding Townhouses. 2 BR, L.R., D.R., with f.p. 1½ baths. Full high basement. City location. Reduced to $48,500.
7— TORN APART
But now beautifully renovated, two bedrooms, L.R. with f.p., large modern kitchen, new paint and w.w. throughout. Large lot in city location. $46,900.
8— FIVE BEDROOMS
Character home, full basement, completely updated, perfect condition. Offers invited on $52,900.
9— SxS DUPLEX
Two bedrooms, 1000 sq. ft. each side, only 21 years old. Immaculate condition, quiet cul de sac off Lampson St. Asking $64,900.
10—FOUR BEDROOMS
Plus full basement with rec room. Private lot (60x159). 1958 vintage. Gorge area. Immaculate throughout. Offers on $60,900.
11— SWISS CHALET
1973 SHOW HOME, unique Post and Beam construction. Four bedrooms, two massive rock fireplaces, family room, two baths, impeccable condition. Offers invited on $68,900.
12—JOHNSON-CAMOSUN
Older duplex with one furnished Batchelor, plus two bedrooms, with basement and garage. Excellent location. Good holding potential. $54,900.
FOR FAST INFORMATION ON THE LAST 12 ADS, CALL:
RANDY SMALL 388-6275 LEE WROBEL
PAGER 395 PAGER 654

Excellent Value
Mt. Douglas Park
A spacious stylish home edging on the park with a sea glimpse outlook. Beats staring at a row of houses! Over 2100 sq. ft. just 2 years-old. Stone fireplace in living room, deck off dining room, three bedrms, master ensuite. Pool table-sized recreation room with fireplace. Owner transferred. Value at $74,900.
386-7771 PETER MASON 477-9318
MOODY & MASON REALTY

HANDYMAN'S SPECIAL
3 BD., new full basement, new plumbing and wiring. With a little redecorating on the inside, this could be a fine, large family home, or a good investment for resale or rental. All offers considered on this Metchosin home. $38,900. Call: 478-6288.

Open House, Saturday - Sunday, 1-4 p.m. Quality spacious, family home, 10 years young. On quiet street, close to schools and shops. 4 bedrooms, 2 baths, much more. $61,900. 478-8415.

BY OWNER HOME AND INCOME
$5,000. Cash down buys modern 2 bedroom side by side duplex. Choice area, in Esquimalt. $68,000. No Agents. 592-6738.

GOOD-LOOKING, OLDER 5-ROOM house of 1030 sq. ft., plus high basement. Wall-to-wall throughout. Possession anytime to suit. $48,000 with good terms. PRIVATE SALE. 592-7362.

250 HOUSES FOR SALE

SINCE 1887
Pemberton, Holmes Ltd.
1000 Gov't. St. 384-8124

HURRY
ONLY 2 LEFT
IN THE "LADY ALEXANDRA"
437 BUSHBY ST.
Post foreclosure sale. Up to $10,000 below original price, now from $41,900.

OPEN HOUSE
Tues., Wed., Thurs., Fri 2-4 P.M.
(subject to prior sale)
These are spacious, high quality 2 bedroom 1½ bathroom suites including 5 top grade appliances and luxury carpet, colour to choice. Bus at door, near sea. Call A. J. GREENE 383-6795
MILDRED STAPELLS 384-8075
Pager 506 for prior showing

WILMOT PLC.
OAK BAY VILLAGE
If you are looking for a sturdy older home suitable for a family with small children, turn down Wilmot Place from Oak Bay Avenue and have a look at No. 1627. Admire the attractive well-kept garden setting and the solid exterior of the home, then call me for a look inside. Basically a 4-bedroom with a nice playroom for the young ones in the basement level. Offered at $75,000. MLS.
OPEN HOUSE
SAT. MAY 7th 2-4P.M.
384-8124 MR. GREENE 385-0795

OAK BAY
$55,900
CHARACTER 3 BRS, 1½ storey's, completely remodelled, tastefully decorated. Bay windows, glassed in sunporch, S.W. exposure, easy-care garden, quiet street, near Willows School, shops and bus. MLS.

$61,900
Open to offers, charming bungalow, 2 BRs on main, attic BR upstairs, sep. dining rm, LR with F.P. Porch off modern kitchen, fridge, stove and dishwasher included. Full basement, semi-secluded yard. MLS 24043.
MILDRED STAPELLS
384-8075 Pager 506 or 384-8124

POLYMEDE PLACE
SOOKE-SASEENOS
ONLY $47,500
This 4-year-old rustic A frame is located on this 1.2 acre wooded lot. Features 20x12.6 living room, 18x15 kitchen includes a large dining area, 15.8x11.5 master bedroom, electric heat, half basement, needs some finishing. Ideal opportunity for ambitious couple. ML 24584. For extra detail or viewing please call:
C. A. CLIFF ANDERSON
384-8124 or Res. 477-3994

Realtor
Canada Trust
714 Goldstream Ave., 474-1234

HOME PLUS INCOME
Ideal situation for a young couple or retired. Side by side duplex situated in a nice area of Colwood close to schools and shopping centre. Live in one side and let the rent from the other supplement your income. Full price only $59,900. MLS 23638. SHIRLEY McLEOD, 478-8220 or 474-1234.

OPEN WED. AND THURS.
6 - 8:30 p.m.
2051 CASA MARCIA
5 or 6 BDRM. executive family home in Gordon Herad. Entertainment size LR and BR, family room plus rumpus room and den. Beautifully landscaped. MLS 23744. JUNE CORBY 474-1234 or 478-8780.

TRY YOUR DOWN PAYMENT
Others have moved and may carry by agreement for sale, if necessary with low down payment, on this 3-bedrm. full basement home. Only 2½ years old and situated on .92 of an acre sited to some livestock or garden. Stream in rear for trout or garden watering. MLS 23180. Act quickly, call JUNE CORBY 478-8780 or 474-1234.

SAANICH SUNSHINE
Will be yours to enjoy in this large yard. Cosy 2-bdrm. home that is easy on heating. Big attached garage and workshop. Try $⅝ down and be your own landlord. Still time to plant the garden. Call quickly as this home won't last on the market at $45,900. MLS 24530. JUNE CORBY 474-1234 or 478-8780.

1.7 ACRES
Queenswood Drive
This has got to be todays best buy on the market for the discriminating buyer. A beautiful 2200 sq. ft. ranch style home situated among the trees and parklike grounds offering seclusion and privacy. Two or three bedrooms, 2½ baths, 2 fireplaces, spacious convenient kitchen with loads of cupboards and built-in appliances. Huge family room, separate dining room and beautiful living room. More than ample room on this mini-estate for the addition of tennis courts and pool. Don't miss this immaculate home, call now for an appointment to view, you won't be disappointed.
Carolynne Perry
386-2911 479-7041
Homefinders, Wall & Redekop

Century 21
MAYFAIR REALTY
Mayfair Centre
386-2955

ROYAL OAK
On ¾ of an acre. Contemporary built, 2 bedrooms on the main and full in-law down, 24' living room, shag carpeting. Horse barn, workshop and greenhouse. Drive by 4864 Elk Rd. Asking $78,500. Owner transferred. Call TED CHARTRES, 386-2955 or 385-5508.

GOLDSTREAM
Beautiful, immaculate 3 or 4-bedroom home in Goldstream area. 3 bathrooms, 2 fireplaces, workshop, built-in B.B.Q., Extra parking on approximately one-third acre. MLS. Full price $64,500. To view call DAVE MARSHALL, 386-2955 or 384-8948.

BY OWNER TWO NEW THREE bedroom homes, nicely furnished with quality carpets. Sen. Kitchen, separate dining room etc. Conveniently located overlooking parks and school grounds. Price at $67,000 and $68,000 including 5 year warranty by a HUDAC member. 3983 Braefoot, 1406 Andrews. Open Saturday and Sonday afternoons or phone 479-2577 for appointment.

BY OWNER
Well maintained bungalow on a quiet side street. Lovely landscaped lot with new fence. Close to all services. $45,900. 595-3148.

250 HOUSES FOR SALE

PENINSULA CANADA'S BANANA BELT
10 degree's warmer than anywhere in Victoria. Country atmosphere with all the amenities in the direct vicinity.
720 Tantalon Place
2 years old — 1301 sq ft finished. Large corner lot
Asking $65,500

PART OF THE BANANA BELT
North Saanich — over ½ acres
Many beautiful trees
New — 1550 sq ft finished
Asking $76,500 — very desirable area
A must see

PART OF THE BANANA BELT
Beautiful valley views
Central Saanich
1 year old
2392 sq ft finished
Cannot and never will be replaced for the asking price of $72,500.
A beautiful Spanish contemporary. Please call.
477-0191 BILL KAPTEYN 652-1242
THE ROYAL TRUST COMPANY

DFH
D.F. Hanley & Associates Ltd.
1557 McKenzie Ave.
V8N 1A4
477-7284 (24 hrs.)

ATTENTION ELEGANT HOME
4 BEDRMS
NEW LISTING
A MUST SEE, this beautiful contemporary home with so many features, space will not permit. Gracious living room, exceptionally large dining room, family room with fireplace. English pub style bar, 3 bathrooms, master BR has a 4-pce. ensuite, dream kitchen with built-in Jenn-Air range and oven and dishwasher. FOUR Sundecks and much more. See this new exclusive listing offered at $169,000 with
DAVID SOUTHALL
477-7284 24 Hrs. 652-1201 Res.

OAK BAY
WILLOWS
This beautiful character home has 3,000 sq. ft. living area, immaculate condition and ready to move into, close to schools, shopping and willows beach, 5 bedrooms, large living room with a fireplace, formal dining room, bright kitchen with eating area. Large rec.room in full basement. Price $79,000. To view call F. Marshall 388-5911 or 592-7202 Douglas Realty Ltd.

GORDON HEAD
1,670 Longacre Dr.
(OFF TORQUAY DR.)
OPEN
THURS. and SAT. 1:30-4:30 P.M.
Immaculate 5-year-old, 3-bedroom, 1½ baths, full basement bungalow. Garden level, minimum step entry. Choice high location, convenient to UVic, schools and shopping. Rec. room with F.P., workshop and storage. 4 major appliances and all drapes included. Price $68,900. MLS 24493.
NINA STEPHENS
386-2911 479-5463
Homefinders, Wall & Redekop

CAMROSE CRES.
$55,900
LARGE LOT
This good-sized home is situated on nearly one-third acre and has much to offer. A low down is possible and the owners will consider any offer. A recent addition gives the main floor a large, bright dining room and a family room. Make sure you see INSIDE this home. Call:
595-5171 BRIAN MARTIN 595-5171
Canada Trust

NEW
EXCLUSIVE LISTING
ONLY $5,000 DOWN
—2 or 4 bedrooms
—Den or sewing room
—Laundry room
—Fridge and stove
—H-W floors throughout
—Attached enclosed garage
All located on a large lot located at 789 Hockley in Langford, off Goldstream and Peatt.
FULL PRICE $49,900
386-3124 J. COLWELL 479-4570
386-3124 R. D. LAW 478-9374
SEASPRAY PROPERTIES LTD.

SIDNEY
3-bedroom house — $42,600; Two 2-bdrm houses — $32,500 each; all on 100'x130' lots. Please contact:
GIFF CALVERT 479-4593

NORMAN ROSS & ASSOCIATES LTD.
440-1070 DOUGLAS 382-6151

S/A.H.O.P. PROJECT
$2250 down, $319 per month 3-Bedroom Strata-duplex, fireplace included, choice of interior finishing, landscaped with fence. Country living for the right person with Victoria 15 minutes away. Priced at $45,000. 595-0402 or 384-8075, Pager 237.

DEEP COVE
By owner—Seaview, 4 bedrm, 2 full bathrms, luxury carpet throughout. Basement finished with family room. For rural atmosphere on ¼-acre treed lot. Phone 656-1878. Our price: $79,000.

4419 MAJESTIC
$68,500 — comparable houses in area are priced higher, owner must sell, three bedrooms plus fourth and decoratively finished rec room with fireplace. View of Mt. Doug, walk to beach, indoors private from neighbours and traffic. 477-0249.

HIGH TATTERSAL
$52,900
2 bedrooms with 3rd in F.H.C. basement. Fruit and oak trees, large permanent storage shed. No agents please. 385-6639.

250 HOUSES FOR SALE

SWINERTON'S
REALTY WORLD
Open House
Mon. Night Thru
Fri. Night
6 to 8
Taine Pl.
off Saanich Rd.
"Court Order Sale"
Priced from $60,300
to $61,900
Please call 385-2481
SWINERTON, STEWART, CLARK

253 COUNTRY HOMES AND PROPERTIES

Western HOMES
1037 Cloverdale Ave. 386-3494

COUNTRY GENERAL STORE AND RESIDENCE
Four bedroom home with general store. Over three acres of land in holding. Take the whole thing, lock, stock and barrel for $76,500 plus equipment and stock at cost. This offer is based on the property and improvement value ONLY. No goodwill. Place a few extra dollars into supplying a good stock inventory as the business is there all you have to do is supply it. Regardless this is a nice place to live — the business is secondary.
G. W. Bentham
386-3494 (24 hrs.)

MILL BAY
9.45 ACRES
9.45 Acres of gently rolling property all fenced and cross fenced including a fine old nicely renovated farm home with a new heated in-ground pool, large barn, equipment shed other outbuildings all in a beautiful setting. (MLS) Asking $159,000. See it now with NEIL R. MACDONALD 386-3494 (24 hrs.)

MILL BAY
3 ACRES
A beautiful location at the end to a cul-de-sac. Three nicely sloped acres, complete with a NEW three bedroom, no basement home and three stall horse barn. Don't miss this one asking $69,500. See it now with NEIL R. MACDONALD 386-3494 (24 hrs.)

OPPORTUNITY
METCHOSIN
Nearly new, country home, situated on 2 beautiful acres of high treed property with panoramic view of sea and mountains. Extremely well laid out plan. 1800 sq. ft. on main, includes many extras such as thermal pane windows, best quality carpet throughout, feature rock wall fireplace. Built-in stove, oven and dishwasher, family-sized-kitchen, full size dining room, 2 full bathrooms on the main, developed basement, double attached garage, fully paved driveway, leading to fantastic peaceful cul-de-sac. Priced at $96,000 or nearest offer. Well below replacement value. Has some finishing to be done. OPEN HOUSE Thursday, 7-9; Friday 7-9, Saturday 1-5 and Sunday 1-5. By owner, 478-2387, 4740 Lisandra Rd.

COUNTRY ACRE
Tall trees and valley views, a perfect setting for this new 1600 sq. ft. 3 bdrm home. Located near Saanich/Central Saanich border this home offers a combination family room-kitchen set-up; a separate living room, a sunken living room with feature floor to ceiling rock fireplace and open beam-cedar planked ceiling. This home is ideally suited for the professional man or artisan who requires space and appreciates quality. Asking $126,000 (MLS) Phone Jim Webber 382-7276 or 658-5977, Town and Country Realty Ltd.

CLOSE TO THE WATER
An immaculate country split-level located on a beautiful half-acre lot in North Saanich, 4 bedrooms, 2½ baths, fireplace, family room and den, kitchen, 1-10-w.a.l.l carpeting throughout. An excellent family home and a great place to raise children, situated on a quiet no-through street. Asking $79,900. To view contact:
477-1841 Fred Dieleman 477-8208
BUS. RES.
BLOCK BROS. REALTY LTD.

YOUR CHOICE
2 brand new 2-bedroom no-basement homes. Over 1100 sq. ft. finished area in each. Fireplaces in living room. Electric heat. Utility room. Fully finished storage room. Plenty of cupboard space. Located 1 block off Beacon Ave. here in Sidney. Both vacant and both priced at $54,000.
John Bruce Bus. 656-3928
Res. 656-6151 or 656-2023
Sidney Realty Ltd.

HORSES OR DOGS?
Almost two acres on West Saanich Rd. Custom-built two-bedroom home, sunken living room, open beam ceiling, floor-to-ceiling picture windows. 1½ bathrooms plumbed for washer and dryer, double carport, two dog runs with enclosed kennel. Price includes drapes, washer, dryer, stove and fridge. $88,900. Call CONNIE WEYLER, 386-6164.

HOMESTEADING
or
SUMMER RETREAT
Affordable low price of $35,000. 5 acres of property. The ideal spot to build that cozy hideaway. Secluded well treed setting, mountain stream runs adjacent to northern boundary. Hobby farm potential. Hiking country. MLS. Call Kathryn Van Doesburg 385-9921, 384-8101.
KNOWLES REALTY LTD.

5.5 ACRES
2-yr'-old 4-bedrm home completely finished up and down, in immaculate condition. 4-stall barn for your horses. Plus double garage with workshop and storage loft. Land completely fenced and cross-fenced. Located on Saanich-Central Saanich border. Phone Jim Webber, 382-7276 or 658-5977, Town and Country Realty Ltd.

BRENTWOOD BAY
No-through road, adjoining park area, level, Brentwood Bay and Malahat view, lot 70x114, serviced. Also custom built, one-owner home, lot 90x114, same location. 652-1424.

COMPLETION SOON ON THIS executive two-bedroom home with finished TV room and den, $118,000. Panoramic views from ½ acre lot in Dean Park Estate. Drive by 8851 Pender Park Drive. Phone builder to view, 652-1673 or 652-4155.

SOOKE, 3 BEDROOM HOME, Horne Rd., on ½ acre, seaviews, close to shopping, phone owner after 5 p.m., 382-9549.

SIDNEY REALTY LTD.
Real Estate — Insurance
Serving the Saanich Peninsula
656-3928

SAANICH PENINSULA PROPERTIES LTD.
For real estate requirements
2354 Beacon Ave., Sidney. 656-4000

GORDON HULME LTD.
SIDNEY SAANICH PENINSULA
656-1154 244 Beacon Ave.

256 WATERFRONT PROPERTIES

CADBORO BAY
3 bedrooms, 2 bathrooms, 1600 sq. ft. no step bungalow with private foreshore to beach. Waterfront fans call:
598-5603 BRIAN RIPLEY 592-2431
Lansdowne Properties

256 WATERFRONT PROPERTIES

WHITTOME'S
1111 BLANSHARD 388-4271

2 LOTS
On Seagirt Rd. Rocky and treed with easterly exposure. City water and hydro. Perfect lot for nature lovers. Try $26,000 each. Terms available:
388-4271 Shirley Wilde 478-2459
388-4271 Ruth Lukaitis 477-5306
J. H. WHITTOME CO., LTD.

Quality View Convenience
Saanich Peninsula Waterfront, convenient to Sidney, airport and ferries. This exceptionally well built home offers views seldom matched. The spacious floor plan is designed to accommodate gracious living indoors and out. The kitchen is truly unique. 3 bedrooms, billiard or music room, den with fireplace. Newly listed MLS. $148,000. Please call Bruce Champion 386-3585, res. 652-2583, Victoria Realty Ltd.

VIEW ROYAL WATERFRONT
IMMACULATE OLDER HOME, 4 BEDROOMS, 1½ STOREYS WITH FULL BASEMENT, ON 20 MINUTE BUS SCHEDULE. BEAUTIFUL ¼ ACRE GROUNDS ON PROTECTED LIME KILN BAY OPENING INTO ESQUIMALT HARBOUR. HOME HAS A TOTAL OF 1830 SQUARE FEET WITH POTENTIAL TO INCREASE VALUE SIGNIFICANTLY FOR PERSON WITH IMAGINATION.
ARE YOU THAT PERSON?
OPEN HOUSE — SAT., SUN., 2-5
317 STEWART AVE.
386-2938 $73,500 478-9640

WATER-FRONT?
If you are looking for waterfront — I have several choice listings from $100,000 in various locations.
GERRY MARTIN
BUS: 598-5144 RES.: 477-7050
T. L. MANN & ASSOCIATES LTD.

WATER-FRONT MARK LANE
Lovely cedar bungalow on 1.6 acres with 151' waterfront, fully secluded. Executive type home with Thermopane windows, hot water heat, 2 4-pce. bathrooms, wrap around balcony, cedar shake roof and many extras priced to sell at $139,500. FREDDY STARKE 479-3866 or 386-6164 CASTLE PROPERTIES LTD.

OPEN HOUSE
SUN. 1:30-4:00
2918 LEIGH ROAD
Lakefront properties on Langford Lake. House has 3 bdrms., large living room with big picture window overlooking lake, also change room and electrical outlet close to water. Only $69,500. Has to be seen.
Larry Lineham
Off. 595-2961 Res. 595-0134
National Trust Co.

SAANICH PENINSULA
Delightful, 2 storey, modern, country-style home with 2 bedrooms, 1½ baths, LR, separate DR, and gourmet kitchen, on 1 acre lot with 150' ocean frontage, 2 miles from Swartz Bay ferry Terminal. $139,500. Call owner, 655-1404.

258 CONDOMINIUMS and TOWNHOUSES

david burr LTD.

OPEN HOUSE
No. 304-1050 PARK BLVD.
(CORNER OF COOK)
SAT. 2-4:30
3rd floor, spacious 2-bedroom, 1½ bath condominium, large protected sundeck, controlled underground workshop are just a few of the amenities of this attractive suite, situated in an extremely desirable location overlooking the park. Asking
$56,900
DON or MADGE ROBBINS
384-9335 384-9072

the Permanent
1125 DOUGLAS ST. and
3647 SHELBOURNE ST.
"11TH FLOOR CONDOMINIUM"
1250 sq. ft. of very comfortable living. Two bedrooms, two bathrooms, large living room. Full width windows with superlative views of the Straits and mountains. Facilities include sauna, swirl pool, games room, swimming pool, guest apartment. Quality construction and design in this steel and concrete building. For further information and viewing please call ERNEST WILLDEN 383-0640, DOLORES MILES 652-2735.

3-BEDROOM TOWNHOUSE
Vacant and must be sold! Approx. 1200 sq. ft., 1½ baths, main flr. laundry. Off MacKenzie between Douglas and Quadra. ML Reduced to $46,900. Offers? Call today. HERB McDANNOLD 595-1177, 382-9191.

CANADA PERMANENT TRUST COMPANY

Really and Truly
An exciting and stylish dwelling and at this price an investment. Similar homes are currently selling for more. It's under replacement cost, the lowest priced offering of its kind. Urgent sale! It's a 2-bedroom and den townnouse. Call me for details. Price just reduced $5,000 to $53,500.
386-7771 PETER MASON 477-9318
MOODY & MASON REALTY

SEAVIEW
BEST OF WATERFRONT
Large 1-bedroom condominium, all amenities, quality construction, sauna, whirlpool, etc. Asking $44,900. By owner, 382-5798.

258 CONDOMINIUMS and TOWNHOUSES

JACK MEARS OAK BAY REALTY LTD.
Member
Relocation Services Canada
2194 OAK BAY 598-3321

NOW SELLING
924 COOK STREET
OPEN 1:30 to 4:30 (except Sun.)
Strata title homes that are different because of:
—Daylight kitchens
—Unique floor plans
—Only $39,900 to $45,500
B.E. Jeffery 598-3321 or 477-4250

SOMETHING SPECIAL
1019 McCLURE
OPEN DAILY (EXCEPT SUN.)
2:00 to 4:00
—Special 2-bedroom corner suites.
—Only 4 remain (includes large one-bedroom suite)
—Each suite individually color co-ordinated.
—Dishwasher, garburator, range, fridge included.
—1½ baths.
—Ensuite, laundry plumbing.
—Quiet tree lined street.
—Handy walking to downtown and parks.
—Fireplaces.
PRICES FROM $43,000

SWINERTON'S
REALTY WORLD
SEA VIEW SUITES
BEACH DRIVE
NEAR WILLOWS
Two roomy suites and shares in a fine owner-occupied 10-suite co-operative apartment, where your immediate neighbours are respectable, mature folks just like you! Both suites comprise 21.6x13 L.R's with imit. FP's and large dining areas, 4-pce. baths and compact kitchens. The deluxe 1-bedroom suite is offered for $39,500 — the 2-bedroom suite — $40,300. Situated on bus line in a most sought after residential area just 1 block from seafront and Willows Park. Reasonable monthly assessments. Quick occupancy if required. Exclusive — for more details please call:
385-2481 ED JUPP res. 592-1019
SWINERTON, STEWART CLARK LTD.

Green Acres
HENDERSON REALTY LTD.
385-9741 (anytime)

POOLEY PLACE
(End Lampson
off Munroe)
Open Sat. & Sun.
1 - 4 P.M.
$57,500
New three bedroom semi-detached homes. Over 1300 sq. ft. of living area. Lots of appeal with cedar and brick exterior. Large living room with brick fireplace, and formal separate dining room. Fully landscaped, plus parking for two cars. Only 1 block from ocean and boat ramp. Excellent financing available.
FRED G. CARVER
385-9741 or 595-8564

UNIQUE TOWNHOUSES
954 QUEENS
—Opposite Central Park
—Unique, 3 level luxury
—Superbly built and designed
—Soundproofed walls
—Thermal insulation
—Billiard Room
—Recreation Room
—Private Sun Balcony
—Underground Parking
—Prices at $48,000 and $49,000
OPEN FOR VIEWING DAILY
12 P.M. to 3 P.M.
For private viewing call:
Ted Walford Office Shelagh Hall
598-1420 477-1841 592-2723
BLOCK BROS. REALTY LTD.

MUST SELL
Your chance to invest in ECONOMICAL 2-bedroom CONDOMINIUM ACCOMODATION for your family. Very well maintained unit in GOOD AREA. OWNER HAS BOUGHT! Open to offers on asking price of $34,000. MLS. Act quickly! Call
GEORGE GREEN
385-3435 477-4651
P. R. BROWN AND SONS LTD.

OPEN HOUSE
No. 201 - 1792
ROCKLAND
CORNER OF OAK BAY
FRIDAY 1-5 P.M.
Super deluxe living in an adult maintained unit — a must see. 1400 sq. ft., 2 bdrms. All offers considered on $55,900 asking. MLS 23657. M. Lund 388-6275 Pager 301 or 388-4455.
Century 21 J. D. Bosdet Ltd.

VIEWS!
Westport
For information, call Royal Trust, 384-8001.

Only $2,250 Down
OPEN 7-9 THURS.
No. 3-245 Ontario St.
Attractive three bedrm Townhouse well located in James Bay. Broadloomed thruout, dble plmg. Good storage and parking. ONLY $49,000.
386-7771 PETER MASON 477-9318
MOODY & MASON REALTY

Fireplaces
Westport
For information, call Royal Trust, 384-8001.

ROYAL WOODS REDUCED
This unique studio 1 bedrm suite is now only $33,000. 2nd floor in Ascot House. $1500 dn. to qualified purchaser. JIM RANSON, Westgate Rlty. 388-9941, 479-5910.

YOUR CHOICE
I have 3 different, 2 bedroom condominiums, ranging from $29,500 to $41,500. Contact Larry Linham.
National Trust
Off. 595-2961 Res. 595-0134

3 BEDROOM, 1½ BATHS, FULL sized kitchen, 5 major appliances, 2 sundecks, full basement, cement patio, privately screened, (back and front) Fireplace, mountain views from living room and bedroom, tastefully decorated. Parking for 2 cars, $56,000. For appointment after 6 p.m. 477-6191.

UNIVERSITY PARK TERRACE, 1870 McKenzie Avenue, 1-bedroom Condominium, $33,000. 479-5848 or 477-8595.

BY OWNER, LARGE, CONdominium, Spencer Castle $73,000 will consider trade for home. 386-0489.

THREE-BEDROOM CONdominium, fridge, stove and drapes. Children welcome. Esquimalt area. 652-4134.

1-BEDROOM CONDOMINIUM, Oak Bay, immaculate condition. View of the water. Fourth floor. 598-7531. 2100 Granite St., Apt. 417.

258 CONDOMINIUMS and TOWNHOUSES

FIGHT INFLATION IN COMFORT AT ADMIRALS HARBOUR VIEW TOWNHOUSES
933 ADMIRALS RD.
(Parkland area)
SAVE:
—Thermopane (double insulated) windows throughout.
—Heavily insulated for electric heat.
—Engineered by B.C. Hydro for maximum economy.
—3 large bedrooms, 1½ baths, full basement, ½ duplex from ONLY $53,900, MLS.
ENJOY:
—Luxurious carpeting, tastefully wallpapered.
—Fireplaces.
—Screened patios.
—2 and 3 sundecks.
—Rustic cedar and stucco exteriors.
—Carposrts — average 2.4 spaces per unit.
—Professionally landscaped.
—Trees, trees.
—5 year Hudac Warranty.
FOR YOUR CONVENIENCE:
—Furnished model home.
OPEN DAILY
1:30 - 3:30
OPEN WEEKENDS
1:00 - 400
Victoria Realty Ltd.,
386-3585

SPENCER CASTLE
Danzo and Franco Holdings Limited
Cordially Invites You to View
The Third and Final Phase of SPENCER CASTLE
2930 Cook Street
Weekdays 1-5 p.m. 384-4013 or Weekends, By Appointment
386-3816

ASKE
OPEN HOUSE
1480 GARNET
29 LUXURY TOWNHOUSES
OPEN TODAY
1:00 - 5:00 p.m.
From $59,900
Aske Construction Ltd.
477-9529—384-0575—656-1162

Ocean Manor
VICTORIA'S INNER HARBOR
Quality One Bedroom suites ready for showing in this well constructed condominium.
All suites with private balconies, all facing south. 3 appliances, drapes, with or without furniture, colour T.V.
Sauna, Whirlpool and Rec. Room.
Adult Oriented.
Priced to sell at $31,750 to $36,900.
EXCELLENT FINANCING
2930 Washington Avenue
for Information and Viewing:
L. Shoemaker, 388-7818 or 477-7773

DISTRESS SALE
—NEAR UNIVERSITY
—2 BEDROOMS
—LARGE LIVING ROOM
—GALLEY KITCHEN WITH APPLIANCES
—PLEASANT WESTERLY EXPOSURE
—SLIDING GLASS DOORS
—INSUITE LAUNDRY
—ASKING $39,900. M.L.S.
CALL:
M. K. LAWSON, 479-8813
OR
PARK PACIFIC INV.
383-4124

SPENCER CASTLE
S.E. Corner Suite
Deluxe 2 bedroom suite, on 4th floor. Elegant living room, dining room, 2 full bathrooms, concealed laundry, fully equipped kitchen, amenities include: large lawns and flower gardens, indoor swimming pool, sauna, extra guest accommodation. Underground parking, a convincing value at only $68,000. To view please call owner, 388-7211 or 652-1558.

"THE SAVOY"
Re-enforced concrete structure, close to downtown, Vic Gen. Hosp. Ideal for working couple. Smart bldg., smart decor. (original display suite). 2 bedrooms, 2 bathrooms, includes all appliances, very nice wall to wall. Bldg. amenities include hospitality rm., sauna, workshop. (MLS 21804.)
Now Offered at $59,500
386-2111 E. W. PROKOSCH 477-2194
386-2111 ROY KAISER 477-6813
MONTREAL TRUST CO.

VIEW VIEW VIEW
HARBOUR, SAN JUAN STRAIT, OLYMPICS ... Close to shopping centre. The pick of the crop and ready to eat. Make an offer on this 2 BR, 1½ bath condominium, large liv. room and din. room nice kitchen with eating area, lots of cupboards, deluxe appliances, controlled garage entrance as well. Offers at $46,900 MLS.
386-2111 E. W. PROKOSCH 477-2194
MONTREAL TRUST CO.

ROCKLAND TOP FLOOR SUITE with view of Olympics, two bedroom, 2 full baths, large balcony, utility room with washer, dryer, deep freeze. Asking $65,000 including new drapes. Will consider trade on house. For further details phone 383-8684.

258 CONDOMINIUMS and TOWNHOUSES

REALSPAN PROPERTIES LTD.
1031 VANCOUVER ST. 388-6454

NEW
ARBOR GLEN
605 COOK ST.
THE "JUST RIGHT" CONDOMINIUM HOMES
JUST "drop in" and view these lovely 2-bedroom units priced from $36,000 to $38,500.
OR
Two-bedroom' with den from $39,000 to $40,500.
OPEN TO VIEW DAILY INCLUDING SUNDAY
1:00—4:00
For private viewing call DOUG MENZIES or LAURIE COMO at 388-6454.

CONDOMINIUM LIVING
I live in a condominium and have knowledge of the Pros and Cons of this style of living. I have made it a point to view and appraise the worth of suites in many condominiums, in all different areas in Greater Victoria. By using my expertise, let me save you time and money in assisting you to find a home you desire. Thank you. Please feel free to call anytime.
LAURIE COMO
388-6454 479-1179

KNOWLES REALTY LTD.

HILLSHIRE
$29,900 - $39,750
1527 Hillside
Featuring 1 and 2 bedrooms, living room, dining room, kitchen W-W, coloured appliances, vanity bathroom, laundry facilities on 2 floors. Assigned parking. Visitors parking. Controlled front and back entrances. Games and hobby room.
CALL TODAY
384-8101
Open Mon. to Fri.
10:00-5:00
Sat. and Sun., 1:00-4:00

OPEN
FOR INSPECTION
108 - 25 Government
(AT DALLAS RD.)
FRIDAY 1:30 - 4
Located only steps from the sea, this private, main-floor situation provides "home-like" layout and size to accommodate furnishings in the most attractive way. Offering 2 excellently sized bedrooms, 20.11x12.9 living rm, balcony overlooking natural landscaping, lge. in-suite storage rm, cheery dining area with window, extra-wide kitchen. $39,900. MLS. See this immaculate home with:
DONNA FOSS
477-7291 (Bus.) 384-8075 (Pgr. 504)
D.F.H. REAL ESTATE LTD.

RIM ROBERTS INVESTMENTS & MANAGEMENT LTD.
202-1175 DOUGLAS 388-6691

614 FERNHILL PL.
ESQUIMALT
5 units all 2-bedroom offering up to 1,449 sq. ft. Priced from $41,500 to $44,900. Quiet, pleasant garden outlook. The best value in town. See them today.
JOE MANTON 382-5211

P.R.B.
P. R. BROWN AND SONS LTD.
"The People To See"
Confused? So am I when I look at the market today. Let me help by showing you an exceptional 2-storey, 2-bedroom condominium — a lovely home with southern exposure and a sunporch. Fairly priced at $34,000. Located Lampson Street, Esquimalt. For appointment to view call DAVID SCOTT anytime. 385-3435.

THE SAVOY
In the heart of Victoria, with neighbors like The Empress, The Executive House and Chateau Victoria. This proper 1-bedrm. home has never been lived in. The beautifully designed building offers a sauna, swirl pool, exercise rm. plus many more quality extras. Don't you owe it to yourself to live in "THE SAVOY"? $39,500.
BRUCE WRIGHT
477-7291 (Bus.) 598-6245 (Res.)
D. F. H. REAL ESTATE LTD.

THE BEST CONDO
Yes, probably the best 2-BR condominium in the city. Concrete building with many special fire features. Clarence House also includes sauna, indoor pool, whirlpool, undercover parking. This home is on the 8th floor with unobstructed views of the ocean and Beacon Hill Park. Rotisserie, self-cleaning oven, side by side refrigerator, dish

270 EXCHANGE REAL ESTATE

Side by side duplex available, will trade with rooming house or any older property. Each side worth only $37,850.00 with just $2,500.00 equity. Call JOHN ADDICOTT 477-8232 or 595-5131. Land in Duncan area both heavy industrial and partly developed. Owners looking at trade into Victoria property so if you need a change from owning townhouses, or condominiums, ot maybe you have one house too many in Gordon Head? Then call JOHN ADDICOTT (The Lucky Realtor) 477-8232 or 595-5131.
CANADA TRUST OAK BAY

NEWSTEAD REALTY LTD.
1637 FORT ST.

WANTED TO TRADE
For low price house, mobile home approximate value, $12,000 as down payment.
MRS. McKEAGE
598-5166 479-5868

TRADE, SWAP — WHAT?
9 acres plus, 2 homes of 1045 sq. ft. and 816 sq. ft. 17 years old. 3 outbuildings, 7 acres treed with fir. Will trade equity of $35,000 for prop. mate., etc. in Victoria. Property is in Duncan area.
477-4270 Jamie MacGregor 595-5131
CANADA TRUST OAK BAY

TRADE
$40,000 equity, 5 bedroom executive home in Gordon Head for quality residential lot or acreage. Phone 385-2327 or 477-0038.

39' WEST COAST TROLLER CONVERSION, $36,900 or trade for 2-bedroom condominium preferrably in Gordon Head Area. Phone 477-9443, after 6 p.m.

271 LOTS FOR SALE

DEAN PARK
INVEST WITH A VIEW TO THE FUTURE.
A home site at Dean Park Estates is more than just a site—it's a beautiful view.
Of the Gulf waters. The Islands. Magnificent Mount Baker.
Nothing but the season can change it.
That's why a home site at Dean Park Estates will grow in value over the years.
Come and grow with us.
But don't delay. Well over 1-3 of our 116 home sites are already sold.
Come and see the activity that's already underway. Take a scenic drive and see what the people with an eye to the future have chosen as an investment.
We're open for talking from 1 to 6 p.m. and open for viewing 24 hours a day.
All lots 1-3 acre priced from $33,500.
From Victoria via the Pat Bay Highway, turn left on McTavish and left on East Saanich.
Salesman on duty every day to 6 p.m.
FOR further information and special appointments to view, call—
SALES OFFICE
656-7041
OR
GEORGE BLACK
382-2426
Park Pacific Investments 383-4124
Park Pacific

Reduced
Out-of-town vendor wants action on .55 acre view lot at Willis Point. Super building site, good well and driveway in. Asking $23,900. M.L.S. 22370.
John West
388-6424
Bayshore Realty Ltd.
1006 Fort Street

METCHOSIN
1 and 2 ACRE
LOTS
$30,000-$34,500. Some on city water. A choice 2-acre lot in an area of unique homes. Well in and ready to build. Aquarius Rd. off Rocky Point. Just reduced to $34,500 and vendor will consider trades.
478-2430 LORRAINE HETT 386-2911
Homefinders, Wall & Redekop

CHOICE LOTS NEXT TO UVIC
In this new subdivision of better homes. Check here still some with sea glimpses and trees. Inspect your future site.
386-6796 ARNOLD MARR 477-6233
WESTMONT REALTY LTD.
920 Hillside 386-6796

BRENTWOOD BAY
Excellent lot in select area. Country lane atmosphere. Some trees and rock. Next to $56 Brentwood Heights, $27,500. Vendor may consider builders' terms. MLS.
SEABOARD PROPERTIES LTD.
FRANK CSINOS
652-1141 652 5528

COWICHAN BAY
Water view, large lot on sewer and water, in a newer subdivision. Paved roads, close to the village. Asking $13,900 with a good assumable 1st mtge.
Don Oakes 478-4334
B.C. Land 478-5588

Saanichton
Large fully serviced lots, ranging from 8,400 sq. ft. to half an acre, within half mile of Saanichton Village. Sea and country views. Priced from $24,500. Financing arranged. 386-0130.

$500 DOWN
Will buy a lot in a beautifully developed subdivision in Brentwood. Good terms may be arranged with vendor. All lots fully underground serviced, near shops and schools, by owner. Reduced to $26,900. Call 595-6319.

5 ACRE PARCELS
IN SAANICH. GREAT POTENTIAL READY TO BUILD ON!!
Please phone 479-2130 or 479-9486
COASTLAND ESTATES

Rural Subdivision
Choice lots in a treed area in Sooke. Ranging from 10,000 to 15,000 sq. ft. Priced from $16,500, easy terms aavailable.
386-7771 PETER MASON 477-5318
MOODY AND MASON REALTY

SUBDIVISION
7 choice lots all underground serviced in a new cul-de-sac. Ranging from 6,000 sq. ft. to 7,500 sq. ft. Glanford area. Close to shopping centres, bus stops. Ranging from $25,000 per lot. 388-6275, pager 956 or 479-8301.

HERE IS A HIGH CITY BUILDING site, 50x100 feet, in an area of big trees and good homes, excellent location, between Wilderness Park and Topaz Park, between Crystal Pool and Cedar Hill Golf Course, between Mayfair and Hillside Centres, 385-2142.

SIDNEY
REDUCED
Serviced lot, 55x100. Ocean view, 3 blocks to town, 2 blocks to beach. Private sale, $25,000 or offers. 656-4309.

271 LOTS FOR SALE

WHITTOME'S
1111 BLANSHARD 388-4271

YOUR CHOICE
2 LOCATIONS
1. 2.91 ACRES $35,000
Located near Kemp Lake Road. Piped water and hydro. Absolutely stupendous view of Juan De Fuca Straits.
OR
2. TWO LOTS $28,200, $28,000
Located in Carey Rd.—McKenzie area, both with all services underground. Ready to build. Best of financing available (M.L.S.)
Further information and Plot Plans on above properties please contact:
Army Armstrong
388-4271 479-2855
J. H. WHITTOME CO., LTD.

WATER—MOUNTAINS
Can be seen from the building site on this .6 acre lot located off Sooke road at Polymede Place. Water should be available at 35-40 feet deep. This lot offers space and seclusion with views, only 19 miles from Victoria centre. Vendor will carry 1st mortgage to good covenant. Asking $17,750.
386-3231. D. R. Nelson 478-1847
BLOCK BROS. REALTY LTD.

16758 SQ. FT.—RS2
CORNER DONNELLY and SHELBOURNE. Could possibly support 5-unit Townhouse application. ML 23802.
Gerrit Klootwyk
386-3231 384-8075 pager 481
BLOCK BROS. REALTY LTD.

LARGE FULL SERVICE LOT ON Lochside Dr. in midst of lovely homes. Owner will sell or build to your specifications. $29,900. 652-3750.

SOOKE ISOLATED
Choice cleared 90x162 lot overlooking Sooke Harbour power, water and cablevision. Ready to build on! 477-3917 or 642-3566.

ARDMORE DRIVE
Beautiful ½ acre dry wooded lot facing inlet 500' away, good well and perc. $34,800 firm. Owner 656-5216.

BARKSDALE DR.
Lot No. 20, prime Gordon Head location. Generous road frontage. $34,900. Terms to suit. Leo Van Dyk, Victoria Realty Ltd. 386-3565.

BUILDING LOT
High Quadra, 73'x120', among new homes. Price $28,500. Otto Leesment. 382-8937.

½ ACRE LOT, CENTRAL SAANICH, partially treed, distant seaviews. $39,000. 479-4508 or 479-5024.

SOOKE — PARTIALLY TREED, spacious properties, 2 to 3 acres. 642-5508.

THREE LARGE LOTS, ONE ON Craigflower, two on Treebank Rd. 477-4674.

273 PROPERTY FOR SALE

Building Acreage
Build your dream home on this over 4-acre parcel of treed and meadowland. Ideal if you enjoy your privacy. A little bit of wonderland. A pleasure to show, you this fine property. Asking $57,500. MLS. 24524.
Syl Shumka
388-6424
Res. 595-1337
BAYSHORE REALTY LTD.
1006 FORT STREET

FARMER
INVESTMENTS & REALTY LTD.
825 BAY STREET 382-2134

$71,500 FIRM
8,280 sq. feet between Linden and Cook on Burdett. Includes all plans for 4 townhouses. Act now.
382-2134 BOYD SADLER 592-1929

2.5 ACRES, 15 MILES EAST OF Nelson, selectively cleared. Private rustic setting. Own piped water. Possible view of nearby Kootenay Lake. Will consider trade on Vancouver Island property. Write Victoria Press Box 57.

CANADIAN COUNTRY PROPERTIES. Our 62nd Year. Free Catalogue. Tax Sale Service, Suite 404-VC, 85 Bloor Street East, Toronto, Ontario M4W 1B5.

DEEP COVE, ONE ACRE cleared water rights, road access, near school and store, clear title, $31,900. 477-2517.

APARTMENT SITE WITH ARP financing, plans, and permit arranged. 477-6666, 658-8188.

7 ACRES SHAWNIGAN LAKE area, creeks through property, call after 5 p.m. 478-8287.

½ ACRE CORNER LOT, DEEP Cove, well treed, $31,500. 384-5158.

274 PROPERTY WANTED

National Trust
SINCE 1898

FIVE MILES
Radius of City Hall, busy couple require two bedroom basement home with fireplace, under 30 years old. Up to $58,000 cash.

CAREER GIRL
Requires two bedroom home updated in immaculate condition, up to $50,000 within easy reach of Royal Oak.

GLANFORD
Or immediate vicinity, two or three bedroom home with fireplace and basement. Must be under $62,000. For sincere purchaser.

IF YOU CAN HELP, CALL:
LEE WROBEL RANDY SMALL 388-6275
PAGER 654 PAGER 395
OFFICE: 479-7161

~~280 ACREAGE FOR SALE~~
and WANTED

WANT COUNTRY?
Then why not drive out to the end of Caldecote Rd. near the junctions of Old West Saanich, Sparton and Oldfield Roads and view these outstanding view building acreages. 7.5 acres priced at $67,500. 7 acres offered at $63,000.00. GLENN NICHOLLS 598-7589 or 592-2431. Lansdowne Properties Ltd.

HORSE COUNTRY
5 ACRES
It's flat, cleared and fenced except for front. Well is in. Only $39,900.

15 ACRES
Farm, raise horses, enjoy country living. Close-in. $150,000.
Call GERRY FINNIGAN 383-4739
CASTLE PROPERTIES 386-6164.

11 ACRES
$59,500
Gently sloping, treed land with good views from the back of the straits and Olympics. Has creek along one side of property. Located approx. 5 miles beyond Sooke. Contact BILL KOZAK at 386-6164 res. 385-0035. CASTLE PROPERTIES LTD.

LIMITED TIME OFFER, 5.6 acres, $10,000 an acre. Woodridge off Munns Road. 477-5685, evenings.

1 ACRE, BIRCH ROAD, DEEP Cove, close to school, store, park, approved well, perc tested, call 656-2387.

280 ACREAGE FOR SALE AND WANTED

NORTH SAANICH
4.71 TREED ACRES
Park-like acreage on quiet country road. Future subdivision possibility.
DOUG E. LEDDING
SEASPRAY PROPERTIES LTD.
386-3124

ELK LAKE
Looking for the nicely treed, lakeview estate home site? 4¾ acres secluded, easy access.
WALLY or ADELINE
477-7766 — 386-2911 — 477-8562
Homefinders, Wall & Redekop

1.3 ACRES COWICHAN STATION, 4 miles south of Duncan, perc tested. $21,500. 743-2493.

SOOKE, 2.2 ACRES, PASCOE Road, partially cleared, best offer, 477-9241.

285 UP-ISLAND PROPERTIES

CENTURY 21
UNICORN MANAGEMENT INC.
5925 YORK ROAD
No Time to Argue
Owner is leaving the country and says sell it now. Beautiful home with lake view. Quality feature and professional finishing inside and out. Make an offer. No. 2309. 748-2551 RON MATHEWS 748-2360
Every office is independently owned and operated.

CENTURY 21
UNICORN MANAGEMENT INC.
5925 YORK ROAD
10-ACRE RANCHETTE
Excellent building site ready to go. Good water indication. Make an offer on the asking price of $45,000. No. 3204.

BUILDING LOT
9500 sq. ft., sewer and water. Asking $15,900. No. 2302.
748-2551 R. MATHEWS 748-2360
Every office is independently owned and operated.

TRADE, SWAP — WHAT?
9 acres plus, 2 homes of 1046 sq. ft. and 816 sq. ft., 17 years old, 3 outbuildings, 7 acres treed with fir. Will trade equity of $35,000 on prop. mate., etc. in Victoria. Prosperty is in Duncan area. JAMIE MacGREGOR 477-1270, 595-5131. CANADA TRUST OAK BAY.

WEEKEND RETREAT — $49,500
You and your friends will enjoy the comfort and seclusion of this furnished 4-room cottage. Located at Englishman's River in Parksville on almost 2 acres. To view call:
MARGARET WILSON
386-2911 388-6275, Pager 376
Homefinders, Wall & Redekop

PEARSON/JOHNSTONE & ASSOCIATES LTD
Parksville Qualicum
248 3216 752-6964

2¼ ACRES PARKLIKE PROPERTY with three bedroom home, old-style, newly redecorated house. Fruit trees, good garden soil, 100 per cent privacy. Somerset Village. Suitable for 9 building lots. 758-7777.

LADYSMITH HARBOUR SEMI-waterfront, southern exposure 143' frontage building site cleared, outstanding view. Water, power to lot $25,000. 754-7887.

290 FARMS FOR SALE AND WANTED

BROWN BROS. on BLANSHARD
"People Helping People"

FARM
225 Acres
Only about 9 miles from downtown Victoria, secluded and quiet country living. 12 yr. old, modern basement home, barns, silage bin and the old farm house. Approx. 50 acres of rich bottomland in pasture, hay and forage crops. Fully fenced, 2 seasonal streams, ponds for irrigation, 2 pressure (wells) systems. Mostly treed with some marketable timber. The farm proper: consisting of 178 acres, can be purchased separately from the 2 other parcels for $250,000. Total price for all is $344,000. For more information call:
REG SCHUMAKER
598-2333 or 385-8771 (anytime)

FOR SALE BY OWNER, 12 acres, Mill Bay area. Has cabin and deep well with lots of water, about 1-3 cleared with large sedars and pond. $49,000. Will consider terms. 743-5569 or 656-1593.

RECREATIONAL LOT, SHAWnigan Lake includes 19½ ft. trailer, many other amenities. 479-7130, 658-5135.

BEAUTIFUL QUALICUM BEACH, age. Close to village, beach and 2.25 acres, 800 ft. highway front-golf course. 479-8073.

TREED 1.2 ACRES, #10 MILES from Parksville, near Qualicum Falls. $15,500. 592-1056.

PARKSVILLE CHOICE LOCATION. Large serviced lot. 479-9184.

293 GULF ISLAND PROPERTIES

N. PENDER ISLAND
11.74 ACRES
Home and business property. 9.74 acres zoned R-2, and 2 acres zoned M-2 respectively. Home 9 years old 1280 sq. ft. 2 warehouses 42x42 ft. and 16x30 ft. Commercial road frontage. MLS 22599. Present offers on $89,500.00. MLS
DOUG MENZIES
388-6454 479-6256
REALSPAN PROPERTIES LTD.

OWNER TRANSFERRED, forced to move. 1½-year-old home situated on ¾-acre of treed land. Overlooking Active Pass and Tsawwassen. 3 bedrooms, main floor 1200 sq. ft., en-suite in master bedroom, Arizona sandstone fireplace, large kitchen. Lower floor completed rumpus room, bar, fireplace and workshop. Must be seen. Many extras. Dream home on Salt Spring Island, B.C. $74,900. 537 9353.

HORNBY
Outstanding sea and valley views from this prime ½ acre building lot. Offered at only $6,900. MLS. GLENN NICHOLLS 598-7589 or 592-2431. Lansdowne Properties Ltd.

GALIANO ISLAND
Recreational land, 4x10 acre lots. Some ocean view. Near Golf Course and Ferry terminals. Priced $135,000. Phone 592-7460 evenings.

2.3 ACRES, CLEARED, ARABLE land, fully serviced, in Ganges, on Salt Spring Island. $24,000. Write Box 893, Ponoka, Alberta, or phone 537-2618, Ganges.

SALT SPRING ISLAND — 4.5 acres, Beaver Point, near beach access. $26,000. 112-537-9294, 112-653-4326.

HORNBY ISLAND, 10 ACRES, 2 acres cleared. $35,000. Owner, 385-4692.

THETIS ISLAND, FERTILE 15 acres, $39,850. 112-246-3455.

SELL IT FAST THROUGH CLASSIFIED
386-2121

Jiffy Jacket!

7369

by Alice Brooks

It's the sash-wrapped cardigan over all — newest now!

So EASY, even a beginner can crochet this jiffy jacket in single and double crochet joined with contrast edging on seams and front. Pat 7369. Sizes 8-18; 38-40 included.

Send $1.25 for each pattern — cash, cheque or money order. Add 25 cents for each pattern for first-class mail and handling. Send to: **Alice Brooks, Needlecraft Dept., 60 Progress Ave., Scarborough, Ontario M1P 4P7.** Print plainly pattern number, your name, address.

Value! 225 designs to choose from in NEW 1977 NEEDLECRAFT CATALOG! 3 free patterns inside. Send 75¢ now!

Stitch Patch Quilts	$1.25
Crochet with Squares	$1.00
Crochet a Wardrobe	$1.00
Nifty Fifty Quilts	$1.00
Ripple Crochet	$1.00
Sew + Knit Book	$1.25
Flower Crochet Book	$1.00
Hairpin Crochet Book	$1.00
Instant Crochet Book	$1.00
Instant Macrame Book	$1.00
Instant Money Book	$1.00
Complete Afghans #14	$1.00
Easy Art of Needlepoint	$1.00
Complete Gift Book	$1.00
Book of 16 Quilts #1	60¢
Museum Quilt Book #2	60¢
15 Quilts for Today #3	60¢
Book of 16 Jiffy Rugs	60¢
12 Prize Afghans #12	60¢

The Coat for Now!
Printed Pattern

4519
SIZES 8-20

by Anne Adams

If the coat, for now an elegant princess, shaping for spring's balmy days, travels later on. Note flattering neckline, long or short version.

Printed Pattern 4519: Misses' Sizes 8, 10, 12, 14, 16, 18, 20. Size 12 (bust 34) takes 4 1/2 yards 60-inch fabric.

Send $1.25 for each pattern — cash, cheque or money order. Add 25 cents for each pattern for first-class mail and handling. Send to: **Anne Adams, Pattern Dept., 60 Progress Ave., Scarborough, Ontario M1P 4P7.** Print plainly size, style number, your name, address.

ANSWER to inflation—sew and save dramatic dollars! Send for NEW SPRING-SUMMER PATTERN CATALOG. Clip coupon for free pattern! Separates, jumpsuits, day-evening dresses. Send 75¢

Instant Sewing Book	$1.00
Sew + Knit Book	$1.25
Instant Money Crafts	$1.00
Instant Fashion Book	$1.00

Deaths and funerals

305 DEATHS and FUNERALS

ELKINGTON — In Victoria on May 4 1977, Miss Mabel Blanche Elkington, aged 88 years, born in West Ham, England, of 3200 Linwood Court, formerly of Windsor, Ont. She leavaes a brother Mr. Alfred Thomas Elkington of Victoria; nieces and nephews.
Funeral services in the FAMILY CHAPEL of McCall Bros. on Monday, May 9 at 2:00 p.m. with the Rev. R. H. Dobson officiating. Interment at Hatley Memorial Gardens.

ERICKSON — In Victoria, B.C., on April 29, 1977, Mr. John Ellert Erickson, age 63 years. Born in Prince Rupert, B.C., and had been a resident of Victoria for the past 20 years, late residence, 107 Burnett Road.
Cremation. Arrangements by the Sands Funeral Chapel of Roses, Sidney, B.C.
SANDS—SIDNEY

HENNEBURY — In hospital on May 3, Thomas James Hennebury, aged 62 years, of 410-465 Niagara Street, formerly of Dorval, Quebec. Survived by his wife, Pearl, at the residence; 2 sons, James and David, both of Victoria; 3 daughters, Lorna Yates of Montreal, Susan Hennebury, Victoria, Coreen Arsenault, Pirrielonds, Quebec; brother, Frank, Pirrielonds, Quebec, and 2 sisters, Violet Orchardson, Hawkesborough, Ontario, and Pearl Brooks, Beaconsfield, Quebec; one grandchild. Mr. Hennebury served with the Merchant Marine in World War Two.
Funeral service will be held on Friday, May 6, 1777, at 2:30 p.m. in Hayward's Thomson and Irving Chapel, 1625 Quadra at Balmoral, followed by interment in Royal Oak Burial Park. In lieu of flowers, donations may be made to the B.C. Heart Foundation, 1008 Blanshard Street.

HERRIOTT — In Victoria, B.C., on May 2, 1977, Mr. Edwin Lawrence Raymond Herriott, aged 87 years. Born in Toronto, Ontario, and a resident of Victoria for the past 58 years, late residence Kiwanis Village. He leaves his son Lawrence Arthur Herriott, Victoria; daughters, Mrs. C. R. (Winnifred Mary) Halliday, Cowichan Lake, B.C., and Mrs. R. (Katherine Rose) Jones, Port Alberni, B.C.; grandchildren and great-grandchildren! Mr. Herriott served overseas during the First World War.
Service will be held in Sands Mortuary Limited "Family Chapel of Memories" on Friday, May 6, 1977, at 3:00 p.m. Tony Roberts officiating. Cremation. Flowers gratefully declined.
SANDS—VICTORIA

HILLIARD — Geoffrey Strickland Hilliard, R.C.N., retired, aged 50 years of Victoria, B.C., died suddenly of heart failure while scuba diving on May 2, 1977, in Malta G.C. He leaves his wife, Heather; his two sons, Andrew and Jonathan; and his three daughters, Robin, Sarah and Martha.
A memorial service is to be announced.

LAMOUREUX — In Sidney, B.C., on May 3, 1977, Mr. Lawrence Alcebiade Lamoureux aged 68 years. Born in Lamoureux, Alberta, and a resident of Sidney, B.C., for the past 8 years, late residence 1970 McTavish Rd., formerly of Edmonton, Alta. He leaves his loving wife, Grace, at home; son and daughter-in-law, Glen and Vicki; granddaughter Danielle, Edmonton, Alta.; brothers, Harvey, Roland and Augustin, Lamoureux, Alta.; Frank, Gloson, B.C.; Armand, Hubert, Edmonton, Alta.; sisters, Blanche Lamoureux and Rita McPherson, Edmonton, Alta., Rose Jenkins, Sunnyside Washington and Hermine Hughton, Lamoureux, Alta.
Prayers will be offered in Sands Funeral Chapel of Roses, Sidney, B.C., on Thursday, May 5, 1977 at 8:00 p.m. Mass will be celebrated in St. Elizabeths Church, Third St. Sidney, B.C., on Friday, May 6, 1977 at 10:00 a.m. Rev. Father Ray Cunningham celebrant. Flowers gratefully declined. Those so desiring may contribute to the Canadian Cancer Society, 857 Caledonia Ave., Victoria, B.C.
SANDS—SIDNEY

LEWIS — In Victoria on May 3, 1977, Annie Laurie Lewis, in her 96th year, late of 1471 Cranbrook Place; born in Wales and resident here for over 60 years. Widow of Percy Henderson Lewis, she leaves nieces and nephews.
Funeral service in the FAMILY CHAPEL of McCall Bros. on Friday, May 6 at 2:00 p.m. (Service completed at the chapel.)

LYSTAR — Passed away on May 2, 1977, at the Victoria General Hospital, Nicholas Lystar of 205-848 Esquimalt Rd., aged 72 years, a long-time resident of Victoria. He will fondly be remembered by his family — June; son, Jim of Angus, Ont.; daughters, Mrs. Louise Brygadyr of Squamish, B.C., and Mrs. Dianne Capron of Victoria; 11 grandchildren; 1 great-grandchild; brothers and sisters. He was retired R.S.M. of the P.P.C.L.I., 3rd Battalion and was a member of Trafalgar Branch No. 42, R.C.L., and a member of the Masonic Order at Barrie, Ont. He was well known as a coach and trainer in boxing and other athletic activities in Victoria.
Funeral service in McCall Bros. Chapel, Johnson and Vancouver Streets, on Friday, May 6 at 3:30 p.m. with the Rev. Canon R. C. Henstock officiating. (Flowers gratefully declined. Donations, if desired, may be made to Cancer Research, 857 Caledonia Ave.)

MATKIN — On May 4, 1977, at the Royal Jubilee Hospital, Sylvia Matkin, aged 73 years of 424-1063 Foul Bay Rd. Born in Ohaton, Alberta, moved to Victoria in 1945. She is survived by her daughters and their families, Dorothea Buoslag of Victoria and Mrs. Mary Stone of Downey, California and her sons and daughters and their fmies, Drthe Buaoloaoglag of Victoriada Mrs. Mry Stne foo Downey; their families, Robert Matkin of Colwood and William Matkin of North Vancouver.
A memorial service will be held at First United Church, Quadra St., on Friday, May 6, at 2 p.m. Reverend Hugh Hunter officiating. In lieu of flowers donations could be made to the Gorge View Housing Society, of the United Church, c/o Treasurer Mr. W. M. Scythes, 301-1312 Beach Dr. Cremation by First Memorial Services. Interment at Royal Oak Cemetery.

PIRIE — On April 28, 1977, Mrs. Agnes (Nan) Pirie passed away at the Gorge Road Hospital, Victoria. Predeceased by her husband, Willilam Innes, and her daughter, Mary Helen, Mrs. Pirie leaves to mourn her loss, her sister-in-law, Mrs. Thomas (Susan) Ferrier, and her nieces and nephews, Mrs. Peggy Walters, Eileen, Nancy, Tom and John Ferrier, all in Alberta; also dear friends, Mrs. V. (Milly) Smith and daughter Sheila.
A memorial service will be held at St. Andrews Presbyterian Church, Friday, May 6, at 2 p.m., Dr. J. Lewis W. McLean officiating. Flowers gratefully declined.

ZELENSKY — Peacefully in Victoria at Royal Jubilee Hospital on May 3, 1977, Mrs. Valentine Ivanovna Zelensky, aged 82 years, late of 4031 Magdelin St. Mrs. Zelensky was born at Station Tihoretsk, Russia, and lived in Shanghai, China, for 58 years and has been a resident of Victoria for the last 21 years. Survived by her loving son, George; daughter-in-law, Irene; grandchildren, Vicky and her husband, Michael, Tina and her husband Walter, Erich and his wife Uschka, Natasha and Walter; great-grandchildren Janice and Carrie; cousins Shura and Lydia; nephew George, and many other relatives and friends.
Funeral service will be held Friday, May 6, at 11 a.m. in CUNNINGHAM FUNERAL CHAPEL with Father Gleb officiating followed by cremation. No flowers by request, donations to the B.C. Heart Fund, 1008 Blanshard St., will be appreciated.

305 DEATHS and FUNERALS

THOMPSON — Peacefully at her residence, 3384 Anchorage Avenue Colwood, B.C., on May 3rd, 1977, Mrs. Kate Thompson, aged 87 years. Born in Yugoslavia and had been a resident of Colwood for the past four years, formerly of Kenaston, Sask. Predeceased by her husband, Peter, on December 31st, 1972. She leaves her sons, Peter, Bladworth, Sask.; Stan, Port Delhousie, Ont.; daughters, Mrs. Mary Ramackers, Yorkton, Sask., Mrs. Jean Lubick, Winnipeg, Man., Mrs. Anna Proprick, Kenaston, Sask., Mrs. Helen Staresina, Saskatoon, Sask., Mrs. Florence Danbrook, Colwood, B.C.; 19 grandchildren; 20 great-grandchildren.
Prayers will be offered in St. Andrew's Catholic Church, Kenaston, Sask., on Friday, May 6th, 1977, at 8:00 p.m. Mass will be celebrated in the Church on Saturday, May 7th, 1977, at 10:30 a.m. Rev. Father J. A. Floyd celebrant. Interment in the Kenaston Cemetery, Kenaston, Saskatchewan. Arrangements by the Hanson's Funeral Home, Davidson, Sask. Floral tributes may be forwarded to Hanson's. Sands Funeral Chapel of Heather, Colwood, B.C.
SANDS — COLWOOD

308-A CARDS OF THANKS

We wish to express our deep appreciation to all our many friends for their kindness and expressions of sympathy at the loss of a dear Dad and Granddad. Special thanks to the nurses and staff of 3rd South Jubilee Hospital. Also, special thanks to Dr. Feddes and Rev. Dr. J. L. W. McLean.
—The Fulton Family.

Mr. Nelson Windsor wishes to express his deep appreciation to all the Nursing staff at the Royal Jubilee Hospital for their loving care to his wife Oril during her recent illness. Their sympathy is deeply appreciated. Special thanks to Dr. Forth and his colleagues.

309 IN MEMORIAM

PRICE—In loving memory of my dear wife, Lillian, who passed away suddenly May 5, 1976.
—Sadly missed by husband Jack, daughters Jacqueline and Barbara, sons Joe and Guy, Mom Louise and brother Kelly and Ernest.

STEVENS — In loving memory of Mom and Dad (May and Bert) ever remembered and loved always.
—Glad and Tom.

THEY SHALL GROW NOT OLD AS WE WHO ARE LEFT GROW OLD. AGE SHALL NOT WEARY THEM, NOR THE YEAR'S CONDEMN. AT THE GOING DOWN OF THE SUN, AND IN THE MORNING WE WILL REMEMBER THEM.
WITH GRATITUDE, SANDS

310 FUNERAL DIRECTORS

Sands
SEVEN CHAPELS
SERVING
VANCOUVER ISLAND
Sensible Prices
Dedicated Service
For Information In
Victoria Phone
388-5155

MEMBER BY INVITATION
NSM NATIONAL SELECTED MORTICIANS
SINCE 1902
VICTORIA, 388-5155
SIDNEY, 656-2932
COLWOOD, 478-3971
NANAIMO, 753-2032
DUNCAN, 746-5212
LADYSMITH, 245-2331
Removal And
Service Arrangement
Covering Vancouver Island
A Division of Sands

IFC INTERNATIONAL FLIGHT CARE
Specializing in forwarding to or from anywhere
WORLD WIDE FUNERAL INFORMATION SERVICE
call collect (604) 388-5155
or cable
"Mortugry Victoria"
A Division of Sands

McCall's
FRIDAY
LEWIS, Mrs. Annie Laurie
2:00 p.m.—FAMILY CHAPEL
LYSTAR, Mr. Nicholas
3:30 p.m.—FLORAL CHAPEL
MONDAY
ELKINGTON, Miss Mabel Blanche
2:00 p.m.—FAMILY CHAPEL
TO BE ANNOUNCED
MARSHALL, Mrs. Joan
STANDISH, Mrs. Nellie
McCALL BROS.
Floral Funeral Chapels
385-4165

Hayward's (B.C. Funeral Co.)
Thomson & Irving
Funeral Chapels
1625 Quadra St.
386-3505

CUNNINGHAM
FUNERAL CHAPEL
1155 FORT STREET
Phone 384-5512 or 384-8626
Offering dignified moderate service for all. Geo. S. Cunningham, owner, manager.

FIRST MEMORIAL SERVICES
Serving the Public and Exclusive Undertakers for the Memorial Society of B.C. 658-5244.

311 MONUMENTALS

MORTIMER'S
MONUMENTAL WORKS
New MODERN Location
709 KINGS RD. at Douglas
100 years of service to Vancouver Island and the Islands
383-6421

STEWART MONUMENTAL Works Ltd.
ESTABLISHED 1896
Memorial of Distinction
Marble fireplace and tabletops.
1403 May St. 384-3452

TRADE
Through
CLASSIFIED
DIAL 386-2121

Savings, Loans Up in Alberta

EDMONTON (CP) — Alberta banks report strong gains in both loans and savings deposits, according to F. S. Duncanson, chairman of the provincial committee of the Canadian Bankers' Association.

In a news release, Duncanson said business lending in the province was up 41 per cent to $3 billion over the same period a year earlier. This represents an increase of "almost double that for all provinces combined."

Personal loans rose more than 30 per cent to $1.8 billion, he said.

Personal savings in the province were $3.7 billion compared with $3 billion the year before.

Duncanson said personal savings deposits are up 21 per cent, ahead of the national average of 16 per cent.

In non-personal term and notice deposits, the province gained 57 per cent to $1.68 billion compared with 32 per cent nationally.

Duncanson, vice-president and regional general manager for Alberta and the Northwest Territories in the Royal Imperial Bank of Commerce, said the statistics — from the Bank of Canada — cover the year ended Sept. 30, 1976.

NOTICE TO CREDITORS
Estate of the deceased: VENVILLE, Alice, late of No. 5-749 Fort St., Victoria, B.C. and C/O Dellview Hospital, Vernon, B.C.
Creditors and others having claims against the said estate (s) are hereby required to send them duly verified to the PUBLIC TRUSTEE, 635 Burrard Street, Vancouver, B.C. V6C 2L7, before the 27th of May, 1977 after which date the assets of the said estate (s) will be distributed, having regard only to claims that have been received.
CLINTON W. FOOTE,
PUBLIC TRUSTEE

THE CORPORATION OF THE DISTRICT OF SAANICH
TENDER No. 4/77
PUBLIC WORKS VEHICLES
SEALED TENDERS, clearly identified as below, will be received by the Purchasing Agent, Saanich Municipal Hall, 770 Vernon Avenue, Victoria, B.C., up to 3:00 p.m. Friday, May 13th, 1977, for the following:
4—½-Ton Compact Pick-up Trucks
2—2-Door Compact Cars
1—10,000 GVW Flat Deck Truck, Cab and Chassis
1—26,000 GVW Truck, Cab and Dump Box
1—18,000 GVW Truck, Cab and Chassis
Tender forms and specifications may be obtained from the undersigned. Lowest or any tender not necessarily accepted.
(Mrs.) E. Bowering,
Purchasing Agent,
Corp. District of Saanich
770 Vernon Avenue,
Victoria, B.C.

LUNDS
926 FORT ST.
AUCTION
TOMORROW 1:30 P.M.
FURNISHINGS
MAJOR APPLIANCES
SEVERAL BICYCLES
GOLF CLUBS & BAG
POWER MOWERS
GARDEN TOOLS
CARTONS OF SMALL LOTS
LUNDS AUCTIONEERS & APPRAISERS PHONE 386-3308

KILSHAWS
1115 FORT ST.
AUCTION
FRIDAY, 7 P.M.
ESTATE AND CONSIGNED FINE FURNISHINGS RUGS APPLIANCES
Speed Queen Washer & Dryer
Avocado & other Refrigerators & Ranges
Chesterfields and Studio Lounge
British India and other Good Rugs
Oak (Curved Glass) Display Cabinet
China Cabinets—Desks
French Provincial & Peppler Oak Bedroom Stes.
Dining and Dinette Sets
Chests, Dressers
Single and double beds
ACME W/G Stove
25 B & G Plates
Brass SAMAVAR Etc.
China Glassware & Bric-a-Brac
Over 350 Lots For Your Inspection Until Sale-Time
7 P.M. FRIDAY
KILSHAWS AUCTIONEERS LTD.
384-6441
For Your Sale or Appraisal Call Kilshaws

Prairie Soaking

WINNIPEG (CP) — Welcome rain — downpours in some areas — has been falling across southern Manitoba for two days and a farm spokesman summed up the feelings of worried residents after almost a year of drought.

"This is just dandy," said Bob Bradley, extension agronomist for the provincial department of agriculture in Brandon.

While not enough to make up the deficit in subsoil moisture, the rain soaked into surface soil and left it in good shape for seeding.

Bradley said it came at an ideal time following several weeks of warm weather. He added farmers who waited for rain to start seeding still have plenty of time to get their crops in.

Meanwhile, in Ottawa, Regional Economic Expansion Minister Marcel Lessard said Wednesday that the federal government is prepared to share with western provinces the costs of emergency programs to help farmers cope with record drought conditions.

Lessard told the Commons that his department has been conferring with provincial representatives to set up special water supply, forage and stock transfer schemes in the event that herds are threatened by low water supplies.

Some of the programs include provision of deep wells and large storage facilities for fodder for cattle remaining in drought areas, to finance the transport of fodder to areas where supplies are needed and to transport cattle to "greener pastures" from areas where the drought is heaviest, he said.

"We are prepared to join with the provinces in sharing the cost of many of these activities," Lessard declared.

U.S. Pilot Safely Lands In Emergency

A woman pilot from the United States was found safe on an emergency landing strip Tuesday after her Cessna 172 was reported overdue on a flight from Fort Nelson to Fort St. John.

Miss Una Beaver left Fort Nelson at 2:15 p.m. Also aboard the plane were a male passenger and a dog.

A search was initiated after the plane failed to reach Fort St. John.

A Pacific Rescue Co-ordination Centre spokesman said today the plane had been forced down through bad weather. It was sighted by a passing aircraft at 10 p.m. on an emergency strip near the Prophet River.

U of A Head To Receive UVic Honor

Dr. Harry Gunning, 60, president of the University of Alberta, will receive an honorary doctor of laws degree May 28 from the University of Victoria.

Dr. Gunning has been president of the Edmonton University since 1974 and previously was chairman of its chemistry department for 17 years.

The author of 151 publications, Gunning was awarded the Chemical Institute of Canada medal in 1967, an honorary doctor of science degree from the University of Guelph in 1969 and an honorary doctor of laws degree from Queen's University in 1974.

In 1971, Gunning was given the province of Alberta Achievement Award.

Processors Use Saccharin Ban To Fight FDA

By CONSTANCE D'auVIN
Washington Post

WASHINGTON — A group of U.S. food processors has chosen the saccharin ban dispute as the battleground in their effort to discredit the Food and Drug Administration giving them the edge in future disputes over other, more financially important, food additives.

"This is the best issue that we'll ever have to take the FDA to task on," said William Miller, vice-president of Royal Crown Cola Co. and chairman of the Calorie Control Council, the lobbying arm of a group of food manufacturers that either make or use artificial flavors and colors.

"If we don't do it now, we never will," he added. "There are 1,800 flavors we use in foods, and the FDA will try to attack each and every one . . . Industry cannot live with an FDA that cannot accept science and creates a science of their own."

Deputy FDA Commissioner Sherwin Gardner conceded that the saccharin dispute could be the big play in a long ballgame. He added, "If they are trying to discredit us scientifically using the saccharin case, they've picked the wrong vehicle to do it with."

The processors' idea is to take advantage of public attention to the ban and create a groundswell of opinion against the FDA.

Miller talked bitterly of the days when the industry lost battles with the FDA over cyclamates, Red dye No. 2 and brominated oil (a wood resin used to stabilize carbonated beverages). All were suspected carcinogens. "We didn't have the public behind us like we do now," he said.

The council has a multimillion-dollar war chest and has spent an estimated $2.5 million so far. Since the FDA announced the proposed ban on March 9, the council has:

—Placed about 32 two-page advertisements in major newspapers questioning the validity of the scientific tests on which the ban was based and attacking the FDA. Such ads can cost as much as $20,000 apiece.

—Retained the public relations firm of Hill & Knowlton, Inc., to present the council's side of the issue.

—Distributed scientific information questioning the validity of the ban to new media all over the country. The scientific studies cited in this information were, in many cases, funded by the council itself.

"Our basic thrust used to be scientific in nature," said Robert Gelardi, president of the Calorie Control Council. In a telephone interview from council headquarters in Atlanta, he said, "Recently we've had to change our arena of action. We've become political rather than scientific in nature."

Those against the ban have developed some powerful allies in Congress. Rep. James Martin (Rep. — N.C.) proposed an amendment to the Delaney Amendment, which mandates that the FDA ban any food additive found to cause cancer in humans or animals. Sen. Richard S. Schweiker (Rep.—Pa.) has introduced a similar bill in the Senate.

"Some things, such as saccharin, which cause cancer in high doses in rats, may have benefits in man . . . such as for diabetics," Rep. Martin said. "We need an amendment that will allow us to weigh the benefits against the risks."

Deputy Commissioner Gardner feels changing the Delaney Amendment would give the agency more work to do, but "the agency could still ban carcinogens," he said.

How Your Garden Grows

Delectable vegetables

Anyone with a small patch of ground in a sunny location can enjoy an abundant crop of succulent, fresh vegetables. It's a matter of simple preparation, beginning in early spring.

In March or April, apply **Green Valley Dolomite Lime** to your garden area. This will overcome the acid soil conditions which prevail in our region. Then add **Green Valley Flower & Vegetable Plant Food** to provide essential nutrients, following this with an application of **Green Valley Steer Manure** or other organic matter, such as compost. Finally, spade or rototill the entire area to a depth of 6 to 8 inches.

In May, plant vegetable seeds in rows. Two weeks after germination, thin rows to recommended spacing. Two or three times during the growing season, apply supplementary nitrogen in the form of urea dissolved in water to the rows of leafy vegetables, such as lettuce and cabbage. For tomato plants use the specially prepared **Green Valley Tomato Food.**

Plants should be checked frequently for insects and an appropriate insecticide used where needed. Once a week, water thoroughly, ideally with a soaker type hose. Finally, be sure to cultivate between rows regularly to eliminate weeds which compete with your vegetables for plant food and water.

Good gardening...and good eating!

No. 5 in a series of lawn and garden hints
For complete series, write:

Green Valley Fertilizer & Chemical Company
P.O. Box 249, 12816-80th Avenue,
Surrey, B.C. V3T 4W8

EATON'S

Shop Tonight 'til 9:00 p.m.

Mother's Day, May 8th
Give her a fur,
Something she's wanted
for a very long time.
And save yourself 25%
now if you buy
at Eaton's this
Friday or Saturday.
299.00 to 1499.00

Reg. 399.00 to 1999.00 The fact that a fur is probably the most desired gift that Mother has ever wanted makes our 25% off regular prices about the best encouragement you'll need to turn her wildest fantasy into snuggly warm reality. **Mink in all its glory:** luxury let-out mink as stoles and jackets. In shades of violet, pearl, dark ranch, demi-buff and pastel. **Muskrat jackets and pantcoats** trimmed with or without fox and racoon collars. Save 25% off! **Personal shopping only, please**

Fur Salon, Dept. 248, Floor of Fashion

EATON'S

Store Hours Daily: 9:30 a.m. to 5:30 p.m.
Thurs. and Fri. Shop 9:30 a.m. to 9:00 p.m.

Depend on Eaton's made-to-measure suit sale to put you into the style you like with the fit you want.

2 pce. suit 169.99

Fine tailoring and meticulous attention to detail are two important ingredients in the design of your made-to-measure suit from Eaton's. And now, at our special sale prices, you can choose from pure wool and wool and polyester blends in favoured shades of brown, grey and blue.

3 piece suit	199.98
Sports jacket	129.99
Slacks	49.99
Vest	39.99

Larger sizes extra: Sizes 47 and 48, 10% extra; sizes 49 and 50, 15% extra; sizes 51 to 56, 20% extra; sizes 56 and over, 25% extra.

Made-to-measure suits, Dept. 229, main floor

Children Break Down Barriers

MONTREAL (CP) — When school principal Gilles Bourassa took his family to Florida for Christmas vacations, his young daughter Mireille acted as their interpreter.

And when nine-year-old Jimmy Evanson's parents had to speak in English to his French teacher during a parent - teacher meeting, Jimmy explained in fluent French that his parents were doing their best to become bilingual.

These two students are among many whose effortless bilingualism is helping break down barriers between Quebec's two cultures.

Both are attending schools in the predominantly-English west end of Montreal, under the jurisdiction of the Baldwin-Cartier School Commission. The commission has established immersion courses in French for English students at some of its elementary schools and English courses for French students at others.

Immersion courses are not always available in the province and most of those established to date teach French to English - speaking students.

The students at Baldwin-Cartier's English immersion classes include the children of the commission chairman, the son of the commission director-general, offspring of several commissioners and the son of the president of the local Parti Quebecois riding association.

"We became Pequistes (PQ members) because we wanted to save a dying culture, not because we're anti-English," says Mrs. Clement Seguin, wife of the PQ riding leader.

Supporters of the immersion programs, which offer two-thirds of classes in all courses in the language of immersion, have recommended that such programs be set up throughout the city in French schools.

Robert Ridyard, who teaches mathematics at Baldwin-Cartier in English, says the students are easy to teach because they are so highly motivated.

"We never speak French in class," says Annie Paquette. "We don't dare. If the teacher hears us, we lose a mark."

Language co-ordinator Hans Tiblin explains that parents encourage their children to do well in immersion courses. He says the failure rate is zero in all subjects.

Guy Allard, commission communications officer, says there were times when "we felt we were hitting our heads against brick walls" in trying to establish an English immersion program. He says that when the idea was first suggested three years ago, it was viewed with suspicion.

Meanwhile, a teacher at a nearby school offering immersion classes in French, Louise Legault, says many of the students now speak better French than their parents.

"All my written communications to parents is done in French, but I have to speak English at parent-teacher nights," says Miss Legault.

More and more parents in the area have decided, without prodding from the government, to send their children to French schools.

Tiblin says that the education department has established special "welcoming classes" in the lower grades to acquaint immigrant students with French while no such programs exist officially for English-Quebecers. The immersion program is an answer to that problem.

"It doesn't make sense that Quebec is making it easier for children of immigrants than for children of English-Quebecers to learn French," he says.

Saanich Plan Meetings Set

Saanich will hold two public meetings next week to outline the municipality's community plan.

The first is at 7:30 p.m. Tuesday at the Hampton Senior Citizens Centre, 285 Hampton Road. The second takes place at 7:30 p.m. at Claremont senior secondary school, 4980 Wesley.

There will also be a meeting of council's Group B committee on Monday at 7:30 p.m. in the municipal hall.

Boulder Loves Travel

LOS ANGELES (AP) — Alice the rock gets around pretty well for her size. Although a squat 40-pounder, she has taken mysterious trips of up to 300 feet in three recent winters.

No one has ever seen Alice move an inch. She just sits on the desert floor like any other rock. Stay a while and watch her—she won't budge. Give her a kick—she's solid as a, uh, rock.

But behind Alice lies a trail about 450 feet long. It's a good solid trail, worthy of a 40-pound rock. And Alice made it.

Alice sits on a relatively flat, dry lake bed. Most people figure any 40-pound rock sitting there ought to stay put.

And that goes double for the 80-pound rock that sits near Alice and has a trail of about 85 feet. And how about Karen? She weighs 700 pounds and has a trail of nearly 530 feet.

Prof. Robert Sharp, a California Institute of Technology geologist, decided in 1968 to find out why those rocks moved. He and Dwight Carey of University of California at Los Angeles marked 25 rocks on the Racetrack Playa bed in Death Valley.

The men named each rock and kept tabs on them for seven years. All but one of them moved. Karen was the one that didn't move, but she had obviously moved in earlier years.

CANDLE AN AID

EDMONTON (CP) — A lighted candle in a stranded car can prevent a motorist from freezing or dying from carbon monoxide inhalation, says Dave Broomfield, an Edmonton survival expert.

Broomfield, a former instructor with the British Army, says most people don't realize the dangers of automobile exhaust fumes.

"They keep the motor running to keep warm, oblivious to the possibility that the car muffler may have holes in it and poisonous fumes are seeping into the car."

Opening a car window on the down-wind side is one precaution the motorist can take. Or, to be completely safe, he should turn off the car motor, roll up the windows and light a candle.

"A burning candle will generate enough heat to keep the car's occupant from freezing to death."

Million-Ton Tankers Possible

WASHINGTON (AP) — Marine architects say it now is possible to build million-ton tankers to carry crude oil across the ocean, reports National Geographic.

At present the largest tankers are between 400,000 and 500,000 tons and most of the 4,500 tankers now in service are in the 80,000-ton range. But, Geographic notes, there are at least 575 tankers which are 160,000 tons or larger and the demand for crude oil has pushed up the size of the ships that carry it.

One oil company executive estimates that shipping costs between the Middle East and the United States are cut by 30 per cent when the crude is shipped in 250,000-ton rather than 75,000-ton tankers. But critics say that these big ships are ill-equipped to deal with the hazards of the sea, pointing to recent tanker disasters.

EATON'S

For Mother's Day buy her a kitchen appliance she needs and save on sale prices now at Eaton's. Shop tonight till 9:00 p.m.

BUYLINE 388-4373

sale
Oster 10-sp. blender
39.99

This 2 tone Harvest gold blender has 7 continuous speeds and 2 pulse speeds for instant blending. Glass container holds 5 cups. With stainless steel blades that remove for easy cleaning. A quality gift for Mother at a value price for you. At Eaton's.

sale
Sunbeam slow cooker
23.99

Food looks delicious and retains all its good taste slow cooked in the non-stick, no-burn crockery liner. With automatically controlled heat, makes it simple and safe to cook while you're away. 136 oz. capacity. On-off control. Specially priced at Eaton's.

sale
Sunbeam mix-master
93.99

A handsome white with wood trim mix-master. Works easily for you with 300 watt governor controlled motor. Super size beaters and bowls that revolve automatically. 4 qt. and 1½ qt. stainless steel bowls. Dough kneading attachment. A welcome treat for Mother. Now on sale at Eaton's.

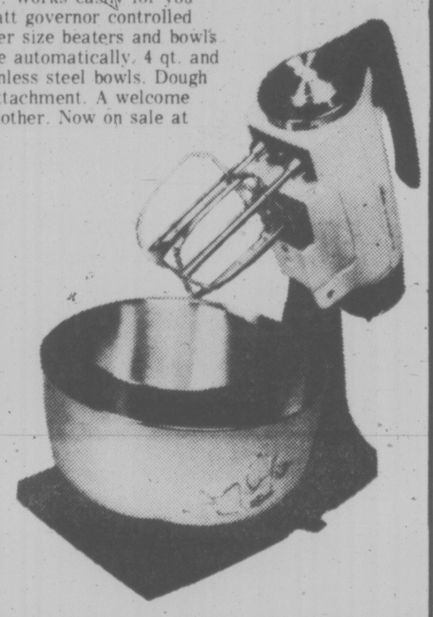

sale
Sunbeam 10-cup coffee maker
44.89

Brew delicious coffee from 4 to 10 cups, in this compact, space saving coffee maker. Use with or without reservoir. On/off switch. Has warming and brew lights. In Harvest Gold with wood grain trim.

sale
Sunbeam steam iron
39.89

This super shot jet-steam action iron prevents deposit build-up inside iron. Sprays on any setting. Has 55 vents, "Red Ball" water level gauge and safety rest. Includes fabric guide and stainless steel tank. All for one special low price at Eaton's.

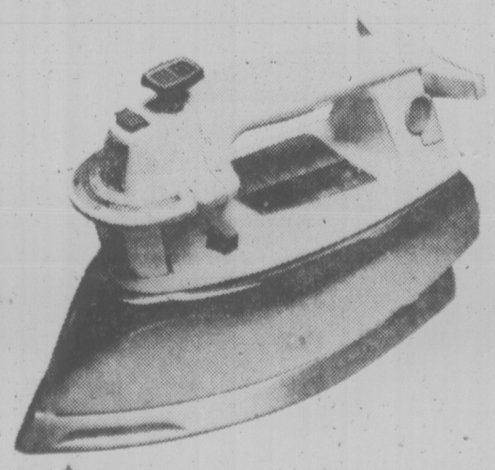

sale
Sunbeam can opener
16.99

Use also as a knife sharpener. Opens any standard size can. Completely automatic, stops when lid is cut. Includes magnetic holder that removes lid after cutting. Has "Snap off" cutter arm for easy cleaning. With cord storage. In Harvest Gold.

Small Electricals, dept. 277.
Main Floor, Home Furnishings Bldg.

Store Hours Daily: 9:30 a.m. to 5:30 p.m. Thurs. and Fri. Shop 9:30 a.m. to 9:00 p.m.

EATON'S

Shop tonight 'til 9:00 p.m.

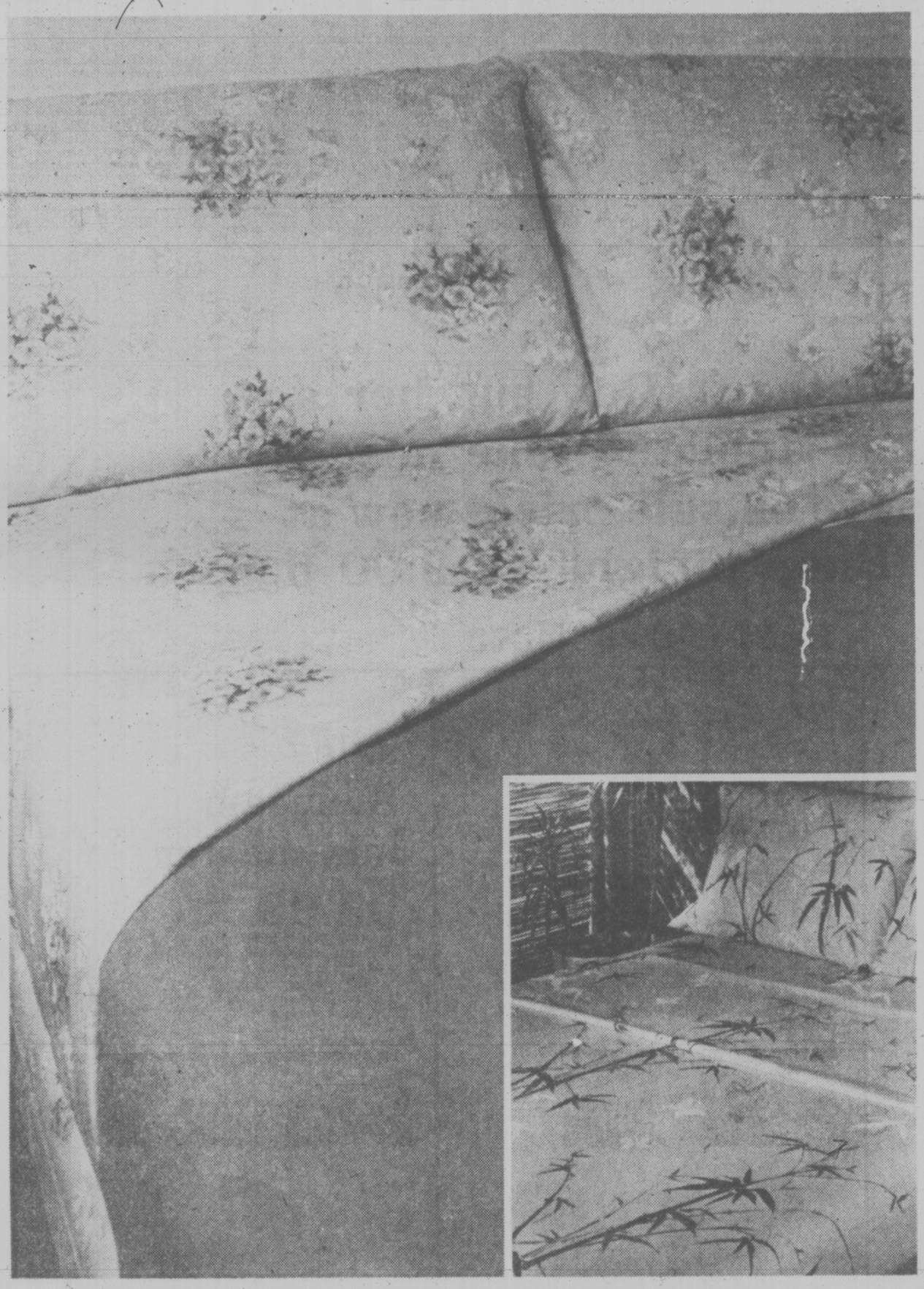

Don't sleep through this linen sale! 25%-30% off 'Wondercale' sheets and cases. We've made this special purchase to give you big savings!

If you haven't slept on 'Wondercale' sheets before you're missing out on a beautifully soft experience. How does percale compare to muslin? It doesn't. Muslin has approx. 130 threads per sq. inch while this luxury percale has over 180 threads per sq. inch making it the ultimate in bed fashions. Percale wears longer, too. Moreover Springmaid bed fashions are made of no-iron Kodel polyester-and-cotton. Choose from two attractive patterns. 'Regal Rose', delicate flowers on pastel yellow, pink or blue grounds. 'Kabuki', an Oriental butterfly and bamboo design on grounds of rice paper, peach and yellow.

Size	Flat	Fitted	Reg.	Now
Twin	66x100	39x75	9.98	6.99 ea.
Double	81x100	54x75	12.98	8.99 ea.
Queen	90x105	60x80	17.98	12.99 ea.
Cases	42x33		8.98	6.69 pr.

Household Linens, Dept. 436, Third Floor

BUYLINE 388-4373

Haddon Hall polyester panels

With rod pocket headings. Choice of yellow, melon, oyster white. Sizes:

56x54"	now 4.69
56x83"	now 5.79
115x54"	now 9.19
115x83"	now 11.79
56x63"	now 4.99

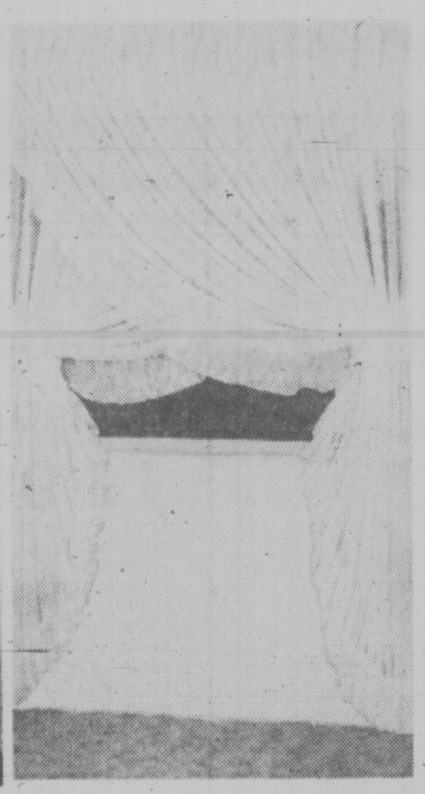

'Darlene' ruffled cafe curtains

Made of 100% polyester knit. Rod pocket headings and tie backs. Choice of white and yellow. Sizes:

90x63"	now 10.59 pr.
124x81"	now 17.79 pr.
186x81"	now 27.09 pr.

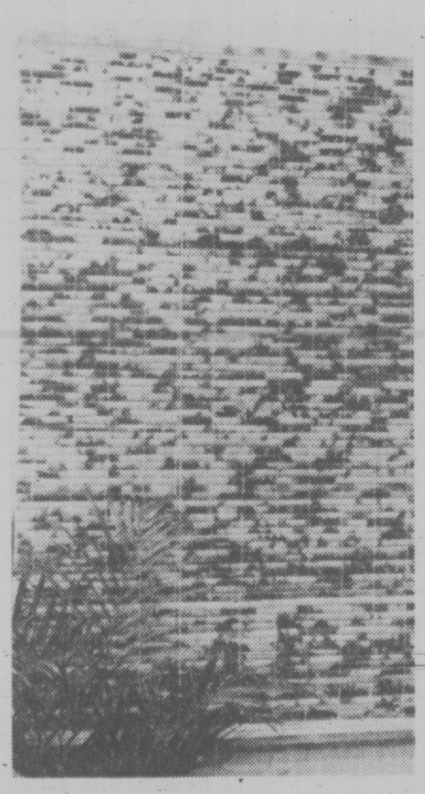

Tortoise shell bamboo roll-ups

Unlacquered burnt tortoise shell finish outside, peel bamboo inside. Complete with cords and pulley. For indoor use only. Sizes:

3'x6'	now 11.99
4'x6'	now 15.89
5'x6'	now 18.59
6'x6'	now 22.59
7'x6'	now 25.29

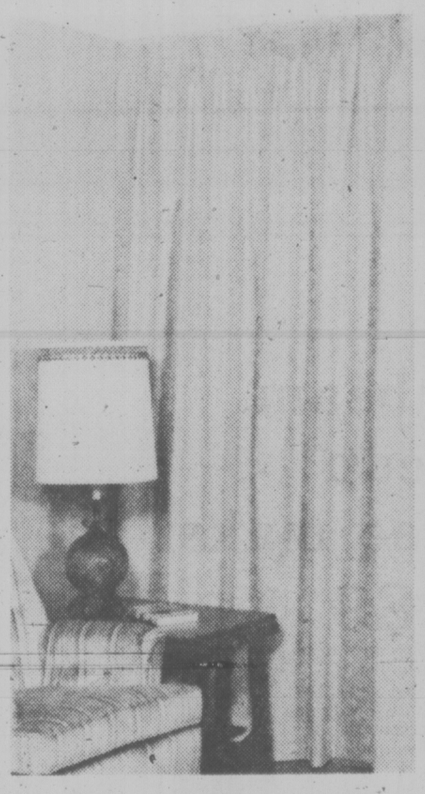

'Shannon' boucle acrylic drapes

Permanent press boucle textured foam back drapes of rayon/cotton/polyester. Machine wash or dryclean. Pinch pleated heading. Celery, bronze.

50x84"	now 34.29 pr.
75x84"	now 51.59 pr.
100x84"	now 67.89 pr.
150x84"	now 103.09 pr.

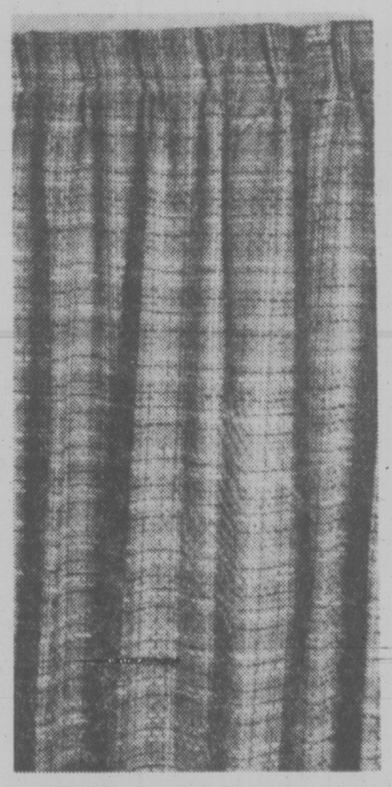

'Trinidad' unlined draperies

Pinch pleated heading. Permanent press rayon/cotton/polyester. Machine wash or dryclean. Plaid design in willow, melon, gold, lime.

50x84"	now 27.89
75x84"	now 43.09 pr.
100x84"	now 55.09 pr.
150x84"	now 83.89 pr.

Draperies, Dept. 267, Second Floor, Home Furnishings Building

Good Sports the Dobber CFAX 1070

Victoria Times

C'MON GET HAPPY
Have your car serviced at
PETER POLLEN FORD

93rd YEAR, No. 274 ★★★ VICTORIA, BRITISH COLUMBIA, THURSDAY, MAY 5, 1977 ★★★ 15 CENTS DAILY, 30 CENTS SATURDAY

'Jackboot Justice' Ferries Shut Down

By MIKE HUGHES
Times Staff

B.C. Ferries officers struck as planned at 10 a.m. today but it was clear the walkout's duration would be brief.

The Labor Relations Board opened a meeting an hour after the walkout began and a quick ruling was expected declaring the strike illegal.

And Labor Minister Allan Williams made it clear that if the LRB did not act, he would step in and declare a 90-day cooling-off period to end the walkout.

"It's jackboot justice," said officers' spokesman Peter Marshall, who said earlier however, that officers would obey the law if ordered to end their stirke.

Marshall's comments were made before the 11 a.m. meeting with the LRB.

The first vessel affected by the strike was the Queen of Victoria which was to have left Tsawwassen on the Mainland side at 10:15 a.m.

However, ferry officers walked off the job preventing the vessel from meeting the schedule.

On the Island side, the first vessel affected was to have left Swartz Bay at 11 a.m. but remained tied up until the strike was called off.

A ferries spokesman at Swartz Bay said there were "Very, very few cars" left stranded as a result of the failure of the 11 a.m. boat to sail.

"I think everybody expected it (the strike)," he said.

Ken Stratford, ferry traffic manager, said today people arriving at ferry terminals were warned about the labor problems and anyone left by the walkout would be given a refund.

Among those waiting for the 11 a.m. sailing were former Social Credit premier W. A. C. Bennett and Waldo Skillings, former Social Credit MLA for Victoria.

An indication of how the board would rule came Wednesday following a meeting with representatives of the B.C. Government Em-

See FERRIES Page 2

RAISING A STINK RULED ILLEGAL

BEAUPORT, Que. (UPI) — What has been going on in this Quebec City suburb?

Council this week passed a bylaw that banned leaving carcasses in the streets, cockfights and dog fights, dung disposal in the streets and the emission of nauseating odors.

The bylaw also prohibits kite flying and exhibitions of "hideous or monstrous things."

Citizens are also banned from playing pianos outdoors, and may not take part in rebellions.

Postal Walkout In Vancouver

VANCOUVER (UPI) — Several hundred inside postal workers walked off their jobs today to protest a number of grievances and threatened disciplinary action against an executive member of the Canadian Union of Postal Workers.

"CUPW decided to fight back against the constant attack against its members and their contract," CUPW secretary-treasurer Phyllis Webb said in a statement.

Webb said 350 to 400 mail handlers and sorters began a study session in the main post office cafeteria shortly after reporting to work on the day shift.

She said the action was to protest threatened disciplinary action against CUPW local second vice-president John Bail and harrassment of shop stewards and executive officers.

Bail left his work station without permission to "check out a safety hazard," Webb said.

She said the union was also demanding problems with automated mail handling be resolved immediately and that the post office allow workers to bid for shifts.

CP STUDIES QUEBEC EXIT

MONTREAL (UPI) — Canadian Pacific Ltd. chairman Ian Sinclair said the company's head office may have to move if its management is forced to work in French instea dof English.

"Any language, educational or other laws that limit or inhibit our ability to attract and hold management talent from outside of the province would compel us to make whatever changes are necessary to guarantee the effective functioning and continuity of our central management group," he said.

Gun-Toting Police Raid Krishnas

MONTREAL (CP) — Police brandishing shotguns and semi-automatic rifles Wednesday invaded the Hari Krishna movement's temples here and "kidnapped" a 20-year-old female follower, the sect's Montreal leader said.

Normand Allard, president of the International Society for Krishna Conciousness in Montreal, said, "they chased the girl through the temple and dragged her out of the garden while a group of young children stood by screaming because they were afraid of the shotguns and machine guns."

But Montreal police said they were only executing a warrant signed by provincial court Judge Germain Lacoursyere to have Marie-Paule Briere removed from the temple and taken to a local hospital for court-ordered psychiatric examinations.

Police said two detectives from the warrants section had to call for reinforcements when sect memberrs began fighting with them.

Allard said the police did not identify themselves.

One sect member was arrested for interfering with police after he pulled Briere from the police car and ran back to the temple.

"We had no idea they were police," said Allard. "We thought they were professional kidnappers hired by the girl's parents to take her away from us."

TWO IN B.C. TOP WESTERN WINNERS

WINNIPEG (CP) — Two British Columbia residents won the $100,000 grand prizes in Wednesday night's Western Express lottery draw.

They are Jacob Jellema of power River, a 55-year-old stationary engineer, and Nick Picklyk, a 52-year-old carpenter living at Taylor in the Fort St. John area. See advertisement on Page 3 for winning numbers.

WEATHER

Tonight: Clearing
Friday: Sunny

Woman on Walk Killed by Truck

A 56-year-old pedestrian was killed Wednesday when she was struck by a truck in Colwood.

Mrs. Joan Marshall, of 504 Hallsor Drive, died in Victoria General Hospital after the accident on Sooke Road near Colwood Crescent about 3 p.m.

Colwood RCMP said the truck, driven by Scott MacLachan, 17, of 2803 Ocean Blvd., went out of control, mounted a curb and struck the woman walking on the sidewalk.

The truck rolled over and came to rest on a lawn in front of 1929 Sooke.

MacLachan was taken to Victoria General Hospital with undetermined injuries and is listed today in fair condition.

Two other youths in the vehicle escaped injury.

Meanwhile a 30-year-old Victoria man was charged today in connection with the traffic death Monday night of a city woman.

Joseph Albert Myette, of 1252 Johnson, appeared before Judge Allan Blake in provincial court charged with criminal negligence and failing to remain at the scene of an accident.

Isabel Catherine Dick, 44, of 4-229 Government, died in hospital three hours after being struck by a car as she crossed Johnson at Broad.

Myette entered no plea and was remanded briefly to discuss legal aid.

In another hit-and-run accident seven-year-old Danny Jones, of 888-A Attree, remains unconscious and in fair condition in Victoria General Hospital with head injuries received in Langford Monday.

The boy was struck by a truck as he darted across the road in the 2800-block Jacklin.

Colwood RCMP are still seeking the driver of the vehicle, described as a blue pickup with a white camper or canopy on back.

NEWS BRIEFS

Inflation Back

WASHINGTON (UPI) — Wholesale prices in the U.S. soared 1.1 per cent for the second straight month in April, the labor department reported today, portending a resurgence of inflation for consumers. Food and fuel prices were blamed for the surge.

Terror Handbook

WINNIPEG (CP) — The chairman of the Winnipeg Police Commission said Wednesday he will investigate the local sale of a magazine that describes how to make an atomic bomb and how to blow up vehicles without a trace. The magazine, Assassin, is published in the United States but printed in Canada.

Starfighter Crash

KEMPTEN, West Germany (Reuter) — A Starfighter aircraft crashed today near this southern Bavarian town, killing its pilot. Tallies show 190 Starfighters have crashed since they came into service.

CRTC Threatened

VANCOUVER (CP) — The CRTC received a bomb threat Wednesday concerning the possible loss of U.S. television channels on Canadian cable systems.

Metric Preferred

OTTAWA (CP) — The government plans to give preference to metric products in the nearly $3 billion worth of purchases it makes annually from private industry.

PROVINCES CAN'T AGREE

Control Decision Forced on Ottawa

YES, WE GROW BANANAS! smiles a surprised Julianna Sieben, proprietor of Green Leaf Gallery in Harbour Square. A couple of months ago, she planted a shoot from a banana tree in the mall at Harbour Square. It was just for fun, but she said she was literally amazed to discover the tree producing bananas. Other smug Victorians are beginning to expect tropical fruits all winter. (Bill Halkett photo.)

OTTAWA (CP) — The federal government will be forced to decide the timing and method of removing mandatory pay and price controls, Finance Minister Donald Macdonald said Wednesday.

He added there will be no end to controls before Oct. 14, this year.

After meeting for four hours with provincial finance ministers, Macdonald said there was no unanimous agreement about how or when to lift the controls, established in October, 1975.

But there was general approval for a monitoring agency to be set up after the existing Anti-Inflation Board is removed that could pass public judgment on groups making excessive demands for waged or price rises.

There also was agreement that public servants, both federal and provincial, should be treated the same as employees of private industry, Macdonald said. This means Ottawa will not be able to continue guides for acceptable pay rises for public servants after controls over private industry are lifted, although some targets for allowable increases may be proposed.

Macdonald said the provinces were widely split over a termination date for the selective controls, and this was shown in position papers released during the meeting.

Saskatchewan asked for an immediate end to controls, a position later supported by Saul Miller of Manitoba. But Evan Wolfe, British Columbia finance minister, said controls should be maintained until their scheduled expiry at the end of 1978.

He said a federal policy paper, suggesting the favored federal method and timing for removing controls, will be published later this month.

Meanwhile, it was reported Wednesday the federal anti-inflation administrator had 85 cases referred to him during the first 15 months of mandatory pay and price controls and recovered $688,000 in excessive wage payments for the federal trasury.

The Same Old Nixon . . . Same Old Devices

COMMENT

By HAYNES JOHNSON
Washington Post

WASHINGTON — Now we know. Richard Nixon has confessed. He is guilty, not as charged, not as he is so widely believed to be by so many, not as the master conspirator plotting his crimes, but as an old friend betrayed. He is guilty of a kind heart.

That, in essence, is what Nixon offered by way of explanation, if not defence, Wednesday night. He entered the living rooms of America again after an absence (not coincidentally) of a thousand days to the accompaniment of drums, literal and figurative — the drums of intense publicity and the drums signalling his return on camera.

Then he proceeded, for the next 90 minutes, to give us all the familiar Nixon responses we have all seen for more than generation.

Those advance reports about Nixon being broken — or shattered — or even shaken by the withering interrogation of David Frost are in error.

Nixon is in control throughout. He offers little that is new, and less that is of material substance.

Richard Nixon Wednesday night stirred all the old memories, and employed all the old devices. He evoked eerie echoes of his Checkers speech, and of countless Nixon performances over the years since then:

He was tolerant about his enemies, those in the press, and the Congress, and the country who have hounded him for so long. He understood that there was a "Fifth Column," in his term, out to bring him down. And, who knows what the CIA was really doing? He wondered aloud.

He was willing to admit mistakes, and more than his share. He wasn't vigilant enough, he hadn't moved firmly.

But he didn't commit any crimes.

He didn't commit any impeachable offences.

He didn't participate in an obstruction of justice.

Not in his view, at least.

What he did was done in the best interests of his friends — and, in the end — of his country.

He had impeached himself, he explained. He had taken that historic step of resigning to spare the nation the agony of having a president in the dock of the Senate for six months.

He had a deep regret about it all. But he wasn't going to blame anybody else. He was going to take it like a man.

If "they" wanted him to get down and grovel on the floor — well, that wasn't the way of Richard Nixon.

"No," he said as forcefully as he could. And, then, quickly, he added an even stronger: "Never."

At the beginning of Wednesday night's TV program, Frost stepped forward with a prologue about Nixon's fall, which he correctly calls the most dramatic in U.S. political history. Then he asks: "Why? What went wrong with the Nixon presidency? How did the grand design get mixed-up with domestic abuses, great and petty?"

We don't learn the answers to those questions. But who, really, thought we would?

What we see instead is something else. It is a pathetic picture that flashes across our TV screens. There is the former president of the United States, parrying questions about criminality with rationalizations about his real motives, his real intent, and all for the price of what probably will be a million-dollar deal.

The Nixon we see looks remarkably unchanged. His jowls are more pronounced,

See DAVID Page 8

★ 'I Let Down Friends . . .

Washington Post

WASHINGTON — Richard Nixon Wednesday night held to the main lines of his Watergate defence in a much-touted television interview, which shed little new light on the scandal that propelled him out of the presidency.

The 90-minute interview produced an emotional acknowledgement from Nixon that "I let down my friends. I let down the country. I let down our system of government . . ."

But on the whole the former president stuck to positions that had been carefully laid out during the period of intense legal deliberation between the June 17, 1972, Watergate burglary and Nixon's August 9, 1974, resignation.

Under prodding by interviewer David Frost, Nixon pointedly denied committing any illegal act but readily acknowledged the improperity of his Watergate conduct.

"While technically, I did not commit a crime, an impeachable offence . . . these are legalisms," he said, "as far as

See LITTLE Page 2

Blasphemy Apology From PM

Times News Services

OTTAWA — Prime Minister Pierre Trudeau has averted possible ouster from the House of Commons with an apology for telling an opposition party heckler "Oh, for Christ's sake, shut up."

House Speaker James Jerome gave Trudeau until today to withdraw his remark or risk being barred from the House.

Surprisingly, Trudeau went to the Wednesday night session of the House and apologized for his earlier "offensive words."

Opposition members were outraged at the "blasphemy." It caused as large an outcry as "fuddle-duddle" — a widely-publicized phrase coined by Trudeau a few years ago to explain what he had told a political opponent to do.

The prime minister was under attack from members of the New Democratic Party in the House over what they called his submitting to "blackmail" from the United States in rushing a Canadian decision on whether to approve a Mackenzie Valley gas pipeline.

He threw the remark at the opposition MPs when they continued to heckle him as he tried to explain that if Canada didn't make a decision quickly, the Americans would decide what to do on their own.

Today, the prime minister left for Europe.

Trudeau will fly first to Iceland then to London for an economic summit and a North Atlantic council ministerial meeting.

Wednesday he flies to Paris. There he will seek to persuade French President Valery Giscard d'Estaing that Canada will continue intact, that Quebec will not vote to separate.

Police Brutal, Party Youths Complain

DELTA (CP) — Mayor Tom Goode told about 400 people Wednesday night to file official complaints if they think police over-reacted in breaking up a beach party last Friday.

Goode also told the meeting that no official complaints have been filed.

The party, near the Tsawwassen ferry slip, drew police from Delta, Surrey and Richmond after residents complained about noise and ferry-bound bus drivers refused to drive past because of objects being thrown.

A number of youths have complained that police charged into the crowd, swinging riot sticks and using dogs, to disperse the party-goers.

Goode said police had warned the group three times, at 10-minute intervals, to leave before they went into the crowd, but speakers at the meeting said the charge was unprovoked, unwarranted, and that any warnings were not audible.

Laurie Madden, 17, of South Delta, said in an interview that bruises on her face were caused by a blow from a police riot stick.

At least 15 youths were bitten by police dogs or beaten severely with riot sticks, Madden said, and police attacked without warning the youths they constituted an illegal assembly.

She said no bottle or rocks were thrown at police or passing vehicles.

"I'm still not satisfied that the dogs should have been used," said Jean Bracey of South Delta, whose son, Rick, 18, received bites to his arms and legs in the melee.

Mrs. Bracey and her husband Colin visited the scene of the disturbance three hours after it was over, and could find little evidence that beer bottles or rocks had been thrown on the road.

Rick Bracey said he was hit in the stomach by a policeman wielding a riot stick and bitten on the arm and leg by a police dog. He said he did not hear the warning to disperse and did not see any flying bottles or rocks.

Police chief Merv Smith said riot sticks were only used to push the crowd after police warned four times that the group was an illegal assembly. A few ringleaders decided to confront the police, he said, and the police had to act "then and there" under a barrage of rocks and bottles.

INDEX

Classified 386-2121
News 382-3131

	Page
Births	38
Classified	38-49
Comics	33
Deaths	49
Family	28-30
Finance	6, 7
Gardening	39
Sports	16-19
Theatre	34, 35

Ulster Strike Is Near Collapse

BELFAST (UPI) — Stone-throwing gangs of Protestant youths mounted hit-and-run attacks on police and troops today but the Protestant-led general strike in Northern Ireland seemed on the verge of collapse.

Thousands of additional workers joined the steady trek back to factories and shops throughout the province. Trade union and business spokesmen said all main industries were operating normally with a virtual full turnout of the work force.

The power stations, seen as the key factor in the success or failure of the strike, were operating normally. At the huge Ballylumpar station at Larne, 21 miles northeast of Belfast, workers turned up at full strength despite a vote Wednesday to back the strike call.

The exceptions included the port of Larne, which handles one third of the province's trade and was the first to respond to the strike call by the militant Protestant United Unionist Action Council.

At a meeting today, Larne workers voted to continue the stoppage which has closed the port.

Despite mounting evidence to the contrary, strike leaders remained confident they could achieve victory. A spokesman for the Action Council predicted a "dramatic turn in the situation" within the next 24 hours.

A police spokesman said gangs of youths in Protestant East Belfast roamed the security forces. A spate of suspected bombs tied up traffic in many areas.

The spokesman said two buses were smashed and youths spread nails and glass across highway leading into the city.

"So far the trouble has been of the nuisance type," the police spokesman said.

He said two shots were fired at a bus on a main highway but there were no injuries.

Government officials, businessmen and labor union leaders, united in opposing the strike, say it has received only lukewarm support since it started Monday — and then only through intimidation and strong-arm methods.

In Protestant East Belfast, 400 strikers attacked police with bottles and stones Wednesday, stopping them from removing oil drums blocking traffic. Police called in standby British troops and armored cars and soldiers cleared the barricades.

The Chamber of Commerce estimated 80 per cent of the normal workforce turned up at their jobs Wednesday.

A spokesman of the Ulster Defence Association, an umbrella organization including Protestant paramilitary groups said, "One last push will put us on the road to certain victory."

THE OUTCASTS

by Ben Wicks

Uranium Fuel Invented

PARIS (UPI) — France has developed a new uranium processing method to produce "weakly enriched" uranium for atomic power stations which cannot be used for nuclear weapons, the French agency for Atomic Energy announced today.

Such a fuel could go a long way toward bringing French nuclear policy into line with that of the Carter administration, which has taken an active lead in trying to halt the stead of English.

The agency said it will outline the process Friday in detail at the current international nuclear conference in Salzburg, Austria.

$107,000 RAISED

Residents in a house-to-house canvass Monday donated more than $40,000 to the Salvation Army Red Shield Appeal.

The donations brought the total receipts to $107,000, sixty-seven per cent of the $160,000 objective, campaign chairman Harry Young said today.

"The response is encouraging," he said.

Donors who have not yet contributed are requested to mail or bring their donation to the campaign office, 769 Pandora Avenue.

Island Saw Co.
617 Chatham Street 385-5500
5-3

See your Mazda dealer:

VICTORIA — Horwood Motors Ltd. 810 Johnson Street/385-1451 dealer licence number D 00803A
CAMPBELL RIVER — Coastline Motor Company Ltd. 2785 N. Island Highway/287-2147 dealer licence number 00191A
COURTENAY — Chalet Motors 148 Island Highway N./338-5478 dealer licence number 00990A
DUNCAN — Don Connolly Motors Ltd. 3300 Cowichan Lake Road/748-3725 dealer licence number D 6196
NANAIMO — Christensen Motors Ltd. 2595 Bowen Road/758-9125 dealer licence number 004658
PORT ALBERNI — Buffie's Superior Auto Body Limited 3324 Kingsway/723-9455 dealer licence number 13912

Ferries Out, LRB Meets

Continued from Page 1

ployees Union and the B.C. Ferry Corp.

Board chairman Paul Weiler said "everybody agrees that a strike can't be legal right now."

However, he withheld any official ruling until today's meeting.

The meeting, unlike the one Wednesday, was attended by members of the licensed officers component of the BCGEU.

Marshall said the officers didn't attend Wednesday's meeting on the legality issue because they were only allowed one representative and they wanted the entire executive to attend.

He said the fact that John Fryer, general secretary of the BCGEU, did attend and did agree that there should be no walkout today, resulted from a breakdown in communiciations between Fryer and the officers.

He said Fryer was trying to arrange a resumption of negotiations on totally new issues, setting aside those which were creating the problems at present.

However, Marshall, said, the officers want the outstanding issues settled before going on to new ones.

The officers voted 89 per cent to walk out and served 72-hour notice Monday.

However, the legality of the move was thrown into doubt last week when the LRB ordered them into the same bargaining unit as 1,700 unlicensed personnel.

The question for the LRB was whether a small part of a bargaining unit could go on strike when the majority of the members had not voted to do so.

Marshall said the officers decided to go on strike even though they expected it to be short-lived because Weiler's comments Wednesday were only opinions.

"They hadn't heard our side of the story — why the strike should be declared legal," he said.

Ferry corporation officials were not available to comment on the officers' position or the issues in dispute.

Marshall said the action by the board is an effort to break the licensed group completely.

He said once the strike is declared illegal the officers have no choice "but to play dead while they cut us to pieces."

Marshall said he asked Ferries general manager Charles Gallagher at Wednesday's meeting if the corporation is prepared to resume negotiations but the offer was flatly rejected. "We had no alternative but to go out on strike," he said.

Labor Minister Allan Williams said he would not intervene until after the LRB made a ruling.

The Railway and Ferry Bargaining Assistance Act allows the cabinet to order a 90-day cooling off period in any dispute if a strike is deemed to be a real or potential threat to the economy or welfare of the province.

Marshall said the government's interference Wednesday was inexcusable.

1st & 2nd mortgages available
VICTORIA PUBLIC SERVICE CREDIT UNION
HELPING VICTORIANS SINCE 1940

LITTLE NEW FROM NIXON

Continued from Page 1

the handling of his matter is concerned, it was so botched-up.

"I made so many bad judgments. The worst ones, mistakes of the heart, rather than the head."

Frost presented Nixon with the record of his own words in the Oval Office. Nixon acknowedged that he went "right to the edge of the law . . . a reasonable person could call that a cover-up. I didn't think of it as a cover-up."

Nixon acknowledged he "said things that were not true" and considered sources of action he should not have even contemplated.

But he went no further than he did in his resignation speech two and a half years ago in expression of regrets and acceptance of responsibility for the final outcome of Watergate.

"If they want me to get down and grovel on the floor. No. Never. Ah, because I don't believe I should."

The interview leaves many of the Watergate questions unresolved. On Wednesday night's interview show, Frost did not ask Nixon who erased the famous 18½ minutes of a tape of a Nixon meeting with his White House Chief of Staff H. R. Haldeman three days after the Watergate arrests.

Nixon also made no judgment on the guilt or innocence of his former top aides who have been convicted in the Watergate cover-up.

He did have words of praise for Haldeman, calling him "not a Germanic Nazi storm trooper, but just a decent, respected crew-cut guy. That's the way Haldeman was — splendid man."

Nixon also gave no ground on his long-time claim that he first learned the details of the Watergate criminal cover-up during the famous March 21, 1973, meeting he had with his counsel, John Dean III.

Congressional investigators, however, found the former president's testimony wanting.

"He's still covering up," said Sam Ervin, the white-haired North Carolina Democrat who capped a long Senate career by heading the Senate Watergate Committee.

"The man contradicts his own words on his own tapes," said Ervin, watching the televised interview in a bar at the Memphis, Tenn., airport waiting to change planes. "I think it's good for the people to see it, because he's still covering up."

the weather

Numerous showers occurred across B.C. on Wednesday as cold, unstable air invaded the province. Snow was reported in the Cariboo.

Showers will be less frequent today in most regions with a risk of isolated thundershowers in the Interior. Only the north coast is expected to be free of showers.

Most coastal areas will be sunny on Friday. However cloudy skies and isolated showers will be present across the Interior.

ENVIRONMENT CANADA WEATHER OFFICE 10 A.M. FORECASTS
Valid Until Midnight Friday

Greater Victoria: Today and Friday, sunny with cloudy periods. A few showers today. Highs both days 13 to 15. Lows tonight 2 to 5.

North and West Vancouver Island: Today and Friday sunny with cloudy periods. A few showers in southern sections today. Windy at times. Highs both days 11 to 13. Lows tonight 2 to 4.

Greater Vancouver, Lower Mainland, East Vancouver Island: Today, cloudy with sunny periods. A few showers. Friday, sunny with a few cloudy periods. Highs both days 14 to 16. Lows tonight 2 to 4.

TEMPERATURES

Yesterday			
Victoria	11	5	1.3
Normal	15	7	
One Year Ago			
Victoria	13	8	1.6
Across Canada			
Pr. Rupert	11	0	1.0
Pr George	12	4	1.9
Terrace	12	3	
Port Hardy	9	3	4.1
Tofino	10	2	2.8
Comox	12	3	0.6
Vancouver	13	6	—
Kamloops	16	6	—
Cranbrook	11	3	—
Williams Lk	7	2	3.5
Ft Nelson	17	5	—
Peace Rv	19	9	2.1
Edmonton	17	7	2.6
Jasper	7	1	6.4
Banff	11	0	1.0
Calgary	14	3	5.9
Lethbridge	14	5	—
Med Hat	17	5	4.0
N. Bttlfrd	24	9	16.2
Saskatoon	25	9	30.0
Swift Crrnt	15	5	14.2
Pr Albert	26	5	0.4
Moose Jaw	21	7	1.8
Regina	23	7	17.4
Yorkton	25	11	11.1
Brandon	19	11	18.7
Winnipeg	21	14	50.8
The Pas	21	2	trace
Kenora	22	13	—
Thunder Bay	13	7	trace
Toronto	12	8	0.5
Ottawa	17	5	—
Montreal	16	5	—
Quebec	16	1	—
Halifax	13	3	—
Charlottetown	9	0	—
Fredericton	15	1	—
St. John's	3	1	0.5
Whitehorse	11	2	—
Yellowknife	10	4	—
Inuvik	2	9	—
United States			
Seattle	13	6	—
Spokane	11	11	0.3
Portland	11	6	2.8
San Francisco	17	10	—
Los Angeles	22	14	—
Honolulu	29	21	—
Las Vegas	29	16	—
Phoenix	32	20	—
Chicago	22	16	28.2
New York	17	9	12.7
Miami	24	23	72.4

World Temperatures: Amsterdam 14, 10; Athens 28, 16; Bangkok 34, 32; Beirut 22, 12; Berlin 27, 18; Brussels 13, 8; Buenos Aires 21, 16; Copenhagen 18, 9; Frankfurt 28, 12; Geneva 17, 10; Helsinki 16, 7; Hong Kong 31, 25; Johannesburg 19, 4; Kiev 19, 9; Lisbon 17, 8; London 12, 7; Madrid 16, 3; Mexico City 27, 10; Moscow 13, 4; Oslo 14, 12; Paris 7, 6; Rome 18, 13; Seoul 21, 15; Singapore 33, 25; Stockholm 21, 7; Taipei 33, 24; Tehran 28, 17; Tel Aviv 21, 16; Tokyo 15, 10.

CITY'S WEATHER RECORD

Sunshine May	11.1 hrs.
Last May	16.8 hrs.
Normal (30 years)	33.6 hrs.
Sunshine, 1977	584.6 hrs.
Last Year	543.5 hrs.
Normal (30 years)	556.8 hrs.
Precipitation May	2.4 mm
Last May	10.8 mm
Normal (30 years)	2.6 mm
Precipitation, 1977	174.7 mm
Last Year	343.0 mm
Normal (30 years)	270.9 mm

Sunrise, Sunset Friday
(Pacific Daylight Time)
Sunrise 5:46 Sunset 20:35

TIDES AT VICTORIA
(Tides listed are Pacific Standard Time)

	Time H.M.	Ht. Ft.	Time H.M.	Ht. Ft.	Time H.M.	Ht. Ft.	Time H.M.	Ht. Ft.
5	02.50	9.2	10.15	.4	19.45	7.8	22.05	7.2
6	03.30	9.0	11.05	.4	20.30	7.9	23.05	7.4
7	04.00	8.6	11.50	.8	21.05	8.1		
8	00.15	7.3	05.00	7.9	12.50	1.4	22.00	8.1
9	02.10	7.0	06.00	7.2	13.40	2.2	22.30	8.1

TIDES AT SOOKE

	Time H.M.	Ht. Ft.	Time H.M.	Ht. Ft.	Time H.M.	Ht. Ft.	Time H.M.	Ht. Ft.
5	01.35	9.9	09.45	.8	16.20	7.5	20.45	6.4
6	02.15	9.7	10.35	.8	17.20	7.5	21.50	6.6
7	03.00	9.3	11.25	1.2	18.45	7.5	23.10	6.7
8	03.50	8.6	12.00	1.7	19.45	7.6		
9	00.20	6.6	05.00	7.9	13.00	2.4	20.45	7.8

TIDES AT FULFORD HARBOUR

	Time H.M.	Ht. Ft.	Time H.M.	Ht. Ft.	Time H.M.	Ht. Ft.	Time H.M.	Ht. Ft.
5	04.35	10.7	11.55	.5	19.55	10.9		
6	00.40	8.3	05.20	10.3	12.45	.5	20.40	11.1
7	01.50	8.3	06.15	9.7	13.35	.9	21.40	11.1
8	03.25	8.0	07.10	9.0	14.20	1.7	22.25	11.0
9	04.45	7.4	08.30	8.2	15.25	2.7	23.20	10.9

Everything isn't money.

The 5-speed GLC comes with all the features described below. And goes for under $4000.*

"Did you say *under* $4000*?"

Right, under $4000.*

The 5-speed GLC, by Mazda is the *most* GLC you can buy. A lot of great little ideas in a great little car...at an amazingly little price.

Five-speed Gearbox:
one of the smoothest around. For better performance in the stop-and-go stuff plus easier cruising on the highway. Improved economy, too. 51 mpg highway, 39 mpg city. (M.O.T. Mazda GLC 5-speed.)

Four-cylinder, 1300 cc Engine:
five main bearings; special alloys throughout. Built to go a long way on a gallon of gas and to go a long way.

Radial Steel Cord Tires:
for great handling. Special wheel trims for great looks In tough cornering tests, GLC performed at the front of the small car class.

Wild Stripes:
on the outside. On the inside, luxurious cloth plus vinyl seats.

There's more:
three way split seat. A hatchback that releases from inside. Parcel tray with concealed map pocket. A seat that flips and slides forward for ease of entry and exit. Rear window defogger, washer and wiper. Extensive rust prevention measures, including plastic wheel well liners up front and special sealers to minimize metal to metal contact. As well as tinted glass, reclining seats, lighter, trip meter, chrome molding, day-night mirror, locking fuel cap and a sports steering wheel. Under $4,000.*

GLC BY mazda

*Local delivery, dealer preparation, taxes and licences not included.

A lot of great little ideas add up to a great little car.

Victoria Times SECOND FRONT PAGE

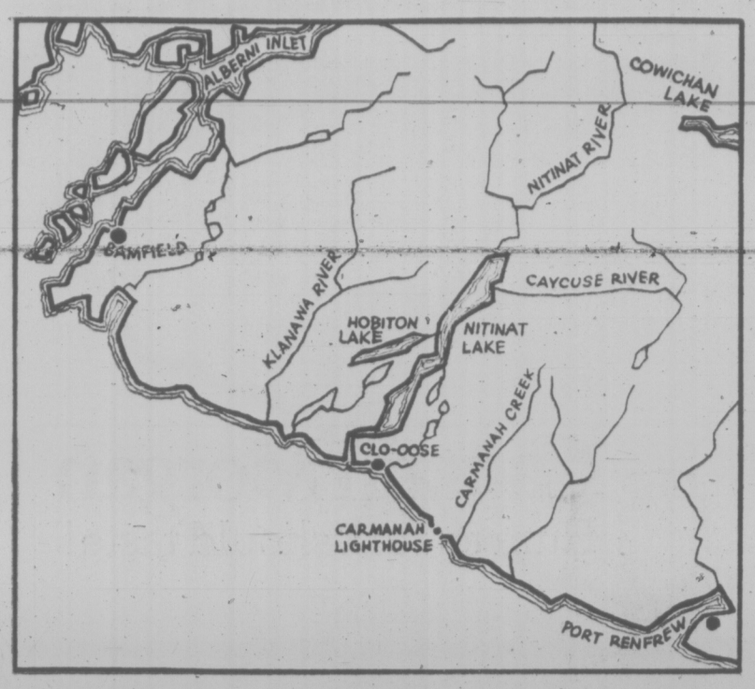

Even limited logging would be ruinous to Tsusiat Falls and other beauty spots, conservationists charge

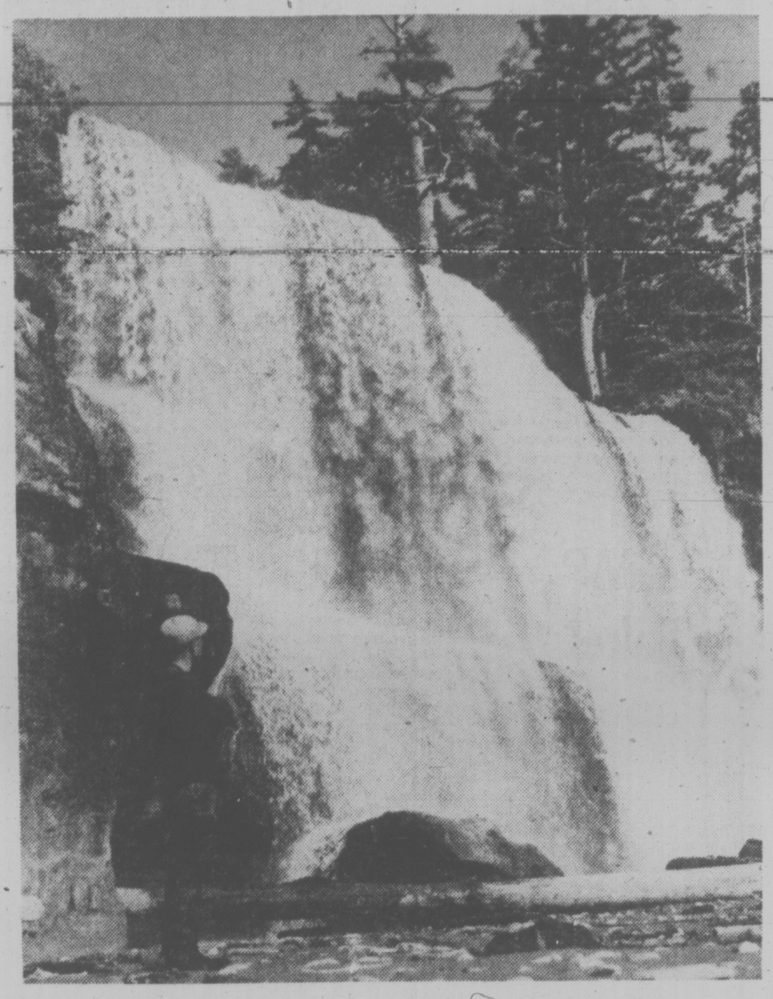

Battle Lines Drawn Over Nitinat Logging

By HUMPHRY DAVY
Times Staff

Conservationists are girding for a fight over a proposal to log the watershed of three Nitinat Lakes designated to form part of the 45-mile West Coast trail sector of the Pacific Rim National Park.

Their concern was expressed Wednesday after an announcement by the B.C. Forest Service that negotiations will begin next fall with forest companies to establish final boundaries for the trail and lakes.

Ralph Robbins, a senior official of BCFS, said negotiations will determine how much, if any, timber will be taken from the watersheds of the three lakes.

Other alternatives are whether the government should buy certain portions of tree farm licences held in the area by MacMillan and Bloedel and B.C. Forest Products, or if a swap for other timber rights can be arranged, he said.

The three lakes — Tsusiat, Hobitan and Squalicum — the last unspoilt low level lakes on Vancouver Island, are situated half way between Port Renfrew and Bamfield.

The BCFS announcement that the lakes would be included in the park but logging of the watershed would be considered in negotiations with the two logging companies, caught conservationists by surprise.

Ken Farquharson, a vice-president of the B.C. Recreational council and a former president of the B.C. Sierra Club, said he hopes the negotiations will be based on the recommendations of the Pearse Forestry Commission and on today's values.

"The Pearse report allows for more land to be taken out of tree farm licences than under the old policies," he pointed out.

The Scot-born professional engineer also said there is no reason for the government to compensate the companies by either buying certain portions of their licences or swapping land.

He said that Dr. Peter Pearse in a forest tenure study before his appointment as chairman of the commission, showed that government evaluators had under-estimated the amount of timber in tree farm licences.

"That is the forest companies received two or three times more timber than estimated by government foresters," he said.

In view of this, he said, the government should delete certain portions of tree farm licences when the licences come up for renewal in the next two years.

Farquharson said the wilderness lakes are now extensively used by canoeists from B.C. and the United States and warned destruction of the pristine beauty of the area will not be accepted lightly by the people of B.C.

John Williows, a former president of the Victoria Sierra Club, one of the original organizers of the campaign to save the lakes, said he is disappointed that that the BCFS has been chosen to negotiate the boundaries of the lakes and trail.

"In past dealings with the service, we found it favored company attitudes and values," he said. "There is no reason to believe it has changed."

He said the government is under-estimating public concern if it thinks people are no longer interested in preserving the lakes.

"In the past year, I have mixed with various groups, and I have found people are as interested in preserving those lakes as wilderness," he said.

"The government is going to lose lots of friends if it tries to pull off a fast one — like allowing partial logging of the lakes."

Willows said logging the watersheds of the three lakes will despoil beautiful Tsusiat Falls.

"It will mean flash floods in spring and winter and a trickle of water over the falls in summer," he said.

Eve Howden who is also an original campaigner and an official of the Thetis Lake Sanctuary Association, said the government should negotiate the lake proposals on today's values.

"People have changed," she said. "People want the government to consider other resources and values."

She said the thousands of visitors attracted to Vancouver Island by the West Coast Trail should be enough to convince the government that the wilderness lakes should be "preserved as they are."

The forest lands are publicly-owned but have been leased to forest companies.

While the trail and the lakes have been designated as part of Pacific Rim National Park which includes Long Beach and the Broken Islands in Barkley Sound, the question now is to fix the boundaries to make it legal.

It's a controversial issue. The beautiful wilderness area has been the subjec of an eight-year battle between citizen groups and the two logging companies.

In 1972, 10,000 Victorians signed a petition asking the Social Credit government to preserve the lakes.

Citizen groups across the province and as far east as Toronto, as well as American conservationists, supported the B.C. Sierra Club campaign to save the lakes.

Education Minister Pat McGeer, then leader of the Liberal party, fought to have the wilderness lakes included in the park.

And Municipal Affairs Minister Hugh Curtis, then chairman of the Capital Regional Board, was also in favor of the lake proposal.

Among well-known Vancouver Island citizens who supported the campaign were the late Roderick Haig-Brown, well known author and naturalist; the late Elton Anderson, a retired logging operator and conservationist, and former Victoria mayor Peter Pollen.

The controversy reached a climax in 1972 when former Social Credit Forestry Minister Ray Williston agreed to include the lakes in the park, but the Socred government fell.

Under the New Democratic government, former Forests Minister Robert Williams favored inclusion of the lakes in the park but decided to postpone fixing the boundaries until the Pearce Commission had completed its report.

Other conservationists said as a tourist attraction, the trees on the watershed are worth more standing than cut and ground into chips.

Wilderness lakes in the Nitinat draw canoeists from across North America

POLICE QUERY SCORE

Three members of the Esquimalt police force want the results of exams and personal assessments in a recent department competition for inspector won by former constable Peter Merriott.

A police union spokesman said today the union supports the request of the three, none of whose names have been made public.

The spokesman said that contrary to reports Wednesday, the union has not yet launched a grievance procedure against Merriott's promotion.

Rather, he said, the union feels the three members have the right to know how they fared in the competition.

At least one of the three has already written to Chief Art Burton asking for the information.

Burton has five days to respond and if he denies the request then it is understood a grievance will be lodged. The matter would then go to the police board and if unsuccessful there, to a government-appointed board of arbitration.

Merriott, 37, replaced Staff Sgt. Jim Owens who retired last week after more than 30 years service on the force.

Clearer Zoning Picture

A pictorial presentation of the entire Royal Oak industrial park is to be prepared by Saanich in answer to protests from the Royal Oak Ratepayers' Association.

The main bone of contention Wednesday at a special meeting of council's lands, planning and housing committee and the association's executive was that the boundaries seem to be continually changing and taxpayers cannot get a straight answer as to where they are.

Mayor Ed Lum, who was in Vancouver, has said the industrial park will go ahead regardless of what residents say.

This was challenged by Ald. John Mika, who said he opposes the zoning "even with controls."

Committee chairman Ald. Fred Severson said, while he agreed the industrial development is needed to provide Saanich with a broader tax base, he would not agree to development in the Glanford-Vanalman area if it is not covered by a land-use contract.

(Municipal Affairs Minister Hugh Curtis has given notice that by 1978 land-use contracts will be phased out in favor of other legislation.)

Association president Richard Gauthier was among several at Wednesday's meeting that faulted Lum for "incorrect information" given to the press and the general public on the industrial zone.

"The credibility of Saanich council on this entire proposal leaves a lot to be desired," he said.

Gauthier said Lum gave assurances at a public meeting in 1976 that Glanford Avenue would not be used as an access route for heavy traffic.

"Now we learn that it may be widened to four lanes and that Vanalman may be closed," he said.

Ship Movements

NAVY

Terra Nova, Gatineau and Provider en route to San Diego, returning June 6; Saskatchewan at sea, returning 10 a.m. May 12; Mackenzie, Yukon and Qu'Appelle at sea, returning 10 a.m. May 6; Endeavour at sea, returning May 11; all other ships in port.

Ask the Times

Q: Could you tell me when coffee rationing stopped after the Second World War? — L.M.

A: Improved shipping conditions and substantial stocks led to the end of coffee and tea rationing Sept. 19, 1944, according to the Canada Year Book. Rationing had begun in 1942. The Prices Board also cancelled regulations limiting hotels and restaurants to serving one cup of coffe and one pot of tea at a sitting.

Q: Where is the Don Ho show in Hawaii. Is it free? JR

A: A travel agent advises the show is at the Reef Towers on Lewers Street in Honolulu. Admission is charged.

City Seeks Crown Tax Ruling

The city of Victoria will seek a B.C. Supreme Court ruling on whether the provincial government is liable to pay municipal business tax and business licence fees in respect to the operations of Crown agencies and government-owned commercial companies.

City solicitor Jakob de Villiers was today instructed to obtain a court ruling, after he expressed to the finance committee his opinion that the province is "definitely liable" for such payments.

The matter arises from disputed payment of business tax on provincially-owned property at 932 Yates, which is operated as a parking lot.

De Villiers told aldermen the department of public works has refused to pay the $548 business tax bill because, under the Laws Declaratory Act, municipal bylaws do not relate to the Crown if they concern the use or development of land.

he said he doesn't accept that opinion, and urgued that if the province enters into business of any kind it is liable to pay business tax and business licences "in the same way as any other person."

De Villiers noted that while the Municipal Act exempts the Crown from payment of real property tax, it says nothing about exemptions for business tax purposes.

BETTER SPORTS DEAL

Local sports clubs hosting matches with international teams or holding similar "special events" may get a better financial deal from the city of Victoria for the use of Royal Athletic Park.

Revision of the fees policy was suggested today by Mayor Mike Young, who told the finance committee he is concerned about the under-usage of the sports field.

Victoria-area rugby clubs are among those deterred from booking Royal Athletic Park by the high cost, the mayor said.

(Under a dual fee structure, the city takes either 30 per cent of gross receipts, or 15 per cent with a stipulated minimum of $500. The club has the option to decide which formula will apply).

Considering that spectators number between about 800 and 1,500 for most rugby matches involving visiting teams, Young said, "$500 is more than most of these clubs can bear."

He suggested setting up a procedure whereby clubs facing a gate loss can apply to the city after the match for a grant offsetting the amount, up to a maximum of about $250.

The policy will not apply to regular league games.

Stop Meddling with Staff, Aldermen Told

By PAUL MOSS
Times Staff

A Vancouver firm of management consultants has offered some unsolicited advice to Victoria city council:

Stop meddling in the day-to-day administrative activities of your senior staff, and leave them to get on with the job they were hired to do.

The recommendation comes in a report from G. H. Newhouse and Associates, which was commissioned to make specific recommendations regarding the future role of the city clerk's department.

The firm's report criticizes both the operation of the city clerk's department, which it says lacked leadership and employed archaic methods, and what it calls city council's "excessive involvement in administrative affairs."

It warns that if this situation continues it will result in a weakened administration, "uncertain of their functional role and operating at a level considerably below both their administrative requirements and their capabilities, to the detriment of council."

One of the specific complaints is that highly-paid department heads are forced to sit through "long, tedious and often rambling meetings" where they are not needed, to provide background information.

"Council was endeavoring to administer the affairs of the city rather than exercise responsibility for the efficient and effective administration of civic operations," the report states.

It advises council to leave staff free to carry through their administrative role, while aldermen concern themselves with broad policy direction, "abnormal" problems and matters of major importance.

The report also suggests that reporters be barred from meetings where policy decisions are discussed, because the news media could "feasibly exert a detrimental influence on effective civic decision-making."

If continued, this might lead to a "misguided political reaction by elected officials to pressures exerted by the press not always representative of the majority of the electorate."

The Newhouse criticisms of council are contained in the last five pages of the 25-page report, which recommends that the city clerk's department be abolished and merged with the city manager's office.

In a report to council earlier this week, city manager Jim Bramley drily noted that Newhouse had "gone beyond his specific terms of reference" in a number of cases.

Mayor Mike Young told reporters Wednesday he agrees that council had involved itself to an unnecessary degree in administrative affairs, and indicated the firm's recommendations on this aspect will be implemented.

A first step has already been taken with the scrapping of council's weekly caucus meetings, the mayor noted.

FINAL

Immigration: Ottawa Caters to Prejudice

"There is little dissent from the proposition that Canada still needs immigrants . . . The government's view is that it is in Canada's interest to accept, and if need be to encourage, the entry to this country each year of as many immigrants as can be readily absorbed."

—White Paper on Immigration, 1966.

"Canada does not face a 'population problem' in one customary sense of the expression . . . however, in another sense, Canada — like any country — has a 'demographic problem.' It takes the form of urban congestion, regional imbalances, and trends that entail the depopulation of some areas and an undesirable rate of growth in others."

—Highlights from the Green Paper on Immigration, 1974.

By DAVID MACDONALD

(MacDonald is a Tory MP from P.E.I. He wrote this for the Toronto Star)

In the eight years between the two policy pronouncements of continuing Liberal administrations, we have been exposed to a virtual reversal of Ottawa officialdom's attitudes and assumptions about immigration. No longer an opportunity to be realized, immigration is now perceived as simply another dreary problem requiring management.

Indeed, the new Immigration Act is a brilliantly contrived piece of legislation. Immigration, it assumes, is now a "pathological" problem, and the issues it addresses are those of systems, management and control.

The notion of people as real flesh and blood persons is conveniently ignored as the new act proceeds to deliberately ensure maximum bureaucratic control. Its clear intent is to insulate all of us who are already here from the nasty, difficult reality that hundreds of thousands of desperate, poor and hungry people look to this country in hope. The act would guarantee that little or no interest in their plight will come from us.

Our experience with the point system for applicants should make all of us painfully aware of a new subtlety in our discrimination. We do not discriminate against race. We do discriminate against the poor. We do not discriminate against on the basis of creed, but we do discriminate according to education. We do not discriminate on the basis of origin, but our immigration offices are selectively located.

I believe the substance of this new Immigration Act will move us towards a more closed society. There will, of necessity, be more rules and regulations, many of which will lie hidden from public view. The act is the logical framework for the siege mentality of a privileged ghetto.

While the special joint parliamentary committee on immigration suffered from the sour atmosphere generated by the government's green paper, some of its major recommendations did attempt to overcome this negativism. They have been largely ignored by the official formers of this new Immigration Act.

The refugee provisions of the new act ignore the minimal requirements of the joint committee's recommendations and remain undefined. The committee called for a clear definition of refugees — a definition that went beyond that used by the UN — so that Canada could accommodate refugees, including minority groups, quickly and fairly.

In addition, the concrete measures which the bill does spell out are in direct contradiction to the growing concern for civil and human rights, and on occasion, will even reverse centuries of traditional British justice.

The provision which would allow for deportation, for failing to reside in a specific location in the country for a period of time, is clearly contradictory to the United Nations covenants on human rights recently signed by Canada. So is the provision which would require any individual, including Canadian citizens, to notify immigration officials before leaving the country.

Further, the use of visas, fingerprinting, assumptions of criminality and presumptions of alien status all smack of a totalitarian approach which is foreign and even damaging to our traditional social and human values.

Over-all, what is perhaps most depressing and discouraging is that the government and its officials have clearly sensed and serviced our weaknesses all too well. To be told that we will be shielded from the dislocation and the difficulties of assisting strange and different people from foreign lands, who might on occasion disturb our prosperity or exacerbate our short-term problems, is comforting news. What credit is there, after all, in suggesting that the immediate cost of offering a new home to strangers and outcasts will bring long-term benefits to all of us?

Yes, the Ottawa elite have understood us well, and likely too well. Such hope as I still possess must be reflected in the statement at Easter by leaders of the major Canadian churches when they said: "By rejecting selfishness and fear, let us make it possible for our legislators to base our new immigration law on a principle adopted by the 1974 UN World Population Conference: 'That the human being is the supreme value of the world and its population the most precious treasure of every country'."

Now it's a 'problem' to be managed

Upstairs, Downstairs: The Pride in Knowing One's Place

By JEAN MARSH

(Marsh is the British actress who plays Rose in the TV series. She wrote this for the Washington Post)

How to explain the success of "Upstairs, Downstairs," in 42 countries, with people as different as Americans, Australians and Scandinavians?

I tell my questioners the programme is good, very good for a series-serial. Not just the departments the audience is aware of; acting and writing, but camera work, setdressing, lighting, sound engineers, etc. — hundreds of talented people, all working well together and with pride in the product, under two men, the producer, John Hawksworth and the script-editor, Alfred Shaughessy, who, because of background (upper or upper-middle class), talent and experience were the perfect men for the jobs.

This explanation is deemed insufficient, and my questioners supply the answer themselves with another question: "Does the class system still exist in England?" Yes it does, and so does the fascination it holds for people all over the world.

But to describe or analyze it is difficult, because the rules or habits that separate class from class are unwritten. To climb out of your class in America is easy, that is, if you find making money easy.

MARSH . . . barriers crossed

In England a man from the working class who makes a lot of money is just a working-class man with a lot of money. A lot of money does not automatically give you a membership card to the middle class there. Accent and manners (not necessarily good) are key factors.

To improve or change your voice with diction and elocution lessons is a help, but not enough; however beautifully you enunciate, your origins will condemn you if, on being introduced, you say "pleased to meet you" instead of "How do you do?"

The use of words is very important: for instance, lavatory is posh, toilet is common. Lavatory is upper-middle, and toilet is lower-middle. Which word should you use? Do you adjust according to your company, or use a euphemism such as the john or the loo?

If you are to the manner born, you won't question it; if you've learned it like me and haven't enough confidence, you might prefer to wait until you get home, where you know where it is and don't care what it's called.

I changed my class, temporarily, with a good marriage, but I was a reluctant, if not positively a bolshie, student. The rules seemed stupid, or "stewpid" as I then pronounced it.

My husband one day asked me to transfer all of the articles in one beautifully tailored but slightly shabby jacket to another beautifully tailored but slightly shabby jacket of a different colour. You can wear suits or shirts as frayed and shabby as you like, as long as they are made in Savile Row.

He had three shiny fountain pens in his inner pocket. I put them, grandly showing their arrowed clips, in the breast pocket for all the world to see and admire. "My God, girl," he said, "a gentleman never wears his pens on display." What a limited life a gentleman leads!

When I met him, I thought I had been very well brought up and had good table manners. After all, I never talked with my mouth full, didn't put my elbows on the table or dribble egg on my dress.

Wrong! I committed two cardinal sins. I used my knife with the handle sticking out between my forefinger and thumb instead of holding it with the handle discreetly hidden in my palm, and horrors of horrors, I thanked the maids or footmen serving the food.

Thank them, you're not even supposed to look at them! I've solved the knife problem after years of practice, but I doubt I'll ever remember to ignore the maids. My mother now considers that I have atrocious table manners, because I've mastered the art of eating almost everything, except soup and poached eggs, with my fingers. This in society is considered a little eccentric but perfectly acceptable, quite in the tradition of British individualism.

Why? Who cast these peculiar and humiliating, if you don't know them, laws? Well, nobody, they just evolved. It wasn't done deliberately with malice aforethought. All societies developed habits that set them apart, that identify them, that create THEM and US. It seems to give a kind of security. The class structure in England is supported by all the classes; there is pride in knowing one's place, and I think this is partly what appeals to viewers in "Upstairs, Downstairs." The sense of order and unquestioned authority has disappeared, and people adrift in today's world hanker for a discipline imposed on them whether by God or man. The good old days? Not for me.

I am amused by examples of class consciousness now. I can afford to be, for I can dine with dukes or dustmen, should I choose. I wouldn't want to be subjected to the limitations that were imposed on lower-class young women in the golden age of Edward VII.

During the making of "Upstairs, Downstairs," I was made aware of how true it is still that all the English love a Lord or Lady. The cast worked like a repertory company, having equal opportunities. There were no stars, but the people working in the studio couldn't accept us as equals. On greeting the actors in the morning I was called Jean and invariably thumped on the back! The actress who played Lady Marjorie was greeted with "good morning, Miss Gurney," and a respectful distance was kept. She was also given the best dressing room, even if she only had two lines.

Advantages sometimes came my way as the public gradually accepted us as our characters. At a large London store I would frequently be sold foodstuffs at a cheaper price, the salesman worrying about me, a maid, having sufficient money to buy salmon or filet steak.

I sometimes wonder if the "Upstairs" cast was making up this deficit when they went shopping.

Perhaps I've given the impression that the system is still as rigid as it was. It isn't quite. Society is a little more mobile, but the fact that the class, lower-middle, middle, upper-middle, landed gentry, aristocracy. They all know their places still, but some question it.

Aristocracy is only having your money for a long time. If you've had it long enough, you can lose it and your social position will still be secure, because you are at ease with those secrets of behaviour that separate US from THEM.

Woe betide any newcomer who tries and fails to climb the ladder. Any gaucherie will be received with a lip curled in disdain — especially by somebody like me, a newcomer who succeeded. Of course it's easier for actors; we are tolerated as "artists" or court jesters. In fact, we've devised our own class system: Upper Bohemia, Middle Bohemia and Lower Bohemia!

The success of "Upstairs, Downstairs" crosses all class barriers. It is watched by Masters and Servants, so I am persona non grata both Upstairs and Down. An' me old mum ain't 'alf pleased.

Skin Tests Weed Out TV 'Newsmen'

By CHARLES FOLEY

LOS ANGELES — Market researchers are taking control of American television news, turning it into a branch of show business and feeding the public a diet of "informational slop" which is best described as Newzak: so claimed a group of angry Californian broadcasters last month.

They base their allegation on the discovery that they are being constantly subjected, behind their backs, to "personality testing" designed by psychologists and processed by commercial consultants.

The claim — and the accusation is not denied — that TV newsmen are now being hired and fired not on the basis of experience but for their emotional effect on viewers.

At the heart of this selection method, which is now spreading across the country, is the skin reaction used in lie-detector tests. A hundred "typical" viewers are paid $15 each to sit and watch tapes of newscasters on close circuit TV.

Each viewer is linked by a metal electric sensor tied on the fingers of one hand to a polygraph-type machine which rates galvanic skin response (GSR).

If the face and voice on the screen produce any form of arousal — irritation, pleasure, sexual interest — the viewer's sweat glands react. His damp hand then lowers resistance to the current passing through the machine and his GSR is sketched on a graph. Bad GSR — and another newscaster will be picking up a final paycheque next morning.

This is what happened, it is alleged, to LA Anchorman Pat Emory at a station owned and operated by the giant Columbia Broadcasting Service. ERA Research In., of San Francisco, were asked to evaluate the performances of Emory and other newspeople, including his partner on the evening news "show," Miss Sandy Hill.

ERA gathered its paid audience at the Beverly Hills Hotel. After the crucial skin test, they ticked off a list of items on the personal appeal of newscasters — were they open, friendly, dull, cold, shifty? The results were delivered to CBS chiefs in New York. At noon next day, Emory was told: "You're fired."

Now working for a local radio station in far-off Missouri, Emory told me recently of this rush to judgment. "Sandy and I were questioned for days by a bunch of shrinks from Philadelphia on our feelings towards each other. But the skin test was the fatal thing. However well you do your job, unless that needle jumps, you're out."

Pat Emory was one of more than 20 TV reporters, editorial readers and other "screen faces" brusquely dismissed by CBS after the inquisition. They, too, had failed the skin test, some while doing hated commercials as part of their job.

TV news is violently competitive. Nielsen ratings are closely monitored. Networks can get $150,000 a minute for prime-time advertising. Some idea of the value of the "right" face bringing America its news is given by the record $1 million a year salary paid to newscaster Barbara Walters by one network, to lure her from a rival.

Do skin tests really improve ratings? Yes, says Audience Studies Inc., of Preview House, Los Angeles, a leading practitioner in the new game. "It's been proved all over the country. And you don't always have to fire people — often you just shuffle them around."

London Observer

Jimmy and the Concorde

By JANE ROSEN
Manchester Guardian

Jimmy Breslin is an American columnist for the New York Daily News but that isn't the half of him. He is also New York's version of Brendan Behan, the bard of the blue collar workers, the herald of his home town of Howard Beach, which sits on the edge of Kennedy Airport, and the champion of the people's fight against Concorde.

Last month Breslin went to Paris to inform French officials, he explained, of the right of the people of Howard Beach not to be deafened by Concorde. In Paris, he announced that if President Giscard did not see him personally to discuss Concorde, he would challenge the President to a duel.

Giscard refused to meet Breslin so Breslin sent a note to the Elysee Palace stating: "Too bad we couldn't exchange views on the Concorde. But I see you were too busy greeting the President of Ruanda. Very good. Let the Concorde land at Ruanda."

He also called at the French National Assembly and discussed the matter of Concorde with a group of deputies from Toulouse where the aeroplane is assembled. With the help of an interpreter, he explained that Howard Beach did not want Concorde at Kennedy Airport. The Deputy from Toulouse, Alex Raymond, told him the problem was actually a question of rivalry between aircraft companies and that the American companies were jealous of the French.

Breslin then asked the interpreter just to tell deputy Raymond that a study in Queens showed that Concorde's noise makes men impotent.

"Mr. Raymond's eyes widened as he listened to this," Breslin wrote: "He says he is most certainly not important," the interpreter said. 'Tell him to prove it.'" I said. As the interpreter spoke to him again Mr. Raymond's mouth opened, the interpreter said to me: 'He says not with you'."

"Tell him we have a borough president in Queens and a governor (in New York) who could be out on his rear end if the Concorde lands . . . There are a couple of hundred thousand votes involved. President Carter and all the other people in the country have nothing to do with it. The plane bothers these people who vote in this place, Queens.

"Mr. Raymond listened . . . he held his fists to his chest. He called out something. The interpreter said: 'he said he will show you that he is not impotent from the Concorde going over; that you are to get him two bluebell girls from the Lido and he will show you'."

Announcing that the French and their president have "the humor of a veal chop," Breslin headed for home. He forked out $867 to fly Concorde from Paris to Washington, DC, because he wanted to see what flying Concorde was really like.

And for the first time in its commercial history the Concorde ran into engine trouble over the Atlantic. Late on Wednesday night it made an emergency landing at Halifax airport in Nova Scotia. The next day Breslin wired from Halifax: "It was somewhere up there, more than 50,000 feet up, with all the people strapped into this cramped, flying bullet, when the Concorde acted as if it had just been punched in the nose. The plane shook, six, seven times, and that was it. An air pocket you figured. But then there was a vibration as the plane began to slow down. One of the engines had started to rock out, or the wings started to drop off, who knows what it was, but here we were bumping down in Halifax . . . They had all the emergency trucks out on the runway . . . You could almost hear all of Howard Beach in Queens applauding.

"Air France issued a statement: 'This is the only time that this has happened and it has to be the flight that Jimmy Breslin was on'."

Our line is making yards.

International Harvester: a total response.

TORONTO MARKET TRADING

In addition to Canadian Press stock reports, bond and mutual fund prices, market quotations also are supplied by the following firms or agencies: Investment Dealers' Association of Canada, Richardson Securities, Royal Bank of Canada, Pemberton Securities, A. E. Ames & Co., Annett Mackay Ltd., Bongard Leslie & Co. Ltd., Midland Doherty Ltd. and Vancouver Stock Exchange.

TORONTO CLOSING STOCKS
Distributed by CP
Toronto Stock Exchange—May 5

Complete distribution of Thursday transactions. Quotations in cents unless marked $. z—Odd lot. xd—Ex-dividend. xr—Ex-rights. xw — Ex-warrants. Net change is from previous board-lot closing sale.

Stock	Sales	High	Low	Close	Ch'ge
A					
A.G.F.M	100	135	135	135	− 5
Abitibi	5525	$10⅝	10⅛	10½	
Abitbi 10	400	$56¼	55¼	55¼	
Acklnd 2p	1200	$11⅝	11⅛	11⅛	
Advocate	1500	360	360	360	+5
Agnico E	1200	$6⅝	6¼	6⅝	− ⅛
Agra Ind A	400	$5¼r	5¼	5¼	+ ⅛
Ahed M	1300	200	200	200	
Albany	11300	38½	37	38	− ½
Alt East G	110	$13⅝	13⅛	13⅛	
Alt Energy	1840	$13¾	13⅝	13⅝	
Alta Gas A	13796	$14	$13¼	13¾	− ¼
Alta G E p	100	$24¼	24¼	24¼	+ ¼
Alta G F	3880	28¼	28	28¼	
Alta G 9.4p	200	28½	28½	28½	
Alta Nat	100	$36¼	36¼	36¼	+ ¼
Alcan	26490	$30⅞	30½	30⅝	+ ⅛
Algo Cent	215	$13¼	13¼	13¼	
Algoma St	724	$16⅛	16	16	
Astel p	2400	$27½	27⅛	27½	+ ⅜
Allarco Dv	3350	$15	14⅝	14⅞	+ ¼
Alminex	11420	$8½	8⅛	8½	+ ⅛
Alumin 4 pr	260	$14½	14½	14½	
Alum 3rd p	8700	28	27⅞	28	+ ⅛
Am Bonza	45950	$13¼	12½	13	+ ½
Am Eagle	1000	45	45	45	+ 3
Ang CT 4½	220	$24¾	24¼	24¼	
Ang CT 315	360	536	35	36	
Aquitaine	240	$15	15	15	
Arbor C	2125	60	60	60	
Argus C pr	3000	$11⅛	11⅛	11⅛	
Asamera	57050	$14⅛	13⅞	13⅞	+ ½
Asbestos	515	$23¼	23¼	23¼	− ⅛
Ashland C	3000	$11¼	10⅞	11¼	+ ⅜
Ashlnd pr	300	522	22	22	+ ¼
Asoc Porc	682	107	107	107	
Atco A	10470	$17¾	17½	17⅝	
BC Sugar A	620	$25⅝	25¼	25¼	− 20
BP Can	20370	$12⅝	12¼	12½	+ ⅜
Banister C	2800	$12½	12½	12½	
Bank BC	1100	$23½	23½	23½	
Bank Mtl	10298	$14⅝	14⅛	14¼	+ ⅛
Bank N S	1956	$19¼	18⅞	19⅛	
Bankeno	800	140	140	140	+ 3
Bary Expl	3000	89	88	88	+ 3
Baton B	500	59	9	9	− ¼
Bay Mills	200	59	9	9	− ¼
Beavr E A	100	485	485	485	−15
Becker B p	250	$5⅝	5⅛	5¼	
Belding A	250	$5¼	5¼	5¼	
Bell Canad	39956	$48⅛	48⅛	48⅛	+ ⅜
Bell A pr	210	$48⅛	48⅛	48⅛	
Bell B pr	250	$48¼	48¼	48¼	
Bell C pr	300	527½	27½	27½	
Bell D pr	16555	$50¼	50¼	50½	− ⅛
Bell 2.28	21570	527⅝	26⅞	27¼	+ ¼
Bell 1.80	5500	522	21⅞	21⅞	+ ⅛
Bell Can W	77460	350	320	350	+25
Beth Cop A	8453	$14⅞	14	14¼	− ½
Biltmo A p	500	335	335	335	
Bl Hawk	2100	14	14	14	
Black P A	200	400	390	390	−10
Block Bros	1050	56	6	6	
Bomac A	100	$5½	5½	5½	
Border C	1000	240	236	236	− 4
Bovis Cor	11300	62	62	62	− 2
Bow Valy	14640	$17½	17¼	17¼	− ⅛
Bow Vly pr	250	$11⅞	11¼	11¼	
Bowater	100	350	350	350	+20
Bralor Res	670	360	350	355	+ 5
Bramalea	1250	56¼	6⅛	6¼	+ ⅛
Brameda	539	125	125	125	
Brascan A	24381	$17⅛	11⅛	11⅛	+ ⅛
Brisch B	300	526½	26½	26½	− ⅛
Brenda M	1800	9¾	9¾	9¾	+ ¼
Bridger	8331	58½	8¼	8⅛	
Bright A	5426	56	6	6	
Brinco	255	340	340	340	−10
BCFP	350	527½	24½	24½	
BC Phone	2350	$13⅛	13	13⅛	− ¼
BCPh 4¾ p	210	$50¼	50¼	50¼	
BCPh 4½ p	250	$51⅛	51⅛	51⅛	
BCPh 4¾ p	220	$52¼	52¼	52¼	
BCPh 4.84	250	$15½	15½	15½	+ ½
BCPh 5.15	280	559	58⅛	59	+ 1
BCPh 6 pr	112	568	68	68	+ 1
BCPh 6.80	400	$21¼	21½	21¼	+ ⅛
BCP 7.04 p	100	$22⅛	22⅛	22⅛	+ ⅜
BCP 10.16 p	580	$29¼	29½	29½	− ¼
BCP 2.32 p	7600	529	28⅛	29	+ ½
Brunswk	4100	$5⅝	5⅛	5⅛	
Budd Auto	300	57¼	7	7⅛	
Budd A w	300	165	160	160	− 5
Bulora Cor	2000	9½	9½	9½	+1½
Burns Fds	980	$9⅛	9⅛	9⅛	− ⅛
C					
CC Yachts	100	380	380	380	−10
CAE A	4900	58¼	8½	8⅛	+ ¼
CFCN	1550	511	10⅛	10⅛	− ¼
Cal Pow A	1650	$32½	32⅛	32½	+ ⅛
Cal P 4 p	245	547	47	47	
Cal P 7½ p	260	590	90	90	
Cal P 10 p	125	$11⅞	113	113	−+ 1
Cal P 9.80	505	$113½	113	113½	+ ½
Cal P 9.75	125	$112	110¾	110¾	− ¼
Cal P 2.36	900	529	28⅞	28⅞	+ ¼
Calmor IB	1000	53	53	53	+ 3
Calyrt Dle	200	240	240	240	− 8
Cam Mine	6000	45	44½	45	+1½
Camflo	5800	$11⅞	11⅛	11¼	− ⅛
Camp RL	1100	528	27¾	28	+ ¼
Campau A	585	400	400	400	−10
Campau 7p	1200	$7⅞	7⅝	7⅝	+ ⅛
Can Cem A	637	$8⅛	8¼	8⅛	+ ⅛
C.Ce C p	160	$15¼	15¼	15¼	− ¼
CDC pr B	220	$104	103⅝	103⅝	− ⅜
Can Malt A	200	522	22	22	
C Nor West	3240	56⅛	6⅛	6⅛	+ ⅜
C. Pakrs C	6200	$18	17¼	17⅛	6
Can Perm	7405	$17⅛	17½	17½	
CPerm 6¾	1100	$26½	26¼	26¼	
CS Pete	6300	264	262	263	+ 2
C Tung	1000	$10¼	10⅛	10⅛	
C.Cablesy	10400	$12½	12½	12½	+ ⅛
C Cable w	1300	80	80	80	
Can Cel	3110	57⅛	7⅛	7⅛	+ ⅛
Can Cem	14500	36	35¾	35¾	
C Ex Gas	200	55¼	5¼	5¼	
CGE	200	$21½	21½	21½	− ½
CG Invest	100	$17⅛	17⅛	17⅛	
C. Hidrogas	12000	145	140	140	− 5
C Homestd	9865	$6⅜	6⅛	6⅜	+ ⅛
C Hydro	18720	$9⅛	9	9⅛	+ ¼
Cl Bk Com	3973	$22⅝	22½	22½	
CIL	200	$18	18	18	
Cl Powr A	3400	$20¼	20½	20½	− ¼
C Merrill	3700	$15	14⅞	15	
C Ocdental	100	$14⅝	14⅝	14⅝	+ ¼
C Ocdntl p	2100	$29	28¼	28¼	
CP Inve	3050	$18⅛	18⅛	18¼	− ⅛
CP Inve pr	170	$36½	36½	36½	+ ¾
CP Ltd	19645	$17⅞	17⅛	17⅞	+ ⅛
CPL UK p	240	55¼	5¼	5¼	
C Reserve	1500	55⅛	5⅛	5⅛	
Cdn Sup O	3455	$44½	44¼	44½	+ ¼
Cdn Tire A	2826	$35⅛	35	35	− ½
C Utilties	1672	$13⅛	13⅛	13⅛	− ⅜
C Curran	1375	5	5	5	− ½
Craigmt	300	55⅛	5⅛	5⅛	
Crain R L	300	58⅛	8⅛	8⅛	+ ⅛
Crestbrk	700	375	365	365	+10
Crow Nest	200	538	37	38	+ 1
Cyprus	650	$10⅛	10½	10½	
D to G					6
DRG Ltd A	400	460	450	450	
Daon Dev	100	513	13	13	− ⅛
Daon A	2800	56⅛	6½	6½	− ¼
D Aragon	2000	21½	21½	21½	− ½
Debhld B p	225	566	66	66	
Decca R	9710	57⅛	7⅛	7½	+ ¼
D Eldona	4666	57	55	55	− 1
Denison	1601	$50¼	50	50¼	+ ¼
Dicknsn	300	425	425	425	−10
Doman I	7850	$5¾	5½	5¾	+ ¼
Dome	1620	552	52	52	+ 1
Dome Pete	3480	$40½	39⅞	40	− ½
D Bridge	3625	520	19⅞	19⅞	+ ⅛
D Explor	18000	13	12	12	+ ½
DFdr A	110620	$24¾	24½	24½	− ⅛
Dofasco p	150	560	60	60	
Dom Store	3460	$15½	15½	15½	+ ¼
D Textie A	1740	$7⅞	7¼	7⅛	
Domtar	3180	$15	14⅞	14⅞	
Domter pr	230	$11¾	11¾	11¾	
Donlee M	300	$11½	11½	11½	+ ¼
Dunde Pal	1333	45	45	45	
Du Pont	2100	$14⅝	14	14	− ¼
Dustbane	150	$5⅛	5⅛	5⅛	− ⅛
Dylex Ltd	100	57	7	7	− ⅛
Dylex L A	1500	57⅛	7	7⅛	+ ⅛
E-L Fin	500	57½	7½	7½	+ ⅛
East Mal	28	200	200	200	
East Sul A	100	106	106	106	− 4
E-L Fin	31845	103	90	98	−10
Electro A	1300	250	249	250	
Emco	200	55⅛	5	5	
Exkndcar	3218	$8⅛	8¼	8⅛	+ ⅛
Extd-wt	400	295	295	295	+ 5
Falcon C	2985	$5⅞	5⅛	5⅛	+ ⅛
Falcon	1160	$36	35⅝	36	+ ⅜
Fidelty M S	224	400	400	400	
Finning T	1025	$16	15¾	15¾	− ¼
F Mar	1000	44	44	44	+ 2
Foodex S	400	$6½	6⅛	6⅛	− ⅛
Ford Cnda	2115	$94¼	93¼	94¼	
F Season w	2500	26	26	26	
Francana	7000	$7⅛	7¼	7¼	
Fruehauf	400	$6½	6½	6½	
GTH Steel	400	275	270	275	
G M Res	953	375	360	375	+25
GSW Cl B	100	56	6	6	− ¼
Galt Mal A	200	$6¾	6¼	6¼	− ¼
Gaz Metr	174	$6⅛	6⅛	6⅛	
Gaz 5.40 p	100	554	54	54	
GMC	100	$73½	73¼	73½	+ ⅛
Genstar L	4200	$23⅝	23⅜	23½	+ ⅛
Gnstar 1.50	100	$23¾	23¾	23¾	+ ⅛
Gnstar L w	300	$7¼	7	7¼	+ ¼
Gesco Dis	200	310	310	310	
Giant Yk	26	$6¾	6¾	6¾	
Gibraltar	2600	$6⅝	6½	6⅝	+ ¼
Glendale	400	132	132	132	+ 7
Goldund M	4500	22½	22	22½	− ½
Granduc	250	105	105	105	
Gt Oil Sds	3048	57½	7	7	− ¼
G L Nickl	290	58	58	58	
GL Paper	1400	$27¼	27¼	27¼	
GL Pap w	810	$5⅝	5⅛	5⅛	+ ⅛
GN Fin	1100	128	125	128	+ 3
Gt West S	1700	235	220	235	+10
G West wt	2100	67	65	65	− 2
Guar Trst	1292	58	7⅞	7⅞	
Guard Cap	100	305	305	305	−30
Gulf Can	3355	$27½	27¼	27¼	
Gulfstrem	9500	33½	32	32	− 3
H to L					
Hambro C	260	390	390	390	
Hardee	2300	82	82	82	
Hard Crp A	2000	360	350	360	6
Harlequin	3200	$15⅞	15¼	15⅞	+ ⅛
Harris J A	500	380	380	380	
Hawker A	2589	465	455	460	
Hawker pr	140	$59¼	59¼	59¼	− ⅛
Hayes D A	200	$5¾	5¼	5¼	
Highmont	1300	140	130	140	+10
Holinger A	2150	$30⅛	29¾	30⅛	+ ⅛
Home A	905	528½	28⅛	28½	+ ⅛
Hud Bay A	980	$18½	18¼	18¼	+ ¼
H Bay Co	3715	$15¼	15	15⅛	+ ⅜
HB Oil Gas	1830	$35⅛	34¼	34⅛	
Husky Oil	16320	$28⅛	28	28⅛	− ⅛
Husky E w	3920	$9¼	9⅛	9⅛	+ ⅛
Hydra Ex	245	15	15	15	
Hys Ltd	300	200	200	200	− 2
IAC	3465	$15¼	15	15	− ⅛
IAC 4½ p	100	$61½	61½	61½	+ ¼
IAC 5¼ p	140	$18	18	18	+ 2
ITL Ind	250	107	107	107	
ITL Ind pr	150	59	9	9	
IU Intl	48643	$13⅝	13	13½	+ ¼
IU Intl A	100	534	34	34	+ ¼
IWC Com	700	135	133	135	+ 4
Imasco A	350	$25¾	25½	25½	− ½
Imp Oil A	22362	$20⅞	20½	20¾	+ ⅛
INCO A	29102	$29½	28¾	29⅛	+ ⅛
INCO B	370	$29⅜	29⅛	29⅜	
Indal	600	$16¼	16½	16¼	+ ⅜
Indusmin	304	$12	11⅞	12	+ ¼
Inland Gas	163	$10¼	10¼	10¼	− ⅛
Inland G p	550	$12½	12½	12½	+ ¼
Inland G 10p	1100	$29	29	29	− ⅛
Inter-City	11860	$7½	7⅛	7⅜	+ ⅛
Intzr C B w	1100	450	440	450	+15
Intrmetco	300	$6⅜	6⅛	6⅜	+ ⅛
IBM	86	271	271	271	+ 1
Int Mogul	129	240	240	240	
I Mogul A	400	$11¾	11¾	11¾	
Interpool	1900	$18	17⅞	18	+ ⅛
Int Pipe A	12472	$14½	14⅛	14½	
Ipsco	500	$14½	14½	14½	
Inv Group	100	$6⅜	6⅜	6⅜	
Inv Grp A	600	$6⅜	6⅛	6⅜	
Inv Grp 5 p	300	$15⅜	15¼	15¼	
Iron Bay T	500	$5½	5½	5½	
Irwin T A	600	225	225	225	
ISQ	500	130	130	130	+ 4
Ivaco A	952	$5⅝	5⅝	5¾	− ⅛
Jannock	1500	$8⅜	8⅛	8⅜	
Jannock A	295	$14¼	13½	13½	
Jannock B	2125	$13¼	13¼	13¼	
Jannock D	2300	$8⅜	8¼	8¼	
Janoc 6 p	225	571	71	71	
Kaiser Re	26500	$14¼	14	14¼	+ ½
Kam Kotia	2800	65	64	65	+ 3
Kaps Tran	1200	70	70	70	− 3
Keeprite B	600	$10⅛	10¼	10¼	− ¼
Kelsey H	200	$13¾	13¾	13¾	− ¼
Kerr A A	9510	$15⅛	15½	15⅛	+ ¼
K Anacon	233	14	14	14	
Koffler A	1240	$5¼	5¼	5¼	
Koffler A p	200	$8½	8½	8½	+ ⅛
La Luz	100	$7½	7½	7½	+ ⅛
Labatt A	1585	$17¼	17	17¼	+ ⅛
Labatt A p	730	$17⅛	17	17⅛	+ ⅛
Lacana	8160	455	435	453	+20
Laidlaw A	500	$5⅛	5½	5⅛	+ ⅛
Ldl 9¼	400	511	11	11	
LOnt Cem	200	335	335	335	
L Shore	100	225	225	225	− 2
Laurasia	2425	55	55	55	
Lau Fin	330	57	7	7	
Lau F 2.00	700	$24¼	24¼	24¼	+ ¼
Leigh Inst	700	300	300	300	
Levy A pr	225	$5¾	5¾	5¾	
LL Lac	258	146	146	146	− 9
Lob Co A	1580	315	305	315	+10
Lob Co B	125	305	305	305	
Lob Co pr	575	$25½	25	25½	+ ¾
Lob Ltd Ap	2600	$15¼	15⅛	15¼	+ ¼
Lob Ltd Bp	800	$16⅛	16⅛	16⅛	+ ⅛
Lochiel	600	140	136	140	
Loeb M	250	380	380	380	
Lytton M	2100	40	40	40	
M to O					
MEPC	17400	$9⅛	9	9⅛	
Mclan H A	4800	581	8	8⅛	
MB Ltd	5868	$22⅛	22⅛	22⅛	+ ⅛
Madeline	4369	86	85	85	− 3
Magna Int	411	$15½	15¼	15¼	+ ⅛
Magna A	511	$15¼	15½	15½	
Magnetics	4000	58	7	7	
Malsin I	200	210	210	210	+ 5
Maistc Wil	6700	248	240	245	
Malartic	271	74	74	74	
Man Bar	2360	90	90	90	
Marcana	5000	12	12	12	
Martin A p	500	59	9	9	− ¼
Mar T 860	250	$10½	10½	10½	
Mar T 940	100	$11⅛	11⅛	11⅛	+ ¼
Markboro	1000	511	11	11	− ¼
Mass Fer	26468	523	22¾	22¾	− ⅛
Mas F A	900	$28½	28⅛	28⅛	− ⅛
Mas F B	2825	$28½	28¼	28½	+ ¼
Matgmi A	500	$13¼	13⅛	13⅛	+ ⅛
Mc Adam	250	25	25	25	
Mc Intyre	860	$34½	33⅞	34½	+ 1
McLaghin	400	55½	5½	5½	+ ⅛
Melcor	20370	58	8⅛	8⅛	+ ⅜
Mentor	2650	260	260	260	
Mercantil	2851	$12½	12⅛	12½	+ ⅜
Merland E	18210	450	430	445	+20
Met Stor A	175	$9½	9½	9½	+ ⅜
Midcon	2000	135	135	135	
Mindamr	2200	8	8	8	
Moffat A	500	$9¼	9¼	9¼	+ ¼
Molson A	575	$16¼	16⅛	16⅛	− ⅛
Mon Inv	100	5½	5½	5½	− ¼
Monarc W	2200	45	45	45	
Moore	8975	$32⅞	32½	32¼	+ ⅛
Murphy	9700	$8⅛	8¼	8⅛	+ ⅛
N B Cook	5200	105	100	100	+ 5
NBU Mine	1000	106	100	100	−16
NSI Mark	7200	30	26	28	− 2
NaCrts I	300	5½	5½	5½	
Nat Drug	212	$5⅛	5⅛	5⅛	
Nat Drug p	205	574	7¼	7¼	
N Hees Ent	269	190	190	190	
Nat Pete	4750	34	34	34	
Nat Trust	2500	$16⅛	16⅛	16⅛	− ⅛
Nemco	7800	198	195	195	+ 5
Neonex	4830	220	216	216	− 4
NB Tel	650	$18¼	18½	18½	
NB Tel 1.85	100	522	22	22	− ½
N Dimens	2800	95	88	89	− 3
N Golbvue	12000	19	8½	8½	− ½
N Kelore	7000	15	14	15	
N Provid D	65000	14	11	11	− 6
N York Oil	33800	140	120	140	+20
Newconx	200	400	400	400	
Nfld LP A	200	513½	13½	13½	+ ¼
Nfld Tel	1900	574	7¼	7¼	
Nfld Tel A	100	517	17	17	
Noma A	400	55⅞	5¾	5⅞	+ ⅜
Noranda A	6860	$31	30½	30¾	+ ⅛
Noranda B	190	$30½	30½	30½	
Norcen	26448	$11⅛	11¼	11⅛	+ ¼
Norcen B	1910	$20½	20	20	
Norcn 150	3600	$19⅛	19½	19⅛	+ ⅛
Norcen w	7175	3	2	2½	+ ½
Nordair A	150	260	260	260	−10
Normick P	500	330	330	330	− 5
NC Oils	3000	59¼	9¼	9¼	− ⅛
Nor Ct 260p	100	$31½	31½	31½	+1½
Nor Ct 270p	100	532	32	32	+ 2
Nor Tel	106	532	32	32	
NTecm B w	5026	$12⅛	11⅞	12⅛	− ⅛
Northgat	4500	495	495	495	
Northld	5000	9½	9½	9½	+ ½
NW Util p	160	548	48	48	+ 1
Nowsco W	10400	$26⅛	23¼	26⅛	+ ⅛
Nu-Wst A	23300	513	12⅞	12⅞	+ ⅛
Nudlama	500	21	21	21	− 4
Nutort Res	2133	18	18	18	
Numac	2510	$11½	11⅛	11⅛	− ⅛
OPI A	4500	$7¼	7⅛	7¼	+ ¼
OSF Ind	200	260	260	260	− 5
Oakwood P	200	130	130	130	− 3
Obrien	12000	118	117	117	− 1
Oceanus I	275	46	46	46	
Ocelot B	5350	58⅛	8	8	− ⅛
Orchan A	1900	240	235	237	− 3
Oshawa A	16986	395	390	395	
Oshawa w	2325	4	4	4	
Osisko rt	1900	2	2	2	− 1
Oxford A	1800	$12⅛	12¼	12⅛	− ⅛
P to S					
Pac Pete	5272	$29⅜	28⅞	29⅛	+ ⅛
Page Pet	600	275	265	265	−10
Paloma P	153	240	240	240	
Pamour A	850	350	350	350	−10
Pan Centr	257	55	55	55	− 1
Pancana I	7200	112	105	107	− 1
PanCan P	1103	$27¼	27	27	
Pango Gld	500	30	30	30	6
Patino N V	289	$17½	17½	17½	
Paulin A	200	350	350	350	
Pe Ben O	1800	345	340	345	
Pembina	350	400	400	400	
Penningtn	200	57⅞	7⅞	7⅞	− ⅜
P Dept S	5950	563¼	6½	6¼	+ ¼
P Jewl A	1400	5½	5½	5½	
Petrol	5900	210	205	210	+ 3
Peyto Oils	22800	563¼	6⅛	6¼	+ ⅛
Photo Eng	100	$25¾	25¾	25¾	+ 2
Pine Point	2250	$34½	34	34⅛	− ⅜
Pjtts C	1150	5½	5¼	5½	+ ¼
Place G	5650	47	46	47	+ 1
Placer	650	$20½	20⅛	20⅛	− ½
Plysr 840	200	$26¼	26¼	26¼	− ¼
Pominex	1000	60	60	60	
Pop Shops	10400	5⅝	5½	5⅝	
Posit Corp A	925	57⅞	7½	7½	− ⅛
Pow C 4¼	250	$28½	28½	28½	
Prado Exp	100	143	143	143	− 5
Precamb	6350	81	80	80	+ 1
Pre Cable	1100	58⅛	8	8	− ⅛
Preston	400	514⅛	14⅛	14⅛	
Price Co	2467	$10¼	10⅛	10¼	
Prov B Can	275	512⅛	12⅛	12⅛	
Qasar-Pet	700	56⅛	6⅛	6⅛	
Que Man	1000	35	35	35	− 3
Q Mattgmi	2100	18	18	18	
Que Sturg	7000	90	82	90	+ 3
Ram	5200	57⅛	7¼	7⅛	+ ⅛
Ranger	3700	$21⅛	21¼	21⅛	+ ⅛
Rayrock	500	95	95	95	
Realty C w	1000	54	54	54	+ 8
Redpath A	2650	$14⅛	14	14⅛	− ⅛
Redstone	2500	56	55	55	
Reed Pap A	2932	$10¼	10	10⅛	
Reed Oslr A	8890	58⅛	8¼	8⅛	+ ⅛
Reeves	2200	13	13	13	
Reichhold	213	$20¼	20¼	20¼	
Reich wt	200	59¼	9¼	9¼	+ ⅛
Reitman	100	510	10	10	+ ¼
Reitman A	500	$10¾	10⅛	10¾	+ ¼
Res Servic	1100	85	85	85	−10
Revelstk	800	58¼	8¼	8¼	
Revnu Prp	6952	72	70	72	+ 2
Rio Algom	1935	$29⅜	29	29	− ½
Rolland	100	400	400	400	− 5
Roman	615	$17⅛	17	17	
Ronald Fd	1100	511	11	11	
Rothman	100	$13½	13½	13½	
Rothm 2p	3320	515	14⅞	15	+ ⅛
Rothmn w	3500	10	10	10	
Royal Bnk	11385	$24⅛	23⅞	24⅛	+ ¼
Royal Tr A	1400	$15⅛	14⅞	15⅛	+ ⅛
Ryl Trt M	250	$12½	12½	12½	
Russel H	305	59	9	9	
Russel 9¾	125	$21½	21½	21½	
Ryanor	1000	3½	3½	3½	
StL Cem A	250	$14¼	14¼	14¼	
Sandwell A	500	59	9	9	
Schneid p B	100	58¼	8¼	8¼	+ ⅛
Scot York	1500	234	230	230	− 5
Scotts	350	58⅛	8⅛	8⅛	
Scurry Rn	100	518	18	18	
Seagram	2955	$21¾	21⅜	21⅜	
Shaw Pipe	200	55¼	5¼	5¼	+ ⅛
Shell Can	14

ENTRIES BEING TAKEN FOR FOURTH ANNUAL EVENT

Times Tournament Quicker and Slicker

max low

You didn't ask for them but we're going to make a couple of minor changes, anyway, to the annual Victoria Times Public Parks Tennis Tournament, which we're kicking off again right now.

Last fall, right after our popular third event, we asked you to tell us how we could make the fourth annual tournament a better one.

Now we didn't expect to be flooded with suggestions. After all, we're pleased how well the first three have gone and think that the journey ended, the only one of its kind on Vancouver Island specially designed for pubic parks players — is already pretty good.

But we didn't get a single letter! We can only deduce that you like it the way it is.

However, in announcing the start of the fourth annual Times tourney, we must tell you it's going to be run a little tighter this summer (with not such a long time lapse between rounds) and that, instead of a "finals day," you're going to get your own "finals weekend." But more on that in a moment.

On this page you'll see an entry coupon. Just fill it in and mail it or bring it to the Times Editorial Department some time before the deadline of 5 p.m. on Thursday, May 26. First-round matches will get under way the following Friday, June 3.

If you played in any of our first three tournaments then you've got the idea by now. If you didn't but want to get in on the fun, this is roughly how it goes:

● There will again be five events: men's singles, women's singles, mixed doubles and boys' and girls' singles. The first three are "open" events but all competitors must be at least 14 years old as of Oct. 1, 1976. The junior singles events are limited to players who have reached their 14th birthday and are under 18 as of last Oct. 1. Juniors must put their date of birth on their entry form.

● There are no entry fees but entries are restricted to those who play mainly on public parks courts. Private club members or those belonging to public-court teams in the Island Tennis League are not eligible.

● After all entries are in, a committee headed by pro Ian Brady, tournament and ranking chairman of the Vancouver Island Tennis Association (VTTA) which co-sponsors the event with the Times, will make out the draw and send postcards to half of the players notifying them of the opponents against whom they have been drawn.

● The postcards will tell one of the players involved in each match that he or she is responsible for contacting the opponents, arranging a mutually-suitable time and place to play (on a nearby public parks court); for providing good balls and for filling in the card and mailing it back to the Times. The same procedure will be followed for each round.

● Anyone living within the Capital Regional District can enter but all tournament matches must be played on public courts in the four Greater Victoria municipalities — Victoria, Oak Bay, Saanich and Esquimalt. Players in the tournament have no preference over those already using public courts and must wait until a court is free.

● All matches up to the semi-finals will be of one pro set, with the winner being the first to win nine games. A tiebreaker will be played at 8-8 if necessary to produce a 9-8 result. Semi-finals and finals will all be best of three normal sets to six.

● After first-round matches start on June 3, players will be given one week (instead of 10 or 12 days previously) If no result is received in that time, both players will be defaulted.

● The tourney will run through June, July and August and this year for the first time we plan a special tennis weekend at Oak Bay's Henderson Park with the semi-finals of all five events scheduled for Saturday, Aug. 20, and the finals on Aug. 21.

After a hectic tournament involving some very close matches and a record 210 players last summer, Ed Steele (men's singles), Peggy Glegg (women's singles), Rex Craig (boys' singles), Kathy Graham (girls' singles) and Joe Hammond and Laurie Blay (mixed doubles) wound up as champions.

So there you have it. Don't delay. Get those entries in. We'll have prizes for the winners and runners-up in all events and who knows . . . we might even have some most unusual bonus prizes to tell you about later.

THE VICTORIA TIMES
Public Parks Tennis Tournament

(Co-Sponsored by the Vancouver Island Tennis Association)

OFFICIAL ENTRY FORM

I apply to enter the tournament and agree to abide by the rules laid down

NAME .....

ADDRESS ..... TELEPHONE .....

Date of birth (if entering junior event) .....

I would like to enter (name of event) .....

Name of partner (if entering doubles) .....

Entries close 5 p.m., Thursday, May 26.

Clip and mail, or bring completed form to: Tennis Tournament, Victoria Times, 2621 Douglas St.

Events are: Women's and men's singles, girls' and boys' (14 to 18) singles, and open mixed doubles.

HERMAN

"I wanted to leave you a tip but I haven't got change for a quarter."

Good Balance By Seaboard

Balance was the beam that Seaboard Construction used Wednesday to clout Colony Inn Royals.

All nine Seaboard players scored at least one run and connected for at least one hit as the Contractors defeated Colony Inn 13-3 in a Stuffy McGinnis Men's Softball League game at Central Park.

Seaboard's 15-hit attack included five doubles, a triple by winning pitcher Barry Wilkin and a two-run homer by Brian Grexton. Grexton also has a double and single.

Wilkin gave up five hits and struck out 13.

Losing pitcher Bob Harris drove in all three Colony runs with a two-run single and a sacrifice fly.

At Sanscha Park, flawless fielding helped pitcher Don Collins to the shutout as Harvey's blanked Travelodge 10-0 in a Sidney Men's League game.

Home runs made the difference in a Heywood Men's League encounter. John Coccioloni cracked a two-runner in the first inning and Al Goldade connected in the fourth as Castle Properties edged Webb and Trace 3-2.

In Senior Women's League play at Hyacinth Park, CJVI Vicettes defeated Ingraham Hotel 13-9 while Victoria Athletics and Colony Inn played to a 5-5 tie.

Seaboard	090 300 1—	13	15	2
Colony	000 201 0—	3	5	3

Barry Wilkin and Tom Robertson, Bob Harris, Bob Dobbish (2), Bob Harris (4) and Jim Boyd. Home Run: Seaboard—Brian Grexton.

Te Papapa Coming To Town

Softball fans in Greater Victoria have a treat this Sunday.

The New Zealand national women's team, Te Papapa; the Canadian senior women's champions, Doc's Blue of Vancouver, and two B.C. champion teams from the Victoria Senior Women's League will be competing in three exhibition games at Royal Athletic Park.

Te Papapa faces provincial senior "B" champion Colony Inn for the opener at 1. Doc's Blues tackle provincial senior "C" champion GSV Combos at 3 and Doc's tangle with Te Papapa in the feature game at 6:30 p.m.

Three Victoria girls, Rosemary Fuller, Dona Blackstock and Joanne Mick, play for Doc's.

Advance tickets may be obtained at the Memorial Arena box office.

Minor Baseball

SENIOR BABE RUTH

Victoria Firefighters

Peter Pollen	030 000 0—	3	2	0
Victoria Opt.	600 320 0—	11	7	4

Don Thompson, Pat Strandlund (3), Ian McLean (4) and Jim McLean (4) and Ken Ball; Larry Wedgwood, Rob Stenseth (3), Larry Rogers (6) and J. Tuson.

LITTLE LEAGUE

Gordon Head Majors

Acme Painting 23, Gordon Head Shell 13.

Hampton Minors

Metro Toyota 14, Sandy's Auto Wreckers 12.

Palm Dairy 6, Roy Martin Electric 5.

NICK'S JUMP RECORD HIGHLIGHT OF NIGHT

Nick Bennett emerged with the most outstanding individual performance Wednesday night as the Greater Victoria schools relays continued at Esquimalt High School.

Bennett cleared the bar at two metres (six feet, 6½ inches) to break the high jump record of six-foot-five set in 1975 by Mark Nyhof of Mt. Douglas and equalled by him last year.

Defending-champions Oak Bay and Fairburn took over the leads in the junior high school and elementary divisions, respectively, while Esquimalt was still on top of the high school category following two nights of competition.

Oak Bay has 30 points, two more than runner-up Lansdowne after four finals. Fairburn leads Lakehill by seven points with 27 from five events.

Esquimalt now has 41 points to 23 for second-place Mt. Doug.

The meet continues today with finals set to start at 5 p.m.

Red-Hot Kareem Leads Laker Win

LOS ANGELES (AP) — Kareem Abdul-Jabbar scored 36 points and hauled down 26 rebounds Wednesday night, leading Los Angeles Lakers to a 97-84 triumph over Golden States Warriors and a 4-3 victory in their National Basketball Association quarter-final playoff.

The Lakers, with the most victories during the regular season, own the homecourt advantage for their semi-final against Portland Trail Blazers, beginning Friday.

The 26 rebounds were a season-high for the seven-foot-two Abdul-Jabbar.

The Lakers Bo Lamar came on in the second quarter with his club trailing by 14 points and sparked Los Angeles to a 48-46 halftime lea.

Jamaal Wilkes scored 10 points in the first quarter, helping the Warriors to a 29-18 advantage at the end of the period. Then Abdu-Jabbar, Lamar and the home court advantage changed the complexion.

The homecourt advantage proved crucial in the Lakers-Warriors series. Neither team won on the road.

Women's Golf At Gorge Vale

Draw for the Harris-Erickson women's golf competition at Gorge Vale Golf Club, Monday, follows:

10:00 — D. Brunsdon, L. Johnstone, M. Todd, G. Pumfrey.
10:07 — J. Moore, B. Forgie, F. Chapman, T. Peden.
10:14 — J. Lawson, J. Smith, A. Thomson, M. McNamara.
10:21 — M. MacLean, E. McCormick, E. Saunders, B. Phillips.
10:28 — S. Naysmith, I. Horne, S. Thomson, B. Fiddess.
10:35 — P. Matthews, E. Thompson, B. Breffitt.
10:42 — M. Danyluk, J. Turner.

Stourbridge Raps Velox

Stourbridge of England, a second division side, exploded in the second half to defeat Saanich Velox 26-9 in an international exhibition rugby match Wednesday night at UVic.

The score was deadlocked 9-9 at half time.

Rick Edwards scored a try and booted a convert while Norman Robertson booted two penalty goals and a convert to lead the English attack. Other tries for the visitors were scored by John Barton, Peter Bulloch and Trevor Clarke.

Russ Rose scored the lone Saanich try and Mike Smith booted a penalty goal and a convert.

Hawley on Winner

INGLEWOOD, Calif. (AP) — Longshot Helen Kathleen, ridden by Mississauga's Sandy Hawley, captured the $26,200 first division of the Brentwood Stakes, then another outsider, Fortunate Betty, won the $25,925 second half of the distaffers' event at Hollywood Park Wednesday.

16 MAY RUN IN DERBY

Does Jolley Have a Sleeper?

LOUISVILLE, Ky. (AP) — LeRoy Jolley is here for his third straight Kentucky Derby, without the pressure of training the favorite and with a colt who has ability but not always desire.

"I think it's a lot more fun," said Jolley, who sent out favored Foolish Pleasure to win the 1975 Derby and saddled favored Honest Pleasure for his runner-up finish to Bold Forbes last year.

"It's always good to have the best horse but it's nerve-wracking."

While Jolley does not have the favorite this year, he does have in For the Moment a colt several horsemen feel can upset unbeaten Seattle Slew.

"I still think Seattle Slew is a terrific horse," Jolley said on a rainy Wednesday morning. "But I feel some of the other horses have improved enough to muster a challenge.

As for For the Moment, Jolley said: "The horse is basically lackadaisical, an underachiever. He'd give you absolutely nothing if he could."

But For the Moment was aggressive in winning the Blue Grass Stakes April 28, and the reason apparently was blinkers.

Jolley tried blinkers on the colt in a workout last year but they had no effect and he worked poorly. But after For the Moment finished seventh in the Hollywood Derby, Jolley tried blinkers again. The cold worked well with them and then led almost all the way in winning the Blue Grass.

"It was time to do something," Jolley said of his decision. "Even if it's wrong, you have to do something."

The weather forecast is for a cloudy, warm and humid Derby Day Saturday but if it does turn up wet, Mickey Taylor, whose wife, Karen, owns Seattle Slew, is confident the unbeaten favorite can handle it.

Seattle Slew's six races all have been on fast tracks, but Taylor said: "He's worked twice in the slop. He loves it. He'll move up on an off-track."

Entries for the 1¼-mile, $125,000-added classic will be taken today and it appears 15 or 16 three-year-olds, among them Giboulee, owned by J. Louis Levesque of Montreal, will be entered. It costs $4,000 to enter and another $3,500 to start.

Shoe Gets a Mount

LOUISVILLE (UPI) — Bill Shoemaker, who has won the Kentucky Derby three times in 19 previous appearances, will try for the 20th time to earn a trip to the Churchill Downs winner's circle Saturday aboard Bwamazon Farm's Get The Axe.

Get The Axe, a non-stakes winned, finished fourth in the Blue Grass Stakes at Keeneland last Thursday under the guidance of jockey Eddie Maple.

"We figured we might as well go with the best," said Bwamazon's Farm manager William O'Neill, who is handling the colt at Churchill Downs while trainer Tony Basile remains in New York with his other horses.

SUBARU
SEE IT!
TAKE A TEST DRIVE
AT
Brian Holley SUBARU
MOTORS LTD.
3319 DOUGLAS BETWEEN MAYFAIR
and TOWN & COUNTRY (D.L. D00903A)

TEST DRIVE
THE ALL NEW SUBARU
AND GET A CHANCE TO WIN
$100,000
ON THE WESTERN EXPRESS

Five models to choose from
Low Fuel Consumption
40 MPG on the highway
29 MPG city driving
Front Wheel Drive
For stability and road handling
GF Hardtop
With five speed transmission
4-Wheel Drive Wagon
Changes from front wheel drive to 4-wheel drive at highway speeds
Four Door Sedan
Includes automatic transmission at no extra cost
Front Wheel Disc Brakes
SEEC-T Pollution Free Engine
Steel Belted radial tires standard on all models

*EPA test estimate — over 40 MPG based on 1976 test estimate. Manual transmission Subaru sedans delivered 41 highway and 28 city miles per gallon (U.S.)

Subaru, the hottest car from Japan, invites you to take a test drive. See for yourself why North America's leading automotive writers have voted Subaru the top car in its price category.

Here's an invitation to visit your nearest Subaru Dealer and take a test drive today. Give us your opinion of the Subaru.

We'll give you a free ticket on the Western Express Lottery, with a chance to win $100,000.

SUBARU